

CIRCULATION LARGER THAN THAT OF ANY OTHER RADIO PUBLICATION

RADIO PHONE
WRNY
STATION

RADIO NEWS

REG. U. S. PAT. OFF.

Edited by HUGO GERNSBACK

25 Cents

MAY

Over 200
Illustrations

SOON—

*“THIS IS
SO SUDDEN”*



RADIO'S GREATEST MAGAZINE

EXPERIMENTER PUBLISHING COMPANY, NEW YORK, PUBLISHERS OF
SCIENCE and INVENTION RADIO REVIEW AMAZING STORIES RADIO INTERNACIONAL

Cunningham RADIO TUBES

On Guard



An Invisible Integrity—
ever present, never seen—
is on guard tonight, and
every night, in millions of
American homes. Cease-
lessly alert, it insures the
performance of every Cun-
ningham Radio Tube under
the tremendously exacting
conditions of 1926 radio re-
ception.

Ten years of concentrated
effort on a single product
has brought such uniform
perfection that confidence
in these tubes and in the
name they bear is almost
universal among radio en-
thusiasts. The vigilance
that has won for Cunning-
ham Radio Tubes such
nation-wide confidence is
not and shall not be re-
laxed. Our reputation is
by far our most valuable
asset.

All Types
C- and CX-

In the Orange and Blue Carton

R. J. Cunningham Inc.

New York Chicago San Francisco

*Manufactured and sold under rights, patents and inventions
owned and/or controlled by Radio Corporation of America.*

The dawn of a new day
in Radio Speakers

The Tower CONE

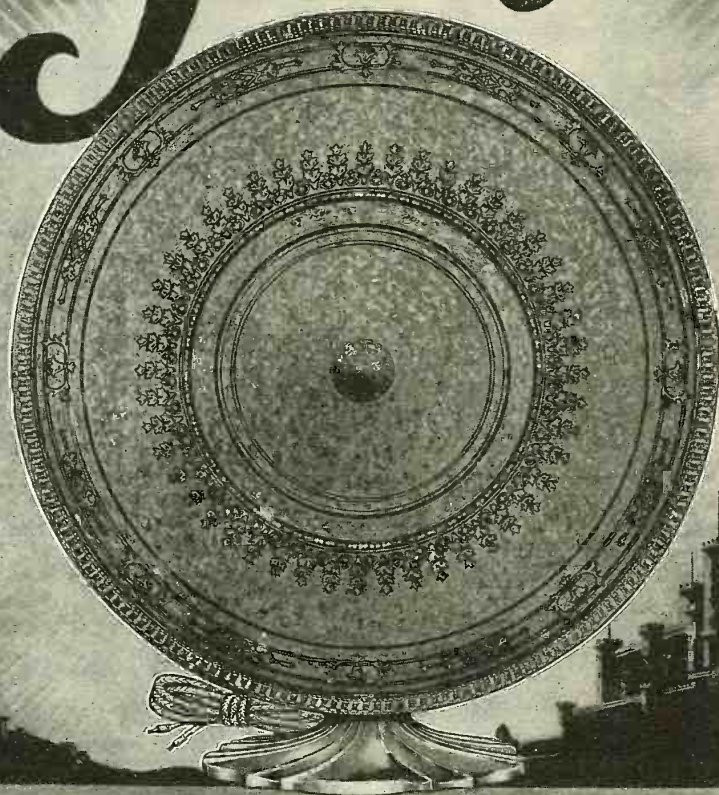

THE most beautiful Cone in America! With those mechanical niceties that insure finer tone and volume, this Tower Speaker virtually revolutionizes present day conceptions. The double-drive unit, the acoustically perfect non-warping Cone, the eight connections from unit to Cone, the free-edge construction — these basic features establish Tower Supremacy.

Price
\$9.50

On Sale by Good Dealers from Coast to Coast.

TOWER MFG. CORP.

BOSTON, MASS.

RADIO NEWS

Published by EXPERIMENTER PUBLISHING COMPANY, INC.
 Publishers of "Radio News," "Science and Invention,"
 "Radio Internacional," "Radio Review" and "Amazing Stories."
 Editorial and General Offices: 53 Park Pl., New York City
 H. GERNSBACK, President. S. GERNSBACK, Treasurer
 R. W. DEMOTT, Secretary.
 MEMBER: AUDIT BUREAU OF CIRCULATIONS
 RADIO MAGAZINE PUBLISHERS ASSOCIATION

VOLUME 7

CONTENTS

MAY, 1926

NUMBER 11

In Our Next Issue

All About Audio Frequency Amplifier Transformers,

By Sylvan Harris.

Our readers have learned considerable about the research work that is continually being done in RADIO NEWS laboratories; some of which was presented recently in articles on the resistance of coils. A series of articles by Sylvan Harris on audio frequency amplifier transformers in which much will be told of transformers that has generally been omitted by other writers on the subject, will appear, beginning next month.

* * *

A New Convenient Method of Assembling Radio Sets,

By Joseph Riley.

Introducing to the radio constructor a new system of building receivers, which eliminates a great part of the routine work of making connections, with superior results for less effort.

* * *

An Effective Radio Set That Is Really Portable,

By Leon L. Adelman.

This can be carried about by the owner with comparative ease; yet, light as it is, it has remarkable selectivity and good quality and volume. Excellent for the constructor.

In This Issue

Radio Television By Hugo Gernsback	1521	A 110-Volt Filamentless Tube By A. N. Lucian, Ph. D.	1546
Nature's Radio By G. C. B. Rowe	1522	The New B-6 Donle Detector By H. P. Donle	1548
Radio Makes Servants Contented. By Mrs. Christine Frederick	1523	How Radio Tubes are Evacuated—Part II. By Dr. Charles B. Bazzoni	1550
Your Auto and Your Radio By Edmund T. Flewelling	1524	Selectivity Par Excellence By the Staff of Radio News Laboratories	1552
Radio Happenings of the Month Illustrated By George Wall	1525	Why the Counterpoise? By William J. Cummings, IABP.	1555
Radio Publications in America 1526		How to Listen to England and America By G. A. Carlen	1556
"Try and Get 'Em!" By N. B. Platt	1527	A Super-Heterodyne with Matched Transformers By A. K. Laing	1558
Novelties From Here and There in Radio 1528		Crystal Operates Loud Speaker By S. R. Winters	1559
New European Super-Power Radio Stations 1529		Using Tuned R.F. and Regeneration By Leon L. Adelman	1560
A Radio Christmas Carol (\$50 Prize Winner in the Radio News Radio Play Contest) By Edward Cecil Garrett	1530	Building the Roberts Circuit. By Andreas MacGillicuddy	1562
The Radio Burglar By Ernest M. Thompson	1531	What is Regeneration?—Part II. By Kenneth W. Jarvis	1564
"B" Batteries, Chargers and Eliminators By A. P. Peck	1532	Radio Set Directory 1566	
Set Owner's Information 1534		Correspondence from Readers 1567	
Problems of a Radio Program Director By Charles D. Isaacson	1535	Awards of the \$50 Wrinkle Contest 1568	
Mass Production for the Radio Masses By John R. Loofbourov	1536	Radiotics 1570	
List of Broadcast Stations in the United States 1538		Standard Hook-Ups 1571	
International Radio 1539		The Etiquette of Radio Transmission By Henry Lamonte	1573
Changes in the Polarization of Radio Waves By Greenleaf Whittier Pickard	1540	RADIO NEWS LABORATORIES 1574	
Thirty Years in the Dark Room 1542		I Want to Know By Joseph Bernsley	1576
New Developments in Radio Apparatus By G. C. B. Rowe	1544	New Q.R.s 1611	
		Standard Frequency Signals 1612	

RADIO NEWS is published on the 10th of each preceding month. There are 12 numbers per year. Subscription price is \$2.50 a year in U. S. and possessions, Canada and foreign countries, \$3.00 a year. U. S. Coin as well as U. S. Stamps accepted (no foreign coins or stamps). Single copies, 25 cents each. A sample copy will be sent gratis on request. Checks and money orders should be drawn to order of EXPERIMENTER PUBLISHING CO., INC.

All communications and contributions to this journal should be addressed to Editor, RADIO NEWS, 53 Park Place, New York, N. Y. (unaccepted contributions cannot be returned unless full postage has been included. All accepted contributions are paid for on publication. A special rate is paid for novel experiments; good photographs accompanying them are highly desirable.)

RADIO NEWS, Monthly. Entered as second class matter, July 12, 1924, at the Post Office at New York, N. Y., under the Act of March 3, 1879. Additional entry at Long Island City, N. Y. and San Francisco, Calif. Title registered, U. S. Patent Office. Copyright, 1926, by The Experimenter Publishing Co., Inc., 53 Park Place, New York. The Contents of this magazine are copyrighted and must not be reproduced without giving full credit to the publication. Copyrighted in Germany. Reproduction of articles in Germany is reserved for Radio, Berlin 42. RADIO NEWS is for sale at all newsstands in the United States and Canada.

New York City
General Advertising Dept.
53 Park Place

Western Advertising Representatives
Finucan & McClure
720 Cass St., Chicago, Ill.

New England Advertising Representative
T. F. Magrane, Park Square Building, Boston, Mass.

and at Brentano's, Ave de L'Opera, Paris, France. European agents: S. J. Wise Et Cie, 40 Place Verte, Antwerp, Belgium.

HOW TO SUBSCRIBE FOR RADIO NEWS. Send your name, address and remittance to Experimenter Publishing Co., 53 Park Place, New York. Mention the name of the magazine you are ordering. We also publish SCIENCE AND INVENTION, RADIO INTERNACIONAL, RADIO REVIEW and AMAZING STORIES. Write clearly.

RATES AND TERMS. The subscription rate for RADIO NEWS is \$2.50 per year (12 numbers). When remitting do so by check, money order, or registered letter if cash is enclosed. Avoid sending cash through the mail if possible. Subscriptions for less than one year are not accepted. Subscription may be made in combination with SCIENCE AND INVENTION, RADIO INTERNACIONAL, RADIO REVIEW and AMAZING STORIES.

POSTAGE. We prepay postage in all parts of the United States, Mexico and island possessions. For foreign or Canadian subscriptions we require 50 cents in addition to the subscription price for additional postage charges.

CHANGE OF ADDRESS. Notify us as far in advance as possible. It requires several weeks to make an address change on our records. Always write clearly.

ON EXPIRATION of your subscription we enclose a renewal blank in our last number to you; we stop our delivery to you on expiration.

Pacific Coast Advertising Representatives
A. J. Norris Hill Co.
Hearst Bldg., San Francisco, Calif.
Detweiler Bldg., Los Angeles, Calif.

Kansas City Advertising Representatives
Davies and Dillon
15 W. Tenth St., Kansas City, Mo.

Detroit Advertising Representative
Roy Buell, Donovan Bldg., Detroit, Mich.

Radio News for May, 1926

Four New Radios

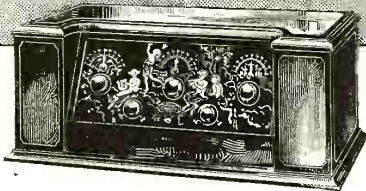

The Crosley 5-Tube RFL-75

Absolutely balanced radio frequency amplification. Non-oscillating under any handling. Exquisite two-tone mahogany cabinet—satin finish. Decorated panel with rose gold metal fittings. Cabinet holds necessary dry cells. Price without accessories . . . **\$75**

The Crosley 5-Tube RFL-60

Same as RFL-75 but in compact cabinet only 17½ inches long. Truly marvelous selectivity, sensitivity and purity of tone. Art panel—solid mahogany cabinet—rose gold fittings. Price without accessories . . . **\$60**

The Crosley 5-Tube 5-38

All the volume, selectivity, sensitivity and fine tone in the best 5 tube set you've heard—plus the CRESCENDON. Two toned mahogany finished cabinet—daintily striped in gold. Price without accessories . . . **\$38**

The Crosley 4-Tube 4-29

A beautifully designed set—both to ear and eye. Crescendon equivalent to one or more additional tubes of radio frequency amplification. Two toned mahogany finished cabinet. Price without accessories . . . **\$29**

"If inexperienced in radio, be sure your first set is a Crosley"

It takes neither practice nor mechanical skill to tune in stations all over the country. Children and old people operate Crosley radios easily.

They are fool proof.

They are inexpensive. They don't tie up a lot of money.

They have proven their efficiency over a period of years. Thousands of letters report remarkable demonstrations. Hundreds of thousands of sets sold substantiate all claims to excellence.

They are made by a reliable, well known and financially strong concern, that guarantees them . . . absolutely.

The easy operation, tone and volume of these four new Crosley sets delight, not only the expectant beginner; they arouse the most confirmed radio lover to realization that Powel Crosley, Jr., has again made a revolutionary improvement in radio.

And the RFL sets possess *true* cascade amplification. For Crosley has utilized an entirely new patented circuit which achieves cumulative amplification, actually approaching the theoretical maximum efficiency per tube.

The Crescendon

In the 4-29 and the 5-38, the introduction of the Crescendon enables these two highly efficient radios to give almost unbelievable results and has lifted them away and beyond all competition.

The Crescendon is an exclusive Crosley device for increasing the weak signals of distant stations to full volume tones without distortion. Yet with these sets, loud nearby stations can always be softened practically to whispers.

Their striking beauty will please your eye, and your ear will introduce to you new qualities in radio, which you are sure to pronounce a revelation.

See the new Crosley sets at your dealers or write Dept. 22 for literature.

Crosley manufactures radio receiving sets which are licensed under Armstrong U. S. Patent No. 1,113,149, or under patent applications of Radio Frequency Laboratories, Inc.

THE CROSLLEY RADIO CORPORATION

Powel Crosley, Jr., President
CINCINNATI, OHIO

Owning and Operating WLW, first remote control super-power broadcasting station in America

CROSLLEY RADIO

BETTER—COSTS LESS

FOR THE ENTERTAINMENT CORNER

INDEX TO ADVERTISERS

INDEX TO ADVERTISERS

	Page		Page		Page		
A							
Acme Apparatus Co.	1603	E					
Acme Pants Matchers	1580	Electrad, Inc.	1608	Kellogg Switchboard & Supply Company	1598		
Aerovox Wireless Corp.	1611	Electric Specialty Co.	1613	Kiosner Radio Corp.	1594		
Alden Mfg. Co.	1604	Electrical Engineers Equipment Co.	1586	Konite Corp., The	1606		
All-American Radio Corp.	1590	Electrical Research Labs.	1604	L			
All Radio Co.	1590	Erie Fixture Supply Co.	1612	Lancaster & Allwine	1615		
Allen-Bradley Co.	1580	Evans & Company, Victor J.	1615	S			
Ambassador Sales Co.	1594						
Ambu Eng. Inst.	1610	F					
Amplion Corp. of America, The	1612	Ferbend Elec. Co.	1602	M			
Amsco Products, Inc.	1580	Formica Insulation Co., The.	1589	Madison Radio Corp.	1604		
Arrow Battery Co.	1612	Freshman Co., Inc., Chas.	1586	Marko Storage Battery Co.	1615		
Atwater Kent Mfg. Co.	1601	G					
B							
Bakelite Corp.	1604	G-S Radio Research Lab.	1590	Mason, Fenwick & Lawrence	1615		
Barawik Co., The	1594, 1601, 1603, 1605, 1607, 1609, 1612	Gearhart-Schlueter Radio Corp.	1590	Midwest Radio Corp'n.	1608		
Beacon Radio Mfg. Co., Inc., Back Cover		Gem Tube Co.	1594	Miller Rubber Co. of N. Y., The	1604		
Bogue, B. N.	1586	Gold Medal Radio Corp.	1586	Mueller Radio Co.	1612		
Boice, W. B. & J. E.	1608	Golden-Leutz, Inc.	1595	Myers Radio Tube Corp.	1586		
Bradley Institute	1608	Goodrich Rubber Co., The B. F.	1607	N			
Brady, John B.	1615	Gould Storage Battery Co., Inc. The	1599	National Carbon Co., Inc.	1581		
Brant Battery Co.	1608	H					
Bremer-Tully Mfg. Co.	1590	H & D Machine Co.	1604	National Company, Inc.	1611		
Brownlie, Roland	1611	Hammarlund-Roberts	1593	National Radio Institute	1519		
Buescher Band Instrument Co.	1598	Hanscom Radio Devices	1610	Newark Electric Co.	1600		
C							
C. E. Mfg. Company, Inc.	1582	Heath Radio & Elec. Mfg. Corp.	1586	Norden-Hauck, Inc.	1602		
Camfield Radio Mfg. Co.	1605	Heins & Bolet	1601	O			
Carter Radio Co.	1597	Hommel & Co., Ludwig ...	1580-1595	Ohio Electric & Controller Co., The	1610		
Cellokay Mfg. Corp.	1598	I					
Central Radio Labs.	1584	Indiana Mfg. & Elec. Co.	1602	Omnigraph Mfg. Co., The	1610		
Chemical Institute of N. Y., Inc	1585	International Correspondence Schools	1590	Orr, T. V.	1616		
Chicago Electric Devices Co.	1580	Ivorylite Radio Panel Co.	1584	Owen, Richard B.	1615		
Chicago Radio App. Co.	1584	J					
Chicago Salvage Stock Store ..	1603	Jewell Elec. Instrument Co.	1609	P			
Chicago Stock Gear Works	1595	K					
Christen Mfg. Co.	1608	Kelleradio, Inc.	1598	Pacent Electric Co., Inc.	1583		
Consrad Company, Inc., The 1596, 1606		L					
Coyne Electrical School	1611	M					
Crescent Radio Supply Co.	1604	N					
Crosley Radio Corp., The	1515	O					
Culver-Stearns Mfg. Co.	1580, 1590	P					
Cunningham, Inc., E. T. Inside Front Cover		R					
D							
Daven Radio Corp.	1608	S					
DeWitt LaFrance Co.,	1604	Radio Specialty Co.	1517	Randolph & Co.	1615		
Distantone Radios, Inc.	1605	Randolph Radio Corp.	1586	Reliable Battery & Plate Mfg. Co., The	1607		
Dongan Electric Mfg. Co.	1582	Rix Radio Supply House, Inc.	1582	L			
Donle-Bristol Corp., The	1605	M					
E							
F							
G							
H							
I							
J							
K							
L							
M							
N							
O							
P							
R							
S							
T							
U							
V							
W							
XYZ							
X-L Radio Labs.	1582						
Y. M. C. A. Radio Institute	1610						
Yaxley Mfg. Co.	1594						

BUILD YOUR OWN RADIO SET!

FREE THIS VALUABLE 68-PAGE BOOK

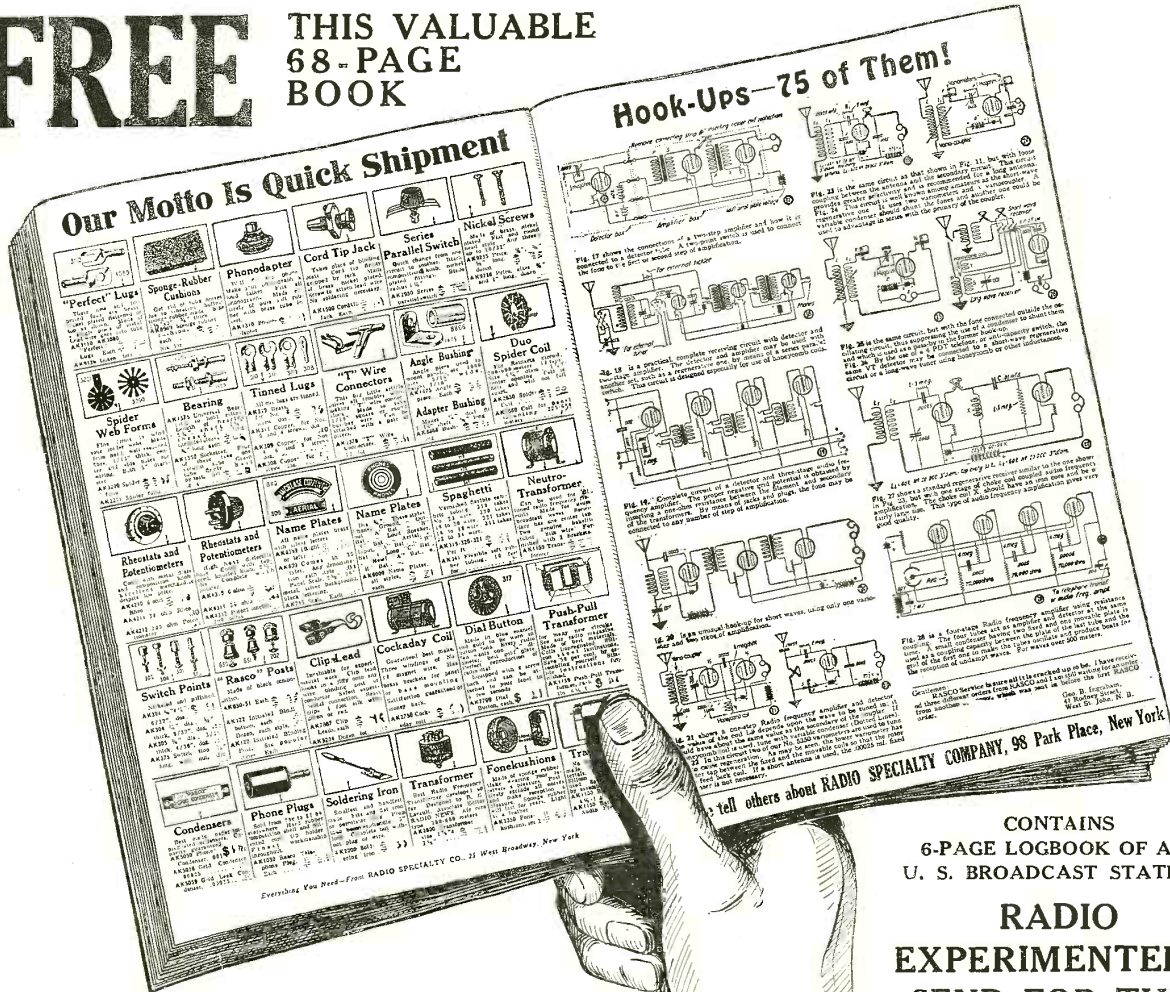

NEW 1926 SPRING CATALOGUE
No. 16 JUST OUT
68 Pages—600 Illustrations

CONTAINS
6-PAGE LOGBOOK OF ALL
U. S. BROADCAST STATIONS

RADIO
EXPERIMENTERS,
SEND FOR THIS
FREE BOOK
TODAY

Buy from Radio's oldest Mail Order House

THE NEW RASCO
CATALOG No. 16

Contains the Following Hookups.
 All Armstrong Circuits: These Important circuits are explained clearly, all values having been given, leaving out nothing that could puzzle you. Just to name a few of the Vacuum Tube circuits: The V.T. as a detector and one-step amplifier; Super Regenerator; one-step radio frequency amplifier and detector; three-stage audio frequency amplifier; short wave regenerative circuits; 4-stage radio frequency amplifier; radio and audio frequency amplifier; inductively coupled amplifier; all Reflex Circuits.
 This catalog is crammed full of small parts and radio findings. Literally thousands of them. In addition there is much useful information contained herein.

WE are the oldest established, exclusive radio mail order house in the country. Our motto is "Quick Shipment." All orders are shipped within 24 hours. Quick, prompt, courteous service. We carry a larger variety of radio parts and findings than any other radio house in the country.

"RASCO HAS IT"

If you are in need of certain small radio parts that other radio and mail order houses do not bother to carry, get the Rasco parts catalog, and you will find them there, anything from a screw to copper ribbon and telephone diaphragms, as well as those

sands of other small radio findings. Just to mention a few:
 Lugs, nuts, dials, vernier dials, jacks, plugs, every kind of knob, cords, panels, screws, sliders, washers, selenium, tinfoil, switches, crystals, cap nuts, Litz wire, cord tips, brass rods, resistances, name plates, spring binding posts, switch parts, metal ribbon, carbon balls, binding posts, all types, switch points, switch levers, lock washers, carbon grains, ground clamps, metal pointers, insulated tubing, low melting metal, antenna connectors, bus bar wire, as well as thousands of others.
WE CARRY THE LARGEST VARIETY OF SMALL RADIO PARTS IN THE WORLD.

If you will paste this coupon on a post card and mail today, we will be pleased to send you our new Catalog at once.

RADIO SPECIALTY CO.
98 Park Place **New York City**

RADIO SPECIALTY CO. R.N.-5-26
 98 Park Place, New York
 You may send me, without charge or obligation, your NEW CATALOG No. 16. (Write on margin if you desire).

.....
 Name
 Street
 P. O. States.....

RADIO NEWS READERS' BUREAU

Time and Postage Saver

IN every issue of RADIO NEWS you undoubtedly see numerous articles advertised about which you would like to have further information. To sit down and write an individual letter to each of these respective concerns, regarding the article on which you desire information, would be quite a task.

As a special service to our readers, we will write the letters for you, thus saving your time and money.

Just write the names of the products about which you want information, and to avoid error the addresses of the manufacturers, on the coupon below and mail it to us.

If the advertiser requires any money or stamps to be sent to pay the mailing charges on his catalogue or descriptive literature, please be sure to enclose the correct amount with the coupon.

We will transmit to the various advertisers your request for information on their products.

This service will appear regularly every month on this same page in RADIO NEWS.

If there is any Manufacturer not advertising in this month's issue of RADIO NEWS, from whom you would like to receive literature, write his name, address and the product in the special section of the coupon below.

TEAR ALONG THIS LINE

READERS' SERVICE BUREAU,
 Experimenter Publishing Co., Inc., 53 Park Place, New York, N. Y.

RN-5-26

Please advise the firms listed below that I would like to receive detailed information on their product as advertised in the issue of RADIO NEWS.

 DO NOT USE THIS COUPON FOR TECHNICAL QUESTIONS

NAME	ADDRESS (Street — City — State)	List here specific article on which you wish literature.	If Catalogue of complete line is wanted, check in this column
.....
.....
.....
.....
.....
.....
.....
.....
.....

Use this space if you desire information from a manufacturer whose advertisement does not appear in this month's issue.

NAME	ADDRESS (Street — City — State)	
.....
.....
.....

Your name Dealer's name
 Your address His address
 If you are dealer check here. City State..... City..... State.....

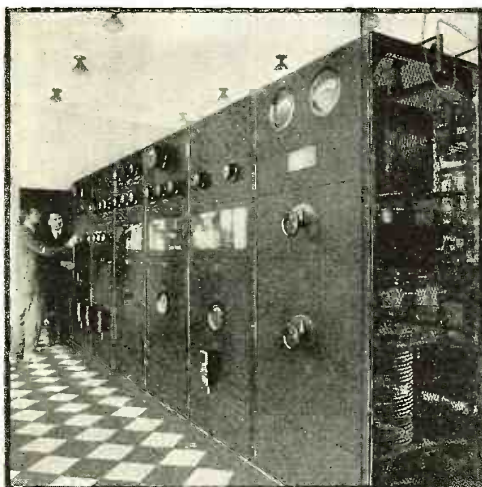

**\$50. to \$250 a week
IN WORK THAT IS
ALMOST ROMANCE**

Be a Radio Expert

Get into the great new Big-Pay Industry—Radio. If you're earning a penny less than \$50 a week, clip coupon now. Send for AMAZING FREE BOOK. Be a Radio Expert, and draw down big money for the easiest and most fascinating work in the world. Positions everywhere. Thoroughly-trained men are in big demand. Need for Radio Experts in every community. Short hours. BIG PAY. Free book gives all the facts. Astonishing opportunities—thousands of them! Every day N. R. I. trained men are taking good places in the Radio field. Free book tells all about their success. Send for it now!



LEARN QUICKLY AND EASILY AT HOME

Master Radio Engineers will show you how to qualify quickly and easily at home, for Radio's fine jobs. We guarantee to train you successfully. Lack of experience no drawback—common schooling all you need. Our tested, clear methods make it easy for you. Send coupon now for free proof.

Instruments Given with Course

All instruments shown here and many others given to students for practice work while learning. Receiving sets, from simplest kind to thousand mile receiver, an **UNEQUALLED OFFER.** Many other big features for limited time only.

Famous Training That "Pays for Itself"

Spare time earnings are easy in Radio. Increase your income almost from the start through practical knowledge we give you. This is the famous *practical* training that *pays its own way.*



Operates WMAQ

"Accepted a position with Chicago Daily News—Station WMAQ. My income practically doubled, thanks to your fine course."

KEITH KIMBALL, Chicago.



Gets Big Job

"Just been made Sales Manager of this Radio concern—a big raise in pay. Regret I did not take course sooner."

R. E. JONES, Bay City.

Get this Amaz- ing Book

Most amazing book on Radio ever written—full, interesting facts about this great field and how we prepare you and help you start. You can do what others have done. **GET THIS BOOK.**

Send Coupon

Send coupon today for special limited offer, including all instruments—you'll get full particulars by return mail.

National Radio Institute

Dept. EW1, Washington, D. C.

You get
all of
these

MAIL THIS NOW

NATIONAL RADIO INSTITUTE
Dept. EW1
Washington, D. C.

Without obligating me in any way, send me your free book, "Rich Rewards in Radio," and all information about your practical, home-study Radio course.

Name Age.....

Address

Town..... State.....



LARGEST RADIO SCHOOL IN THE WORLD

ORIGINATORS OF RADIO HOME-STUDY TRAINING

Light and Power for Twenty Years

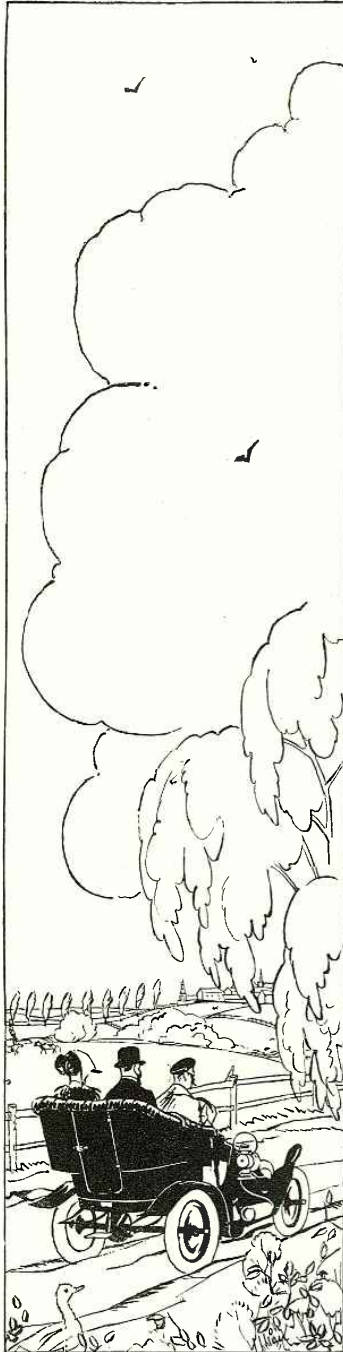

No doubt you remember the first automobile you ever saw. Perhaps you'll remember, too, that it bore a shiny little tank marked "Prest-O-Lite" . . . for Prest-O-Lite gave the motor-car its first dependable eyes.

And it is this same company, which has served the automotive industry so successfully for more than twenty years, that today serves radio with a dependable, long-lived battery, of special design, that brings out the best in any set.

Prest-O-Lite Radio Batteries were designed in the world's largest electro-chemical laboratories. In engineering, materials and workmanship, Prest-O-Lite cannot be excelled. You can rest assured that Prest-O-Lite Batteries are correctly rated and deliver full power at all times.

Prest-O-Lite Batteries are attractively priced from \$4.75 up. It is no longer necessary to take a chance on a battery of unknown make. There is a Prest-O-Lite radio dealer or service station within earshot of your own loud speaker.

THE PREST-O-LITE CO., INC.
INDIANAPOLIS, IND.

New York San Francisco

In Canada: Prest-O-Lite Company of Canada, Ltd.
Toronto, Ontario

Send for this free booklet

"What every owner of a radio should know about storage batteries" is a little booklet which every radio fan will find interesting and helpful. It is crammed full of hints that will bring surprising radio results—and save you money. It's yours for the asking—without obligation.

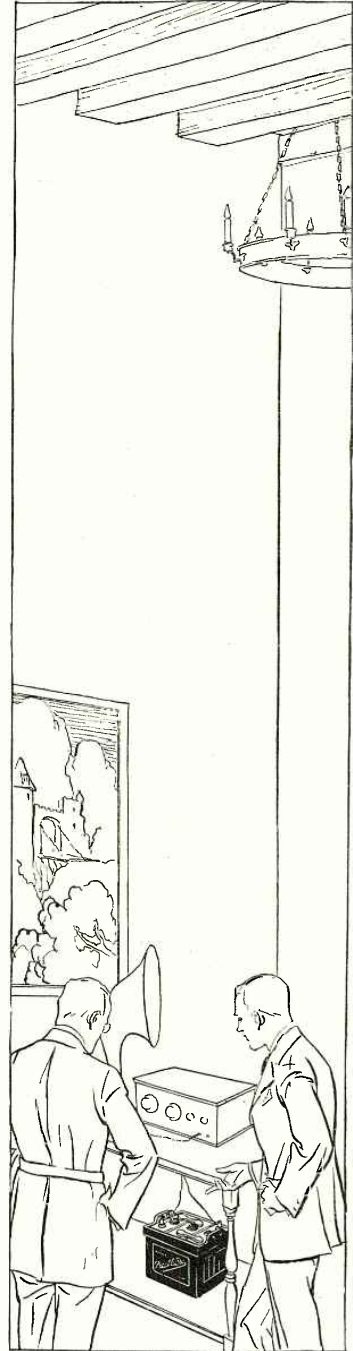

Designed especially for radio

Prest-O-Lite

STORAGE BATTERIES FOR
MOTOR-CARS AND RADIO





RADIO NEWS

H. GERNSBACK, Editor and Publisher
SYLVAN HARRIS, Managing Editor

EDITORIAL AND GENERAL OFFICES, 53 PARK PLACE, NEW YORK

Vol. 7

MAY, 1926

No. 11

Radio Television

By HUGO GERNSBACK, F. R. S.

I AM frequently asked this question: "What, in your opinion, will be the next great development in Radio?" And to this question I always answer that, in my opinion, the next and most logical step in Radio will be the establishment of "Television," or the power to see objects at any distance, through the same medium by which we are now enabled to hear sounds by radio from all over the world.

Radio receiving sets have been developed to such a high degree that we need not expect any revolutionary improvements to be made in them for some years to come. The radio receiver is now at the stage of development such as the automobile reached ten years ago. The improvements made since then in the automobile have been only in the refinement of its various parts; and it will prove exactly so with radio.

So, when I speak of Television, I do not predict a novel type of radio set *per se*, but rather the creation of a device which can be attached to your radio set. It will be similar, in its relation to the present radio set, to the loud speaker, which can be connected to your set, regardless of whether the latter is of the vintage of 1923, or the latest 1926 model.

This may seem to be a rash, offhand statement, but a moment's consideration will show that it is not. For instance, you can listen to a full orchestra with your radio set and (providing you have good transformers and your loud speaker will take both the upper and lower ranges) you will find no trouble in distinguishing the notes of the bass drum from those of the piccolo, even though both are playing at the same time. In other words, you hear simultaneously a number of different instruments without their interfering with each other.

Through the future application of Television, it is quite logical that while a station is broadcasting a song, you will be able to see the face of the singer at the same time, through a transmission on the same wave to which you are tuned in, for the following simple reason.

The range of acoustical frequencies is really very narrow, and does not take in a wide band; the human ear responds to no vibrations above a frequency of 23,000 per second. That is the reason why the so-called radio "carrier" is inaudible. To the non-technical reader it may be explained that the "carrier" is the fundamental wave emitted by a broadcast station, which is on the air at all times when the station is transmitting. When no one is speaking or singing at the broadcast studio, you hear nothing but a faint rushing sound in your receiving instrument. The vibrations of this carrier run into millions per second, and that is why we cannot hear them directly.

If however Television is perfected (as it almost surely will be during the next two years, or perhaps sooner) it will be possible to impress the Television impulses upon this same "carrier" which brings the sound impulses to your set. The Television impulses, being of a frequency too high to be audible, will not interfere with your loud speaker; and the Television picture for the same reason, will not be mixed up with the speech, any more than a violin or a piano, both of which you can readily distinguish with your ear. This is an inadequate comparison, because the separation between the acoustical band or audio frequencies and the radio frequency band is enormously wider than that between any two audible notes of music; and it will therefore be practically impossible for the "sight" waves and sound waves to interfere with each other.

I have pointed this out to bring home the point that, when Television is finally brought about, it is quite probable that today's radio sets will be adapted to this new purpose; and that it will be possible to connect a Television attachment right to your present set and thereby see what is going on all over the country while you are enjoying the program. Not only will it be possible to see the

entertainers at the broadcast station to which you tune in, but everything that is broadcast for sound only, today, will be broadcast by "remote control" for Television as well.

Radio Television, it must be said, is nearer at hand than most of us realize. The inventors of the entire world are racing frantically for the goal, because they realize that in Television they will have created a great new emancipator, much greater than the telephone or radio communication itself.

In this country C. Francis Jenkins has been in the foreground in Television experiments; and he has achieved success in making it possible to transmit and receive the outlines of moving objects by radio at the present time. In England, it is reported, John L. Baird, who has been on the same track, has accomplished a great deal; in France Professor Edouard Belin has also produced results, and similar work has been done in many other countries. Television is now "in the air," and I shall be very much surprised if this great new art does not step out of the laboratory into every-day use, sometime in the next two years, or less.

Back in 1915, and again in 1918, I wrote a series of articles on Television which were the first, I believe, published in the technical press. At that time we had only the selenium cell as a "photo-electric" or light-sensitive substance; but it is sluggish and does not follow changes of light with sufficient quickness. It has been superseded recently by some very excellent light-sensitive cells, which react to changes in less than one ten-thousandth of a second; and this improvement makes Television an assured possibility today.

We should not be surprised, also, when the final apparatus is evolved, to note with what simple instruments Television can be accomplished. It is my belief that the successful device will be simpler and of fewer parts than our radio receivers are today, and it is quite possible that within the next ten years \$50 will purchase a complete Television attachment which will perform well.

To be sure, for a long time to come, transmission will be only in black and white, giving an effect similar to that seen in motion pictures now. Color transmission will come later.

At this point I desire also to correct an erroneous idea about Television, which is much in vogue now. Many people think of Television as "radio motion pictures." Of course there will be no motion picture equipment of any kind in the radio Television apparatus. Television does not concern itself with such methods at all. *In reality you will see at a distance*, just as if you had a telescope through which you could observe anything going on in any part of the country.

Television between broadcast stations and the broadcast public will become very popular. If the telephone companies wish, they can make simple attachments for the present-day telephone, so that you can see the person at the other end with whom you are conversing. A lot of people will throw up their hands in horror at this idea, because the idea of Television added to the telephone will suggest a reduction of their privacy to the minimum enjoyed by a gold fish. This need not be feared, however, because a pushbutton in the telephone mounting will insure that the party calling cannot see you unless you wish it. This is a very simple detail.

As to radio Television between private parties, such as depicted on the front cover of this magazine, I must admit that this lies much further in the future—perhaps twenty-five years or more, for there are not enough wave-bands available to make it possible for thousands to talk to each other at the same time. On the other hand, the cover illustration could readily represent two radio amateurs, who can converse by radio telephone even today; and if, in the next two years, they are enabled to place Television attachments on their radio sets, there might easily result such a situation as shown on the cover. But the individual application of Television, to every one's personal convenience, will not be practicable for many more years.

Mr. Hugo Gernsback speaks every Monday night at 9 P. M. from Station WRNY on various radio and scientific subjects.

Nature's Radio

By G. C. B. ROWE

Although a great deal is known concerning the habits of the animal and insect world, their method of communication in some cases is still a mystery. This article shows the efforts made to solve some of these problems.

ONE of the greatest of the unsolved mysteries of the world is the manner in which different animals, insects and fish communicate with each other. Scientists have been working on this problem for many years and, up to the present, the results that have been attained are disappointing. It is not desired to give the reader an impression that solutions to these problems are set forth in this article.

Recently, in London, some very interesting experiments were performed to see if the communication between some creatures has anything to do with radio waves. It is a well-known fact that Nature has endowed some insects with very strange transmitting and receiving sets. This does not mean the audio frequency howls which are broadcast from the lion house at the Zoo at feeding time, but some stranger and less-understood forms of radio. Some animals such as fish, snakes, birds and insects, have very peculiar ways of signalling to each other, many of which scientists do not pretend to understand.

THE AMATIVE EMPRESS

For example, let us consider the mystery of the Emperor moth. When a female emerges from the cocoon, she is never worried about a mate. At once she starts to send out some sort of mysterious waves demanding a husband. *How* she does it is one of Nature's unguessed riddles, but the effect of her signals is amazing. This Emperor moth has been the subject of an experiment which checked up with the information at hand. A newly-hatched female moth was placed in a gauze box and concealed in the pocket on an overcoat. The wearer of the coat then went for a walk in the country, and almost instantly suitors for the imprisoned lady's hand appeared from all points of the compass! In fact there were as many as eight beautiful moths crawling over the coat at once, trying to find the Sleeping Beauty—only she must have been very much awake.

Now then, how is this remarkable feat accomplished?

Some naturalists put it down to a scent of an extraordinarily penetrating character, which cannot be perceived by human sense. It may be that some form of radio, by ethereal vibrations, is involved in this strange

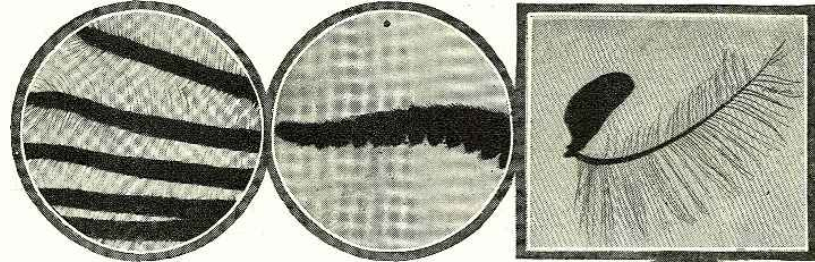

These four illustrations are taken from microscopic photographs of the antennae of different insects. Notice the minute, hair-like projections on the main antennae.

courtship. Anyone would be struck by the difference between the antennae of the male and female moths. The princess has a pair of straight, slender wire-like projections on her head, which seem to be for transmitting only. The male is quite different. In touch with his brain are two most complicated antennae, composed of a multitude of bushes and brushes. A radio enthusiast is at once reminded of an efficient cage antenna. Do these play an important role in picking up the mating call of the female?

This riddle is hard to solve, because the senses of a man and a moth are so widely different that it may be a very long time before we can determine whether the result is due to unsmellable "scent," inaudible "sounds," or undetectable ether waves.

DIFFERING RANGES OF HEARING

These inaudible "sounds" just mentioned are quite common in Nature. The ordinary singing of a grass-hopper (called stridulation) is done by rubbing a leg against the toothed edges of the wing cases, and so causing vibrations, just as a boy draws a stick along a picket fence. There are some Indian crickets so small that this note vanishes; it gets too high in pitch for the human ear to detect. Yet you can see the little cricket sawing away for all he is worth. This is exactly what happens when a heterodyne whistle produced by two neighboring broadcast stations gets higher, and finally disappears, when they alter their wave-lengths. The whistle is still there, but we cease to detect it and so it vanishes, so far as our ears are concerned.

At the opposite end of the animal kingdom, there are the elephants. If we had the ears of these mighty monsters, we could crowd many more stations into the broadcasting wave-band, for their hearing apparatus is too coarse to perceive certain heterodynes that cause us extreme annoyance. On the other hand, if we had ears like dogs and cats, we would continue to hear noises after the sound has grown too high (not too faint) for the human ear.

Recently certain of these inaudible sounds were broadcast from station 2LO in London for the benefit of the cats and dogs of listeners, with very amusing results. Apart from the excitement and interest shown by the animals, a very interesting test was made behind the scenes of the broadcast station.

"ULTRA-AUDIBLE" SOUNDS

There was some question as to whether these inaudible sounds were actually transmitted over the air by means of the microphone and antenna. A dictaphone was placed at the mouth of a loud speaker. It was geared to run at about four times its normal rate of revolution; so if a note of

20,000 cycles per second was sent out, the dictaphone running at its normal speed would reproduce it at 5,000 vibrations per second, which is an audible frequency, within the range of the human ear.

The test consisted of blowing a particularly ear-splitting whistle of the familiar siren type, starting at a low note and gradually rising in pitch until there came a silence, and then a descending note. It was this silence in the middle of the run that was the interesting part of the question. When the dictaphone was run at the usual speed, it was found that this silent part of the whistle was made audible by the slowing up of the machine. The sound had never really vanished, and the dictaphone rendered it as an unceasing whistle which rose and fell without a break at its highest point.

This illustration of soundless noise is just to show you the possible explanation of some mysterious things in the animal world.

During the World War it was noticed that pheasants perceived the approach of aircraft long before any of the man-made listening devices. Disturbances in the coverts showed that something was worrying the birds, and then the raiders appeared to confirm their fears. This was made use of in the anti-aircraft stations by having a few pheasants in a cage and watching their behavior, telling by their actions if they heard something strange in the air. Hearing of a most exquisite acuteness seems to be the only explanation.

Matters are not quite so simple when we consider the case of sea-animals and fishes. When a conger-eel is taken out of the water he will bark. What use does he make of his voice under the surface? It is a well-known fact that water is a better transmitting medium for sound than air; so another experiment was performed to find if fishes made any audible sounds. A special microphone was placed in a tank of water in which there were a number of different types of fishes and sea animals; and through an audio frequency amplifier any sounds that were picked up were heard in a pair of headphones. However this experiment was a failure, as the only sound heard was the crunching of a small shell fish by a giant crayfish, something like a lobster.

(Continued on page 1599)

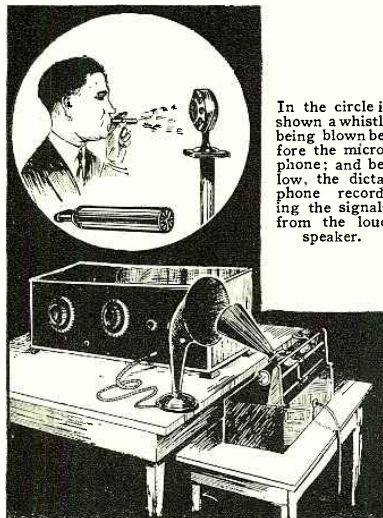

In the circle is shown a whistle being blown before the microphone; and below, the dictaphone recording the signals from the loud speaker.

Radio Makes Servants Contented

By Mrs. CHRISTINE FREDERICK

One of the greatest problems faced by the housewives of America today is how to keep a servant. Mrs. Frederick has found that radio is a powerful ally and tells about its effectiveness in promoting household morale.



"I have proved that radio makes life more agreeable and their jobs more endurable for servants."

THE servant problem" is probably as old as Methuselah. It must have annoyed Abraham and Solomon—and even the Pharaohs of Egypt, for they sought a particular kind of people for slaves!

Certainly America women—and now also European people, since the war—are finding servants not only scarce, but also less readily contented. I remember that years ago I had an Irish girl, fresh from the old country, who was so faithful to me that she even shed tears of regret when she left to be married! Today if—just for once—you don't use just the proper tone of respect a servant thinks she's entitled to, she'll tell you she's going to leave; sometimes she does it without even so much as an hour's notice—sometimes no notice at all!

The reason is, of course, that our national prosperity has been such that the servants go into better jobs. Nowadays, factories have quite remarkable facilities for the comfort and entertainment of their workers; recreation parlors, gymnasiums, dance halls, library and whatnot. They are competing with deadly success with the housewife who wants to keep a servant. What is she to do about it?

The jokes about giving the maid your purse, letting her wear your clothes, permitting her to take piano lessons and even giving her "carte blanche" with your Rolls-Royce, are not altogether unfounded. People do astonishing things these days to keep their servants happy. (A friend of mine permits her maid to represent herself as her sister; as the maid, a pretty thing, has a horror of social stigma.) The principal reason why maids leave an employer who seemed to think they ought to be happy, is insufficient thought given to the worker's psychology, and neglect of factors conducive to making the servant happy in her environ-

ment. True, it isn't possible or practicable to spend hours pondering over what will make the servants happy; but a little thought on this subject is well repaid. Frankly, women deserve some of their servant troubles because they look on their workers as machines without human feelings.

"THEM DAYS ARE GONE FOREVER!"

To begin with, the "servant" of years ago

is no longer the "servant" of today. The quantities of fat "Katinkas"—competent, thoroughly illiterate, and cotton-stockinged, are gone! The immigration laws have prevented the influx, in the old large quantities, of these foreign women who plodded through their housework like chunks of animated beef. Those husky women who, when you ordered them to clean and sweep thoroughly, proceeded with muscular arms to do it with the efficiency of European housewifely standards, are rarities today! They worked far harder for less pay, far longer hours, than servants today. When they were finished with a heavy day's labor they forthwith proceeded to soak their feet in hot water because they hurt so! Fannie Hurst has adequately dramatized one of these herculean helpers of the kitchen, as "Lummox," and has proved in her book how poorly women used to treat their servants.

But today is oh, so different! If you do get a Polish or Russian maid these days, you can't be at all sure she isn't a "declassé" noblewoman! Perhaps all this has come out of the war; but it is a fact that the "servant," as she was before, does not now exist! She has become an entirely different person!

During the last five or six years all my cooks have been, at some prior time in their lives, (if they can be believed) married, and have had more luxurious homes than I have! One of them had a more expensive fur coat than I have! One woman, who was a housekeeper for me, was of the Spanish nobility! The nurse for my daughter was taking courses at Columbia University and studying to be a short-story writer. An "upstairs" girl, whom I had to sweep and dust, was studying to be a nurse.

So you see, the modern "servant" girl is altogether different. Many are only in domestic service for a transient period, expecting soon to go to something better.

All this being true, we must change our attitude toward the servant. We must think

(Continued on page 1586)



Contact with the world is the crying need of all women—whether they be housewives or servants.



EDMUND T. FLEWELLING

THIS is about the right time of year to begin giving a thought or two to the use of a radio receiver in your old bus. Many attempts at reception of broadcast programs in an automobile have been made already, many more will be made, and finally it will become the generally-accepted thing to do.

WE take pleasure in informing our readers that we have made exclusive arrangements with Mr. E. T. Flewelling for twelve monthly articles to appear in RADIO NEWS.

Mr. Flewelling needs no introduction to our readers. He is well known as one of the foremost radio research experimenters and author of the famous Flewelling Super-Regenerative Circuit.

Mr. Flewelling is working on a number of very important features, many of which will make history in radio. All the articles bearing on this and subsequent problems will appear exclusively in RADIO NEWS during the coming months. —Editor.

Because the writer has been running about with a car and trying this stunt for several years, until the Eastern States have been pretty well covered, thus giving an idea of actual automobile reception conditions in different localities, RADIO NEWS has asked

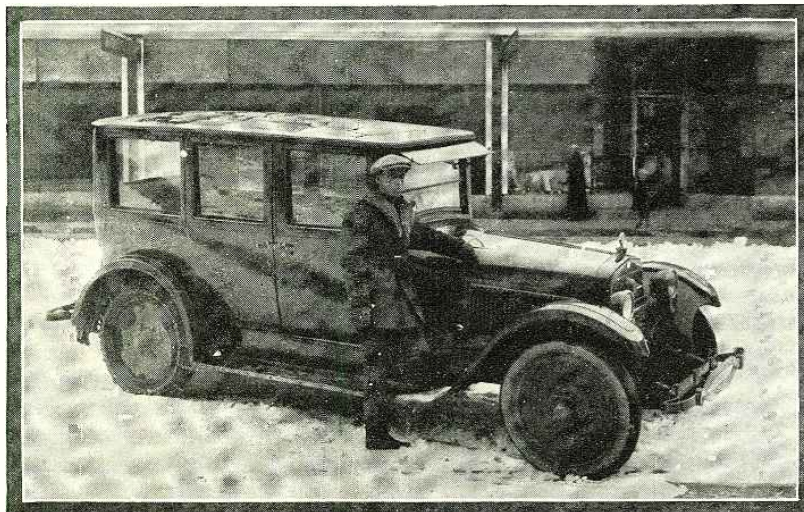

Mr. Flewelling is here shown with the automobile in which he is making the tests described in this article.

Your Auto and Your Radio

By EDMUND T. FLEWELLING

In this article is told how an automobile trip and a radio set were successfully combined. This is the first of a series of popular articles by Mr. Flewelling that will appear in RADIO NEWS.

him to tell what is experienced, what kind of set is best to use, and to give general instructions about using it.

With a three-tube regenerative receiver, operating from an open antenna strung in the top of a touring car (as diagramed) many interesting facts were observed. Such a receiver will tune very sharply, because of the small size of the antenna, and the small capacity from its ground, which is the frame of the car. Loud speaker operation may be secured without much trouble, up to fifteen miles from a 500-watt broadcast station; and up to twenty-five or thirty miles, depending on the power of the transmitter, by careful tuning.

No greater distance than this may be counted upon from such a receiver in a moving car, although frequently a station a hundred or more miles away has come in with decent volume. It is the same old

of a street in a large city; but the station came in a-roaring when the car was swung over to the other curb. Steel buildings, elevated structures, etc., may offer very effective shielding at times. Even a motor bus of steel construction will make its presence felt as it passes.

If the plates of the tuning condenser are not rigid, they will vibrate with the motion of the car and affect the reception markedly. Loose connections and semi-rigid construction must be absolutely taboo for the same reason.

Using the three-tube outfit mentioned, we were able to receive some broadcasting at night at any point on the open road between Chicago and the East Coast; mostly with headphones, but now and then on the loud speaker, depending, of course, on the distance from the transmitting station. Such an outfit will bring in a perfect medley of short-

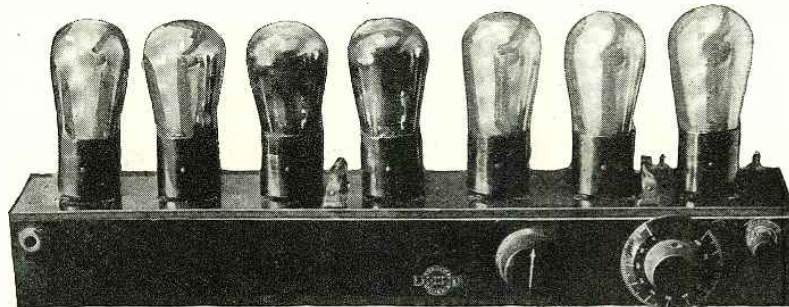

The super-heterodyne which was installed in the car is here shown. It measures but 18 by 2 by 2½ inches and the tubes take up more room than the set.

story of location, power, and a thousand and one other factors affecting radio reception.

ECCENTRICITIES OF RECEPTION

Many interesting things have been noted, however, while traveling in the vicinity of broadcast stations with such an outfit. It has been found impossible to receive a station two miles away, while standing at one curb

wave amateur code, at any hour of the night, in almost any location. The trip was made with this outfit from Chicago to Pittsburgh, Boston, Cleveland, and back to Chicago again, with the tubes always in the set ready to use and without a single breakage of a tube. No attempt was made to cushion either the set or the tubes, and no vibration or microphonic noises were experienced.

THE INTERNAL ANTENNA

If you wish to assure real loud speaker operation from a receiver in a moving car, at any reasonable place, your choice dwindles down to the powerful "super-het," super-regenerator or receivers designed for loop work; or else your antenna must go up through the top of the car. It is easy to operate almost any receiver if you elevate the antenna above the car; and your reception will be almost in proportion to the actual elevation of the antenna above the frame of the car.

True success in automobile operation comes, however, when no external antenna or loop is used, to mar the appearance or safety of the car, and the receiver itself is so compact as to occupy a minimum of the interior space.

If you use a loop-type receiver, the loop will be a nuisance inside the car, and even more so on the outside. Again, if no visible means of collecting energy are to be seen, there will be less opportunity for interference with the driving. The best solution of the problem is the use of a loop-type receiver, with an input coil for tuning, which

(Continued on page 1599)

Radio Happenings of the Month Illustrated

By GEORGE WALL

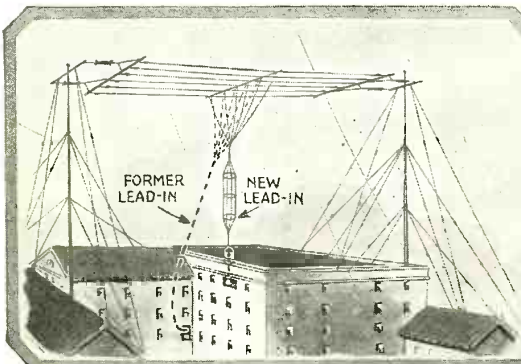

Recently the lead-in of the antenna at station WRNY, the RADIO NEWS station in New York City, was changed from a long single wire to a relatively short cage type. This change lowered the fundamental frequency of the antenna and eliminated the series variable condenser that had been hitherto necessary. The transmitting efficiency of the station has been increased about 60 per cent by this change, as you may have noted.

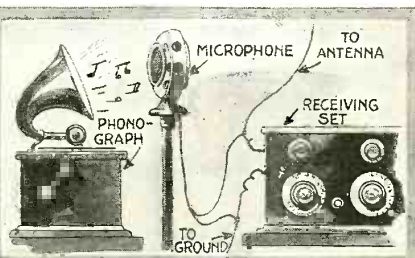

During the International Tests many DX listeners were fooled by a joker who faked European announcements and program, thus.

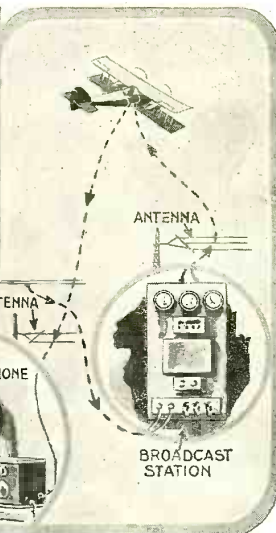

Recently at Dayton, Ohio, radio fans had the opportunity to hold a two-way conversation with an aviator flying 3,000 feet above the city. They called the broadcast station by phone, which was connected to the speech amplifier and thus broadcast to the plane.

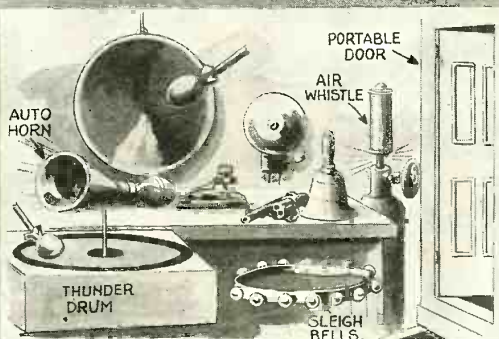

Station WGY, in Schenectady, N. Y., was one of the first to broadcast radio plays. As every illusion on the invisible stage must be put across by sound alone, there are many different devices used, a few of which are shown above.



At one of the New York City stations, which broadcasts every evening from a cafe, the artists have decided that they can put their songs and patter across better if the microphone is "dolled up." Therefore the fancy appearance of the "mike."

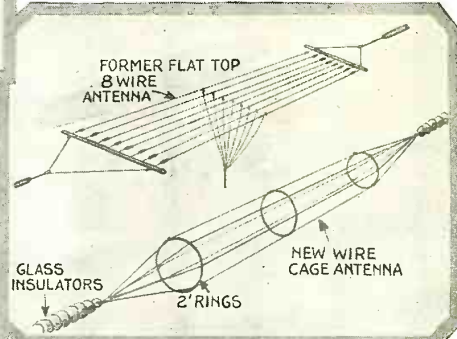
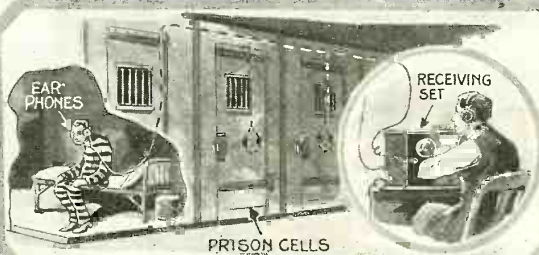

Since station WOR in Newark, N. J., changed its antenna, from one having eight wires in a flat-top arrangement, to a cage type, the station has been heard in Russia; and reception as a whole has improved as a result of this change.

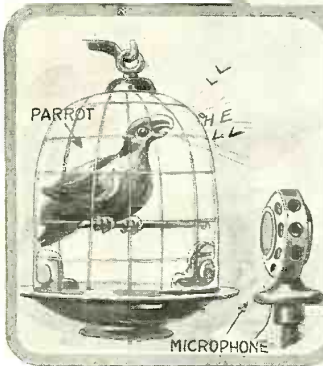

Two macaws swearing away at a great rate have been heard several times over station WRC, in Washington, D. C. These birds are kept in the patio of the Pan-American Building and their chatter was unwittingly broadcast along with the Latin-American concerts.

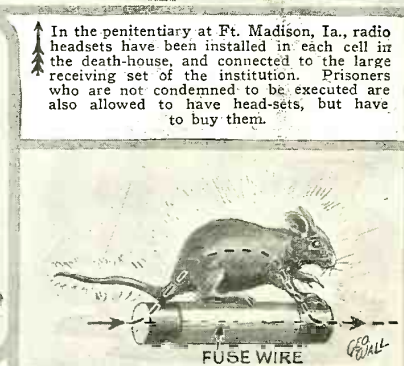

In the penitentiary at Ft. Madison, Ia., radio headsets have been installed in each cell in the death-house, and connected to the large receiving set of the institution. Prisoners who are not condemned to be executed are also allowed to have head-sets, but have to buy them.

A small mouse was responsible for stopping the program the other night from station CKAC in Montreal. The animal got across a fuse, and was burnt to a crisp.

Radio saved the life of a seaman recently when a physician was summoned from the S.S. Berlin to the Hanover.

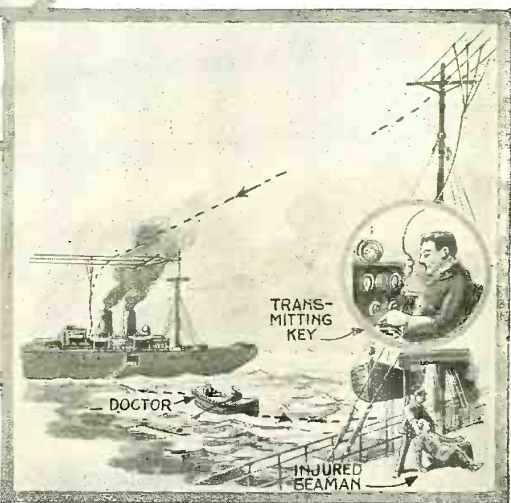

Radio Publications In America

Radio publishing has grown to tremendous proportions during the past few years. Where a few years ago there was only a small demand for radio literature, today a great change has taken place. How far RADIO NEWS leads the field can be seen at a glance from the illustrations shown on this page.

The net figures shown are taken from the latest available records as published by the respective publishers themselves. As will be noted, RADIO NEWS, as the leading monthly publication, almost equals in circulation the total of the four next largest.

The five stacks at the left show relative circulation, whereas the large stack at the right shows actual physical appearance of RADIO NEWS, if the copies of one issue were stacked on top of each other as shown.

The huge size of RADIO NEWS is also clearly shown in the lower half of the page, the captions being self-explanatory.

The illustrations below give a clear and convincing picture of the standing of the leading monthly radio publications.—EDITOR.

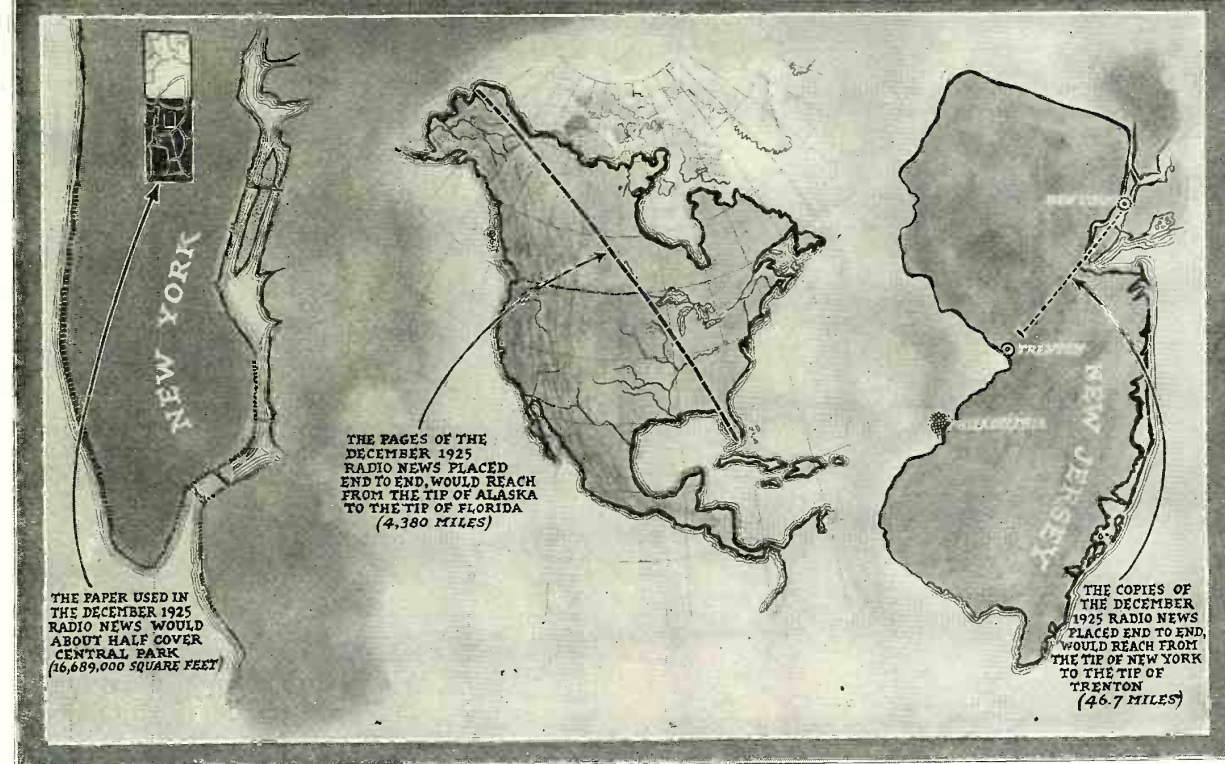
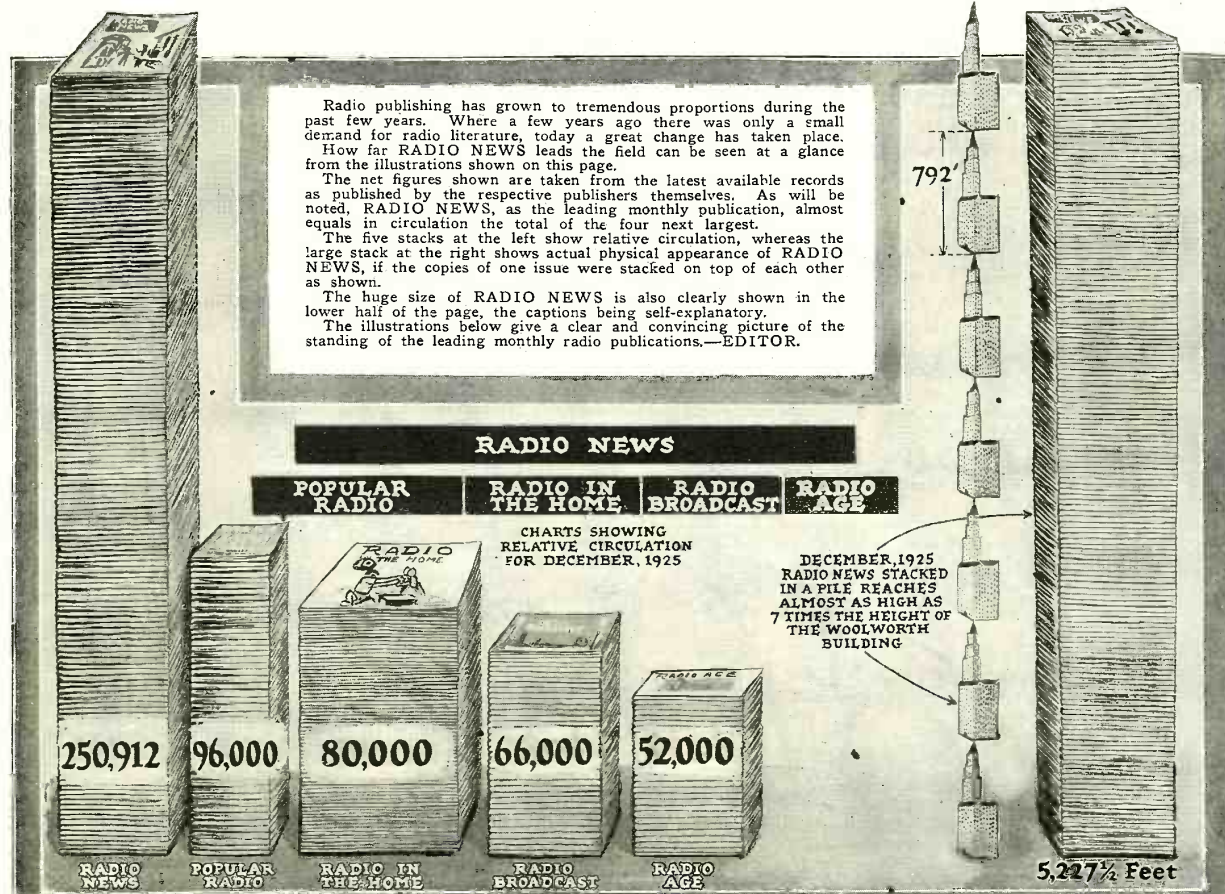

“Try and Get ‘em!”

By N. B. PLATT



Were you among the thousands who had the same experience during the International Tests as Mr. Platt or were you one of the offenders? Read this article and give heed.

“AND it came to pass in the year 1926 that there was conducted a series of tests of the radio with the continent of Europe. There were speech-making, singing of songs, playing of music and other amusements sent on the ether waves from both sides of the Atlantic Ocean; but on the American side of the great water the reception from the stations in the Old World was indeed poor.”

This paragraph will doubtless be found, fifty years hence, in the history books of the happenings of radio. In fact, fellow B.C.L.s, we could write a history right now and tell what we think of these International Tests, couldn't we? It would not be surprising to see, in history books of the future, the well known saying at the head of this effusion attributed to the fans *de la T. S. P.*, who tried to pick up stations across the drink during the recent tests.

Yes, the writer also tried to pick up stations in Europe. When the announcements were first made I just went wild with joy. American stations were going to sign off and let us get a crack at England, France and every other place that ever heard of radio. Around the office every one of the fellows, who had a set—and it did not matter whether it was a crystal or a super-het—was all pepped up over the fact that here was the chance of a lifetime to yank in some honest-to-goodness DX that *was* DX.

I beat it home the first night after I read the announcements in the papers, and what I didn't do to the old set was not thought of. I tested every connection, I cleaned everything there was to clean, I heaved all the old “B” batteries out in the ash can. I started charging the storage battery—well I did everything I could think of to make the old five-tuber young and handsome and full of “wim and vigor and vitality.” When she was all prettied up, then I sat me down and decided that I would get lots of practice in tuning in far-away stations. So, until the well known “wee sma' hours” of the mornings, I sat in front of the dials and twisted and turned and heard many stations. The old set was working better than she knew how.

And then came the week of the tests!

“DEFRAUDED IN DELAYS”

Sunday night, as soon as supper was over, I beat it to my room and watched the clock's minute hand loaf around. Never had it seemed to move slower. I thought it had stopped a dozen times and even seriously wondered once or twice if it were running backwards. I was listening to WEAJ over in New York—just for practice—and finally they signed off for an SOS.

“That's luck,” I thought, “now I'll get a crack at Europe before the regular time.”

However all that came in over the cans was a great big volume of silence, with here and there a squeal or two from some blooper. The thought came to me then that Europe had signed off too and I waited until the scheduled hour.

When the minute hand finally crawled around to 12 I slapped on the cans again, and then followed as feverish a few minutes as I've ever spent in my not-too-long life. I twisted and I turned—the dials, I mean—but nary a peep from Europe. I looked in to see if the tubes were perking, they were O. K. I began to get worried and quickly tested the storage battery. That was O. K. too. But no Europe.

And did I get anything that first night?

Yes, I did! I'll tell the whole wide world I did! I got the most beautiful and weird and awful collection of howls and squeals and yelps that were ever heard outside of a dog-and-cat farm. There were short little “tweets”; there were prolonged “yooowwwlllls,” that sounded like the lost souls of forty thousand cats bewailing their fate; there were—why go into details? If you listened in you know what it was like, as well as I do. After about fifteen minutes of that, do you blame me for viciously pushing in the filament switch and heaving the phones across the room? I'll bet you a nickel you don't. Honestly, wasn't it awful?

I thought maybe I was unlucky in living in a crowded section of the city and that if I took the set somewhere else the next night, conditions might be better. However that thought struck me before I went to the office the next morning. There ensued a general indignation meeting of those who had tried to get Europe the night before. Fellows who lived out of town, were swearing by all they held holy that they were

going gunning for So-And-So, who had a blooper near them. In fact I heard so much, that I decided that the only place to get London stations during the International Tests would be somewhere in King George's back yard.

A couple of nights later I was listening in on a friend's super-het, and when 11 o'clock rolled around he suggested that we try for Europe. I laughed at him and told him my experiences, but he thought that “maybe there were others who were disgusted too and had quit.”

The truth of the matter was that every other fan in the vicinity must have had the very same thought, for the cat-calls and other distressing noises were in evidence as much as the first night I had listened-in. We soon gave up trying, and started in to play pinochle. We got more action out of that.

KILL OFF THE BLOOPERS

Now I have heard that over in Europe, in some countries, there is a law forbidding regenerative receivers. Of course in
(Continued on page 1593)

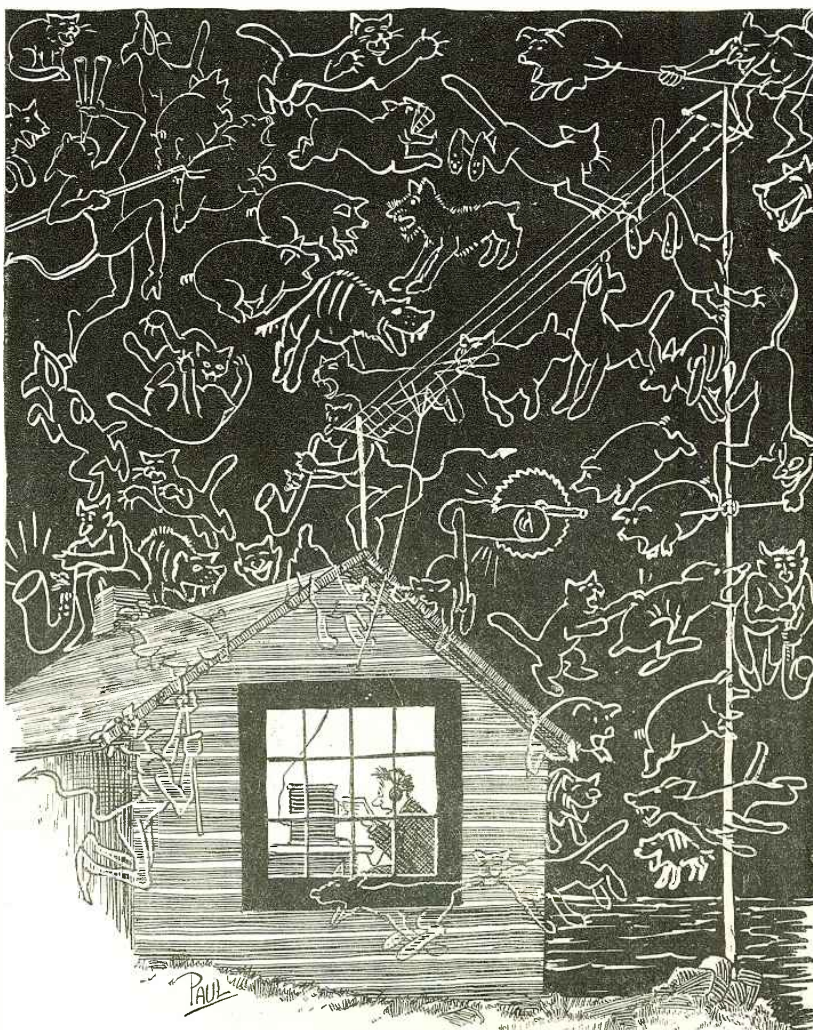

... I'll tell the whole wide world I did! I got the most beautiful and weird and awful collection of howls and squeals and yelps that were ever heard outside of a dog-and-cat farm.

Novelties From Here and There in Radio

THE BROADCAST PREDICTION OF NEW YORK'S DESTRUCTION. Robert Reidt, Seventh Day Adventist, broadcast through station WRNY, his prophecy, that during the week of February 6, New York City would be destroyed by fire from heaven. The city is still in a healthy condition.

© International Newsreel



AN INNOVATION IN "MIKES." Station WHAP, one of New York's newest stations, uses two microphones as shown in the above illustration. It is claimed that this pick-up system is superior to the one generally employed.

© Fotogram.s

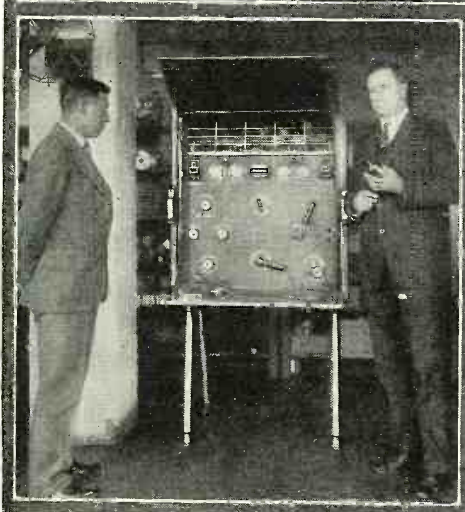

NEW TRANSMITTER MAKES COMMUNICATION FROM GROUND TO PLANE PERFECT. This new 400-watt transmitter, which has a range of 100 miles for telephone and for telegraphic communication, has been developed in the laboratories of the U. S. Army Signal Corps.

© P & A Photos



ULTRA-MODERN RADIO EQUIPMENT ON SWEDISH MOTOR LINER. The "Gripsholm" has not only very modern marine equipment, but her radio outfit is of the latest type. There is aboard a 1-KW. transmitter, which can be used for telephone, as well as telegraphic communication. The entire equipment was built in Sweden. Notice the shape of the transmitting tubes, which differ radically from those with which we are familiar.

© Kadel & Herbert



A RADIO SET WITH THIRTY-TWO LOUD SPEAKERS. To permit a careful comparative study of the many different types of loud speakers, a New York radio enthusiast has thirty-two loud speakers connected to his receiving set. By means of a switching device, any of the loud speakers can be switched in while the set is in use, thus permitting a careful comparison to be made. An interesting feature of the arrangement is that a miniature electric lamp in front of each speaker is lighted by the current which operates the latter, showing just what instrument is in use.

© Kadel & Herbert

New European Super-Power Radio Stations

CONTROL ROOM OF BIG NEW GERMAN RADIO STATION

The illustration below gives an idea of the great size of the control room of the new broadcast station at Koenigswusterhausen, a suburb of Berlin. At the right of the room is the bank of generators which supply power for operation; and at the left the 50-kw. high frequency automatic transmitter and the 32-kw. low frequency transmitter.

© Wide World Photos.

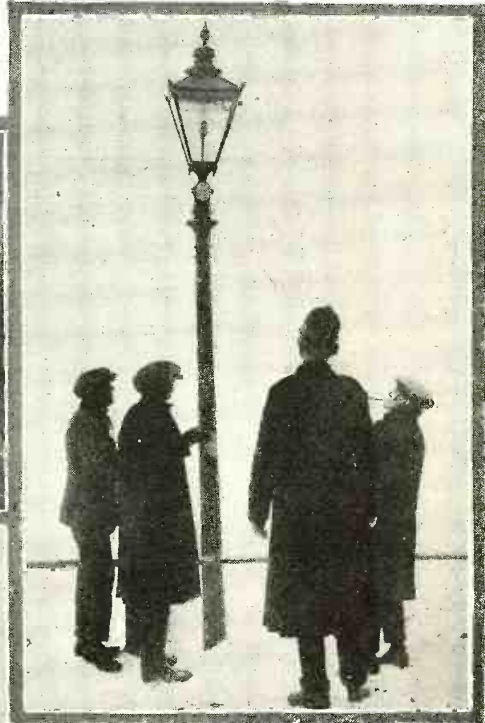
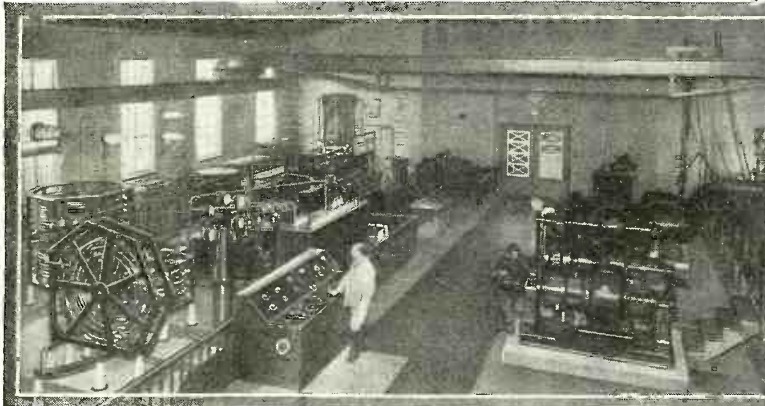

TO LINK GREAT BRITAIN WITH DOMINIONS BY RADIO

To the right is an illustration showing the new Marconi station just completed at Bodmin, in Cornwall, England, for communication with Canada and South Africa. There are similar structures at Bridgewater, England (a receiving station) and at Montreal and Cape Town. Short-wave beam-transmission will be used; of the ten masts at each station, each row of five is at right angles to the direction of communication from that set to one of the dominion stations. Each mast is 277 feet high and the cross-arm 90 feet long.

© Kadel & Herbert.

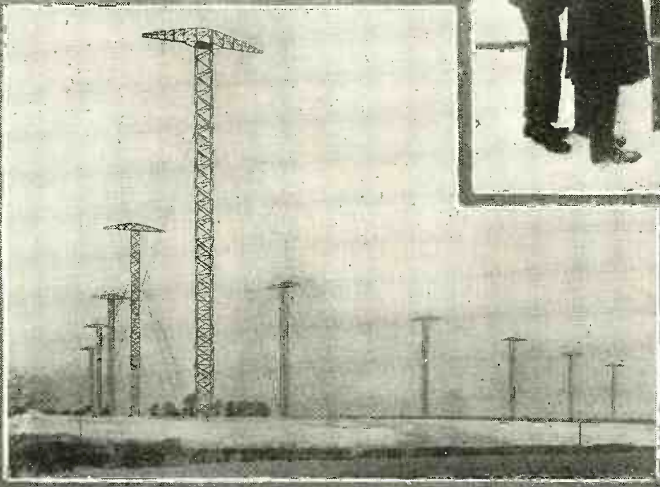

THE RADIO MYSTERY LAMP-POST

This electric light at Essex, England, is reported to be receiving the programs from 2LO, London, to the entertainment of the police and other passers-by at lonely hours. Engineers attribute the reception to the arc-light at the top, which in some manner acts as the equivalent of a receiver, but the exact method is in doubt.

© Wide World Photos.

HILLMORTON SUPER-POWER STATION

This new English broadcast station claims the highest power in the world, with forty times as much as has been in use at Daventry.

© Photopress.

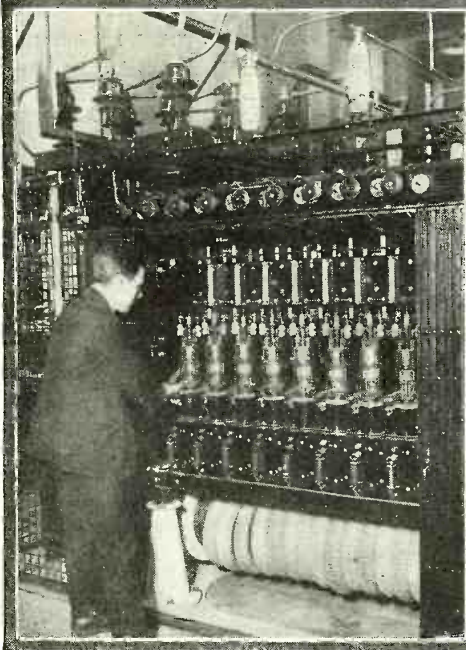

THE CONTROL SWITCHBOARD AT KOENIGSWUSTERHAUSEN STATION

Another view of the new German station shown at the top of this page, which has one of the most elaborate switchboards in the world. The immensity of this outfit can be judged from the picture; two men are kept busy manipulating the controls during transmission. This station will handle commercial messages, as well as broadcast radio programs.

© Wide World Photos.

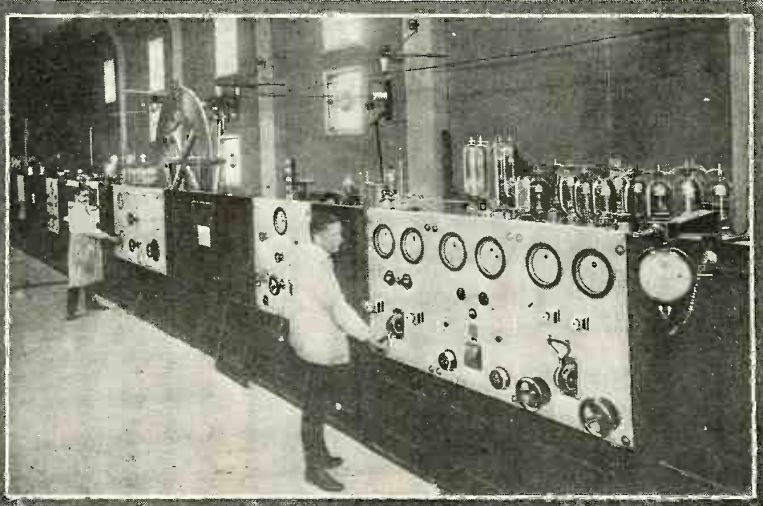

A Radio Christmas Carol

\$50.00 Prize Winner in the Radio News Play Contest

By EDWARD CECIL GARRETT

TIME: Christmas Eve.

PLACE: An Irish neighborhood in an American city.

CAST

MRS. ANNIE GORMAN, a neighbor; MARY O'HEADY, crippled but capable; BIG DAN O'HEADY, her husband; MRS. BROCKHART, who has taken to "slumming," but has learned to appreciate the O'Heady's for themselves; MR. BROWN, another benefactor of the O'Heady family.

SCENE

The parlor of Mary O'Heady's home. As the play opens, Mrs. Gorman is being entertained by Mrs. O'Heady at the latter's radio set, and both wear headphones; the loud speaker is silent.

ANNIE: 'Tis a beautiful tune, Mrs. O'Heady, but 'twould sound finer even on your grand horn! If only Santa Claus would bring me one like that for my boy's radio!

MARY: Aye! A grand spaker it is, Mrs. Gorman, and soon ye'll be hearing it agin. Sure but the children must be aslape by now, and good ould Saint Santy is filling their little heads with drames of all the fine prsints the morrow may bring! Och, but your newborn babe's the finest loudspaker any woman could have. Ha, ha, ha—saving 'twas twins!—Ha, ha, ha, ha! But ye niver can tell, there may be a radio horn coming to ye for Christmas after all, Annie Gorman!

ANNIE: 'Tis wonderful! 'Tis the invention of hivin itself. A lucky woman ye are!

MARY: I am that, all said and done, but (sobbingly) if only my Dan were home with me for Christmas—

ANNIE: There now, Mary, soon will he

be home and he'll stay home, I'm thinking. Sit ye down, Mary and niver a step! Don't be rising!

(Exit Mrs. Gorman).

MARY:—(A gentle knock sounds at the door; she's not sure she has heard or not and listens intently) Now what was that? (Loud knocking) I'm comin'! (hobbles to the door and opens it).

DAN: Mary! Mavourneen! Don't ye be faintin', 'tis your own Dan! (Catches her as she lurches forward).

MARY: Dan, my own big Dan! Is it yourself indade, or do my eyes desave me? Dan!

DAN: 'Tis myself indade—this will show ye! (Kissing her resoundingly).

MARY: Indade it is yourself! Glory be to God! But ye crush me, Dan. . . Och! If in love ye hug that terrible, it is God's mercy in your anger ye didn't crush that snake to the death!

DAN: Whist, Mary, let us be forgettin' all that and—

MARY: Ye're right, ye are, Dan, but first I must be knowin'—beyond iver a doubt—niver, niver, agin will ye let yer black temper get the better o' ye! 'Tis the law that's there to say what the guilt is, 'tis the law to pass the sintince and, aye, to perform it too! Niver a man in a storm of a timper is able to judge calm-like, and to punish fairly ayther, least of all ye, Daniel O'Heady, with your hasty timper and the strength of a giant! And when all else fails, Dan, there's God himself! Ye sware. . . niver.

DAN: I swear it, so help me God! 'Tis I that knows you spake the truth, my darlint. I did a hape of tall thinkin'—up there, and there was lots o' time fer thinkin' too. Niver agin!

MARY: God be praised for your change o' heart! I love ye better than iver, Daniel O'Heady, because ye have worsted the black baste that was tryin' to do ye. . . In your eyes 'tis plain, ye are the master of yourself.

DAN: Do ye know, Mary, all down along the line I could see they spotted me as being just out of the pen, but no diffrince it made to

the kindness of ivryone. I tell ye there is a wonderful spirit in the air the while and—

MARY: Sure! 'Tis Christmas! And a wonderful Christmas for ye and me and the children, Danny. There's some fine prsints a-comin' from the company I'm ixpictin! 'Tis a rale genuine lady, but for all the wealth of her, I feel in my heart she's sad, rale sad. . . and there's our grand gentilemin frind, Mr. Brown, he that gave me that radio set, 'tis yours and mine now, Dan, and ye can have hapes o' fun and fine music right here in your own home, niver costin' one penny. Mr. Brown has a sadness too, or badly I'm mistaken. If only poor Mary O'Heady could make thim happy agin for Christmas! Och, they have been most wonderful kind and thoughtful of your family, Dan O'Heady.

DAN: 'Tis ye that make the fine frinds with yer own swate disposition, Mary. (A knocking at the door).

MARY: That's thim I'm thinkin'. Now, step softly upstairs and don't wake the children, Dan. I won't be long.

(Dan goes upstairs and Mary hobbles to the door).

MARY: Come in and God bless ye, Mrs. Brockhart!

Mrs. B.: Thank you so much. Tell me—Why! I see you are looking years younger, and so sprightly! What good fortune has come to you? You will have deserved it if ever anyone does!

MARY: The best of fortune, Mam. My Dan is out of. . . jail, home for Christmas. . . home to stay, not just on ticket o' leave, and stay he will, Mam, for a changed man for the better he is.

Mrs. B.: Wonderful! I am so really truly glad! And this is Christmas Eve! Why, it sounds like a fairy story, a Christmas carol, rather—

MARY: 'Tis all o' that, Mam, the goodness of God himself, and of ivryone else, too, ye the most of all—

Mrs. B.: You have done for me far more good than any thing I may have been the means of doing for you, Mrs. O'Heady. Here are some little gifts for the children, and there's something special for yourself.

MARY: Thank ye, thank ye, bless ye, Mam, but 'tis another favour I'll be askin'! A happy woman is a bold woman, Mrs. Brockhart, and ye'll not be putting me off? There's more company ixpicted, Mr. Brown.

Mrs. B.: Mr. Brown? . . . Oh, you mean the gentleman who gave you the radio?

MARY: Himself, it is, Mam, and he is just your style, Mam, might I make bold to say, a rale kind-hearted gentilemin if iver there was one. Will you not care to mate him, Mam?

Mrs. B.: Really, I shouldn't. . . he might start talking about radio?

MARY: Och! Now, ain't that somethin' to be rale thankful for?

Mrs. B.: No, not in my case! It has caused me lots of unhappiness and. . . .

MARY: 'Tis sad ye are and well I know; it, Mam, but to think the radio of all things should be the cause! 'Tis a queer wurrld it is!

Mrs. B.: Oh, I suppose I shall tell you everything, Mrs. O'Heady. I can see that nothing but the truth will satisfy you, and perhaps I shall feel the better for confessing to. . . .

MARY: 'Tis manin' to help you, I am, like the poor she-mouse as helped the big fine lion! And God will help me to repay your kindness, Mam, I feel it here!

Mrs. B. (Understandingly): You see I

(Continued on page 1604)



Mary: "Faith, then 'tis Christmas all the year 'round in the heart of ye, sir!"

The Radio Burglar

By ERNEST M. THOMPSON

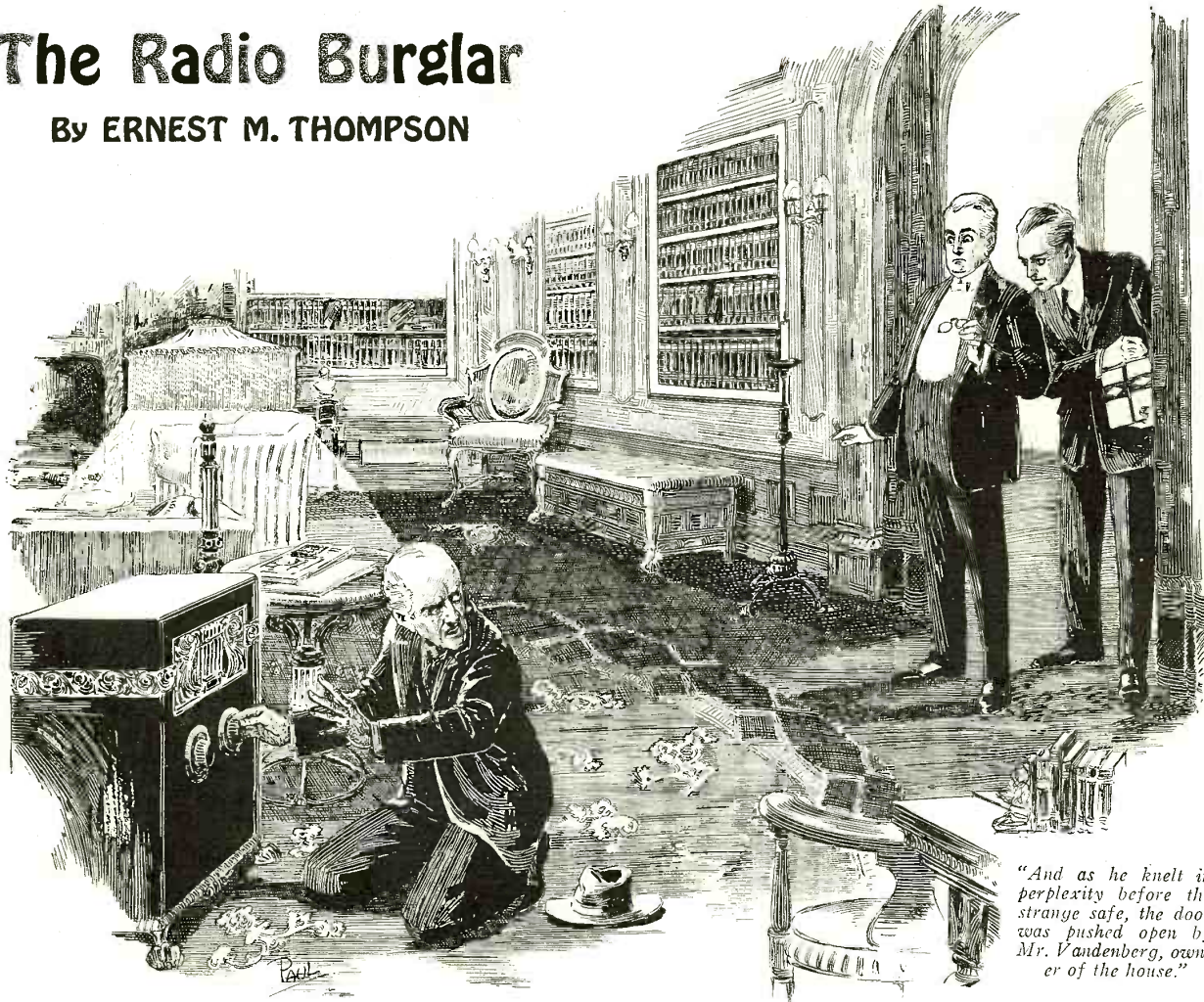

"And as he knelt in perplexity before the strange safe, the door was pushed open by Mr. Vandenberg, owner of the house."

THE long train moved like a snake along the bank of the Hudson, following the curve of the river. The old-fashioned burglar swayed and lurched as he tried to keep his footing while walking back through the last car. He considered, smiling a bit sardonically, that he had forgotten how to do even so prosaic a thing as to ride a train. Fifteen years behind iron and stone makes a difference, especially when taken out of the middle of a man's life. It was like coming back from a foreign country. The occasional visitor to the prison at Ossining had not been enough to impress upon his mind the fact that fashions had changed. He felt decidedly uneasy among these women whose legs were visible to the knee. When he had said good-bye to his wife in nineteen-ten, her skirts were long enough to sweep the pavement. But she was dead, now, like the whole world that he had left outside the doors of the prison, in nineteen-ten.

The old-fashioned burglar stood on the platform of the last car. He lit a cigarette, enjoying the wonder of the thought that now he would be able to smoke any time he wanted to. He was free, and need take no more orders! But when the conductor shouted to him, pointing to the sign that forbid passengers to ride on the platform, he stumbled obediently back into the car, stepping on the half-finished cigarette.

As the train wound on past Tarrytown and Yonkers, the old-fashioned burglar revolved in his mind the question of the future. Only one thing was certain in his mind. He was going straight. Although his

wife had died, he had to consider his son, who had written that he was doing well in a new-fangled business called "radio."

"It's bad enough to have a jail bird for a father," mused the old-fashioned burglar: "I can't run the chance of getting him into further trouble. I've got to go straight."

As the train swept in past Spuyten Duyvil, and apartment houses began to appear, the old-fashioned burglar noticed that the roofs were all sprouting with various kinds of masts and towers, and that every building was literally engaged in wire. This was queer, but no queerer than the immense trousers and flaming sport sweaters of the youths he could see from the car windows; so he gave it little thought, and decided that the best way to become a part of the world again was to think nothing that he saw at all remarkable. So he pulled from his pocket the last letter from his son Kenneth, and read it over again. There was one paragraph over which he lingered:

"Of course. Dad, you will stay with me. I have rooms over the store, for the present. And no one need know where you've been. The Bronx is far enough from Albany, I guess, to keep any of your old friends from bumping into you. I've been telling people that you were an invalid, but that we had hopes that the Canadian air would make you well again. Just remember that you've been recuperating in St. Mary's hospital in Lakeville, Ontario, and that you didn't know anyone outside of the hospital while you were there. And don't forget either that I have a big surprise for you when you get

here. Don't plan to be doing anything on April twentieth."

"April twentieth," reflected the old-fashioned burglar, "That's the day after tomorrow."

Kenneth met him at the station. Neither had much to say. It was five years since they had seen one another, for the boy had been an assistant radio operator on an English ship for four years; and on his return the father had requested that he wait until the sentence had expired before they met again. Kenneth had seen enough of the world to know that the outcasts of civilization are not of necessity evil or repulsive creatures. He was not resentful about his father's prison record, and, with that out of the way, found him a rather tired and prematurely-old man with kind eyes glancing out from his pallid face.

The old-fashioned burglar was genuinely proud of his son, but had nothing to say on the matter. They sat in the subway, occasionally looking at one another, and gradually the first embarrassment of their meeting melted.

"I've got to find something to do, Ken," announced the old-fashioned burglar. "No more safe-cracking for me. There'll be some that'll call it a shame. I was a king at it, in my day. I could open any safe without a tool to help me. That's talent! But it'll be talent wasted from now on. I'm going to tread the straight and narrow."

"There'll be work for you in the store," said Ken, cheerfully. "That is, if you don't

(Continued on page 1589)



“B” Batteries, Chargers and Eliminators

By A. P. PECK, Assoc. I. R. E.*

EVERY radio receiving set that uses vacuum tubes, or audions as they are sometimes called, employs what are known as “A” and “B” batteries, and sometimes “C” batteries. In this department, in the last issue of RADIO NEWS, the writer discussed “A” batteries and “A” battery chargers. This month we will consider the second type of batteries

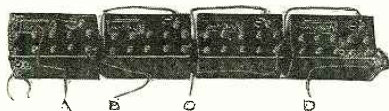

Fig. 1. Four block “B” batteries, connected in series, with taps for various voltages.

employed in radio reception, namely, “B” batteries. Inasmuch as this article is not a technical or theoretical one, we will not deal with the action of “B” batteries, or the exact functions that they accomplish. It will be sufficient to say here that “B” batteries are necessary in practically all vacuum-tube sets, with the exception of a few freak receivers which need not be considered.

There are in general two different forms or types of “B” batteries that can be employed, and there is a third source of “B” potential to be considered. The two types are dry-cell and storage batteries, and will be taken up in that order in this article. The third source of potential is known as a “B” battery eliminator or, more commonly, a “B” eliminator.

CELLS AND BATTERIES

As we have said before, there are two types of batteries. Before we go into the discussion of them, let us clear up one point in connection with these units; that is, the difference between a battery and a cell. The exact difference can be plainly seen when it is stated that a cell is a single unit capable of producing a certain voltage. Regardless of the size of this unit, the voltage produced by it will be exactly the same, but on the other hand, its amperage will vary. A battery is always composed of a number of cells connected together, usually in series. (More about series connections

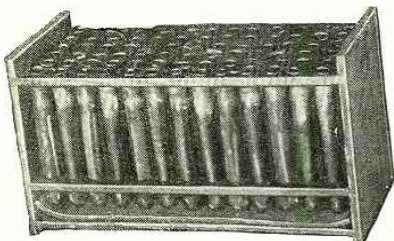
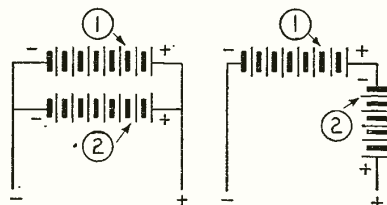

Fig. 2. A standard type of nickel-iron-alkaline storage “B” battery, suitable for practically all types of radio sets.

later.) On referring to Fig. 1, you will see an illustration of four “B” batteries connected together. Each one of these “B” batteries is composed of a series of cells. In a 22½-volt block there are 15 small dry cells of the type used in flash-lights. The cells can be more plainly seen in Fig. 2, where a standard type of storage “B” battery is illustrated, in which each cell consists of a test tube containing two metallic strips and a chemical solution. Remember that a collection of cells should never be referred to as anything other than a battery; and that a single unit or cell should never be called a battery. The unit is a cell and nothing more or less.

DRY “B” BATTERIES

The use of dry “B” batteries dates back practically to the origin of the vacuum tube; and the greatest advantages of this source of current are compactness, portability, low first cost, and the fact that little or no care is necessary when using them. The dry “B” battery is entirely self-contained and it need not, or rather cannot, be recharged. When purchased it is ready to deliver its full length of service and when that has been done, the dry “B” battery must be discarded. However, under present-day manufacturing conditions, the initial cost of dry “B” batteries is so low that one



Left: a parallel connection of two sets of “B” cells. Right: two sets connected in series.

need not worry about the waste that seems to be present when a run-down “B” battery is thrown away.

Dry “B” batteries are most convenient in isolated neighborhoods where charging facilities are not available and where storage “B” batteries would, therefore, not be advisable. A spare set of dry “B” batteries can always be kept at hand as they do not deteriorate very rapidly when not in use and, therefore, constant operation can be guaranteed at all times. If, however, one allows his “B” batteries of the dry type to run down, and no replacements are at hand, the use of the radio set will have to be abandoned until new batteries are obtained.

STORAGE “B” BATTERIES

Storage “B” batteries may be classified in two types. The first is known as the lead-acid type and the other as the nickel-iron-alkaline type. The form employing lead plates and an acid electrolyte requires con-

siderably more attention during its useful life than the other one mentioned, but each cell delivers a full 2 volts of potential. The nickel-iron-alkaline cell, on the other hand, delivers only a little more than 1.1 volts and, therefore, it is necessary to use more of these

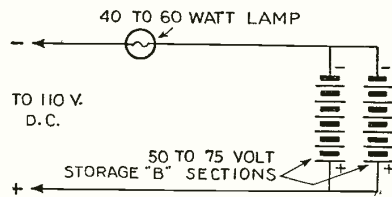

FIG. 4
Charging a storage “B” battery from a D.C. source. The two sections are in parallel.

cells to obtain a battery of a certain voltage than is the case with the lead-acid type. However, both of these forms will be found quite satisfactory in service; and the choice of “B” batteries of this nature will have to be made by yourself.

Storage “B” batteries are a great convenience when a source of charging current is available, and this for more reasons than one. The first cost of storage “B” batteries is rather high, but it is the least expensive over a period of years, if the battery is taken care of. Then again, if your batteries happen to run down right in the middle of an interesting program, you can put them on charge for a period of about 15 or 20 minutes. Then place them back in service again and they will probably operate the set for the rest of the evening. When a “B” battery of the storage type is once purchased, it needs no replacing or renewing for several years with the exception of the charging that has just been mentioned. This is very readily accomplished and several chargers were illustrated in the April 1926 issue of RADIO NEWS that will do this work. For instance, the chargers shown in Figs. 3, 4, 5 and 6 in that issue are adapted to both “A” and “B” battery charging; and may, therefore, be considered almost universal in use.

SERIES AND PARALLEL CONNECTIONS

Before going further into the subject of chargers for storage “B” batteries, let us

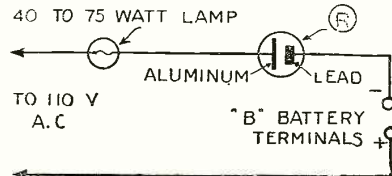

FIG. 5
The circuit of a simple electrolytic rectifier, for charging storage “B” batteries from an alternating-current source.

*Radio Editor, SCIENCE AND INVENTION)

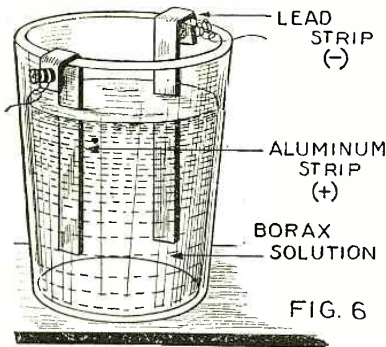

FIG. 6. Illustrates a simple electrolytic rectifier, such as is used in the circuit shown in Fig. 5 on the opposite page.

dwel for a moment on another point. There are two general methods of connecting batteries together and they may be noted as "series" and "parallel" connections. The illustration in Fig. 1 shows how four block "B" batteries are connected together, in "series," so that the voltage delivered by the entire set will be equal to the sum of the voltages of the various blocks when these voltages are added together. This illustration also shows how taps are taken from a series of "B" batteries so as to render various voltages available. For instance, the wire labeled A is the negative connection and goes to the post labeled "-B" on your set. B is a 22½-volt tap for supplying the detector tube and goes to the "+B Det." on your set. If it so happens that you have a tuned radio frequency receiver, it is often found advisable to supply an intermediate voltage to the R.F. tubes and this is accomplished by means of the tap C which should be connected to the "+B Rad." post on your set if such a post is available. If not, the connection C is not used and that labeled D is connected to the "+B Amp." post on your set.

It will be noted that the positive pole of each battery beginning at the left is connected to the negative pole of the battery immediately to its right. This is what is known as connecting batteries in "series." With the arrangement shown in Fig. 1, voltages of 22½, 67½ and 90 volts are available. Of course, the taps B and C can be placed at other intermediate points on the battery and thus variable voltage is obtained. For instance, it may be found that the detector tube works better with 45 volts applied to the plate. Therefore, in a case of this nature, tap B would be moved to the highest positive tap on the second battery from the left-hand end of the series, and 45 volts would thus be supplied.

In the case of storage "B" batteries, a storage "B" battery unit usually supplies 100 volts or more. It is obvious that if the charging source is less than this value, it will be impossible to charge the battery correctly and, therefore, these batteries are usually made in two or more sections and arranged with a switch so that the sections can be connected in series for use and in parallel for charge.

Fig. 3 shows what is known as a "parallel" connection. Here there are two storage "B" units and it will be noted that the negative ends of both units are connected together, as are the positive ends. Other connections are then taken from these two common wires and lead to the "B" battery charger, of whatever type may be employed. When such a method is used, the charging rate must be twice as high as would ordinarily be employed for charging in series. If for instance, your battery is designed to be charged at about a quarter of an ampere, and this is the usual rate, it should be charged at half an ampere if it becomes

necessary to connect the sections in parallel, as in Fig. 3.

A series connection of two "B" battery units, designated as A and B, is shown in Fig. 3-A. Here it will be noted that the positive pole of battery A is connected to the negative pole of battery B, and leads to the charger or to the set are taken from the remaining ends, one being negative and the other positive. If you have a 100-volt "B" battery and you use a charger capable of supplying a greater voltage than this, you can use the series connection shown in Fig. 3-A. In other words, you will not have to disturb the connections of your battery, in any way whatsoever, when it is to be placed on charge. If, however, your "B" battery charger supplies less voltage than this, which is true of a type that will be described later, you will have to use the parallel connection shown in Fig. 3. If you have a 100-volt "B" battery unit, it should be divided so that it will be in two sections of 50 volts each, and they should be connected in parallel, as described.

HOME-MADE "B" CHARGERS

When direct current is available for charging batteries, the system used is very simple. It is diagramed quite plainly in Fig. 4. Taking it for granted that 110 volts D.C. is available, it is only necessary to connect the two sections of the "B" battery in parallel, as explained above and illustrated

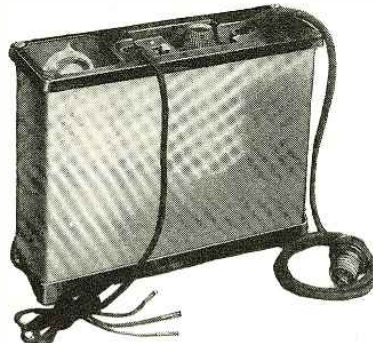

Fig. 9. A standard type of manufactured "B" eliminator employing a special rectifier tube which has no filament and cannot burn out. Photo by courtesy of Acme Apparatus Co.

in Fig. 3, and to connect the unit so wired together to the 110-volt D.C., circuit through a standard 110-volt lamp. This lamp controls the current supplied to the "B" battery and for ordinary purposes may be of a size ranging from 40 to 60 watts. If a 100-volt "B" battery is used and is connected in parallel, a 60-watt lamp will give a charging rate of approximately half an ampere. It is necessary in a case of this kind to watch the polarity of the charging current very carefully. In this department in the April issue, (page 1485) a system for determining the polarity of the D.C. line was described.

When only alternating current (A.C.) is available, it is necessary to use what is known as a rectifier, or current charger, in order to charge a "B" battery. It must be remembered that alternating current is just what its name indicates. It is a current that flows first in one direction and then in another, changing its flow rapidly and



Fig. 7. Another type of "B" battery eliminator employs no tubes at all. It operates on an electrolytic-rectifier principle. Photo by courtesy of Faunsteel Products Co., Inc.

periodically. We can, however, place a very simple rectifier in the circuit which will allow current to flow through it in one direction only; and thus we can obtain a flow of current that will be suitable for battery charging. The very simplest and most satisfactory method of performing this work for "B" battery charging is to use an electrolytic rectifier, in a circuit such as that shown in Fig. 5. Here, again, when a 100-volt "B" battery is to be charged by this system, the sections must be connected in parallel. The rectifier, connected in series with a 40- to 75-watt lamp, is indicated by R in Fig. 5. Details covering the construction of this very simple rectifier are shown in Fig. 6.

As illustrated, it consists of a strip of aluminum and a strip of lead immersed in a water in which as much ordinary borax has been dissolved as it is possible to cause to enter into solution. (A solution of this kind is termed "saturated.") Before placing the metal strips in it, clean them thoroughly with sandpaper and rub the surfaces until they are highly polished. Then mount binding posts on the ends of the strips as shown, and bend the strips so that they can be hung over the edge of a small glass jar. The solution is placed in the jar as shown in Fig. 6. Now connect up the lamp, the rectifier and the "B" battery as shown in Fig. 5, and turn on the alternating current. A rush of current through the circuit will first take place, as will be shown by the lamp lighting up very brightly, and then this flow will die off until the lamp just barely glows. The charging should be continued until the voltage of the entire unit, when measured with the current turned off, is slightly higher than normal. A rectifier of the nature described needs very little attention. However, it is a wise idea to place a layer of mineral oil about a quarter inch thick on the top of the solution. This effectually prevents evaporation of the water; and by doing this, the rectifier can be used for months without any deterioration whatsoever. Paraffin oil is to be recommended for this purpose, but castor oil must be avoided. It will enter into a chemical action with the solution and will cause trouble.

CARE OF BATTERIES

The writer has often observed, when looking over various installations of radio receiving sets, that the batteries employed seem to be given the least possible attention. They (Continued on page 1597)

Fig. 8. This eliminator may be built by the home constructor as a permanent addition to his set, needing no further adjustment when once installed. It uses the same type of rectifying tube as the factory model in Fig. 9. Photo by courtesy of Acme Apparatus Co.

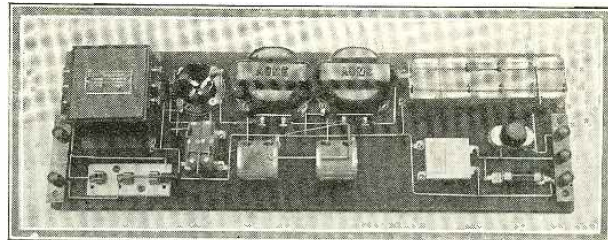

Radio Set Owner's Information

RE-ACTIVATING 199 TUBES AT HOME

11. J. Elliot Warner of Roselle, N. J., asks:

Q. In March replying to a question of Mr. Green of Baton Rouge, you said that tubes can be re-activated at small cost by almost any dealer. I have heard that with 199 tubes this can be done at home by almost anyone. Can you tell me what the method is?

A. It is best to have tubes re-activated by a competent radio electrician whenever possible. It may be done at home, however, by observing the following directions very carefully.

Take five vacuum tube sockets and connect the filament posts together in the manner (series) shown in the accompanying drawing. Be sure to follow this method accurately, as any other connection is almost sure to burn out the tubes instead of repairing them.

Connect the end terminals of the outside sockets to a 45-volt "B" battery, as shown.

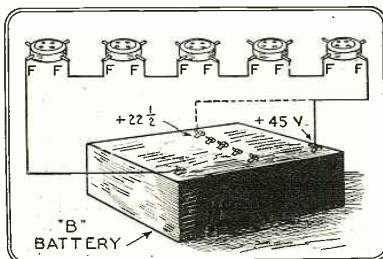

By using this method of reactivation, old tubes can be renewed for awhile.

It makes no difference to which ends the plus and minus terminals are connected; either way will do. Be sure, however, that the "B" battery has a 22½-volt tap in the middle.

Insert one tube in any of the sockets. It should not light; if it does, there is a faulty connection. It will probably flash up brilliantly and burn out if this is the case. But if nothing happens, when the first tube is inserted, the connections are probably correct and the rest of the tubes may be inserted. The moment the last one is in the socket note the time on the second hand of a watch. Let the tubes burn for half a minute at the full voltage of the battery. Then remove the lead from either terminal of the B-battery and connect it to the center tap. Leave the other lead where it was. The tubes should continue burning less brilliantly. Let them burn in this manner for an even ten minutes. Then replace them in the set.

This method cannot be used with 201-A tubes because they draw too much current and would ruin the battery. It would be less expensive to have it done at the usual price by a dealer.

INCREASED RANGE ON A LOOP SET

12. J. R. Beecroft of Pelham Manor, N. Y., writes:

Q. I have a super-heterodyne using a loop antenna, and with it get reliably stations, up to 1,000 miles away, on the loudspeaker. Is there any method by which I can use an outside aerial to increase the range of my set without changing the wiring to the loop, which is all inside the set?

A. The simplest way to do it is to couple the outside antenna to the loop electromagnetically; instead of trying to connect it directly, which may upset the balance of the circuit. If the set is located against the wall,

THIS page constitutes what is to be known as the SET OWNERS' INFORMATION department, and is to be conducted regularly each month in RADIO NEWS. The purpose of the department is to furnish assistance to those readers who have not yet acquired any extensive knowledge of radio, but who are the possessors of radio receivers and wish to know how to handle them.

There is always new blood coming into the fraternity of radio enthusiasts; and it is obviously unreasonable to expect that they can intelligently read the articles which are written for the more experienced fans. Consequently this new department has been started for their benefit; and we invite anyone who desires to do so, to write an account of his troubles to the editor of this department. No letters will be answered by mail. The editor will select from the letters which he receives those queries that seem to be of most practical interest to all, and will answer them fully and in detail each month. There will be no charge for this service. Simply write to SET OWNERS' INFORMATION DEPARTMENT, RADIO NEWS, 53 Park Place, New York City.

this may be accomplished by bringing the lead-in to the room in the usual manner, and making three or four turns, about three feet square as shown in the diagram, directly behind the loop. Then continue the wire to the ground by connection with a water pipe. The ground connection may be made to a radiator, if your house is heated by hot water. This method may be used as well if you have steam heat, but it is best to connect to a water pipe of some kind. The turns of wire may be concealed by hanging a picture or curtain in front of them, as this will affect the coupling to only a slight degree.

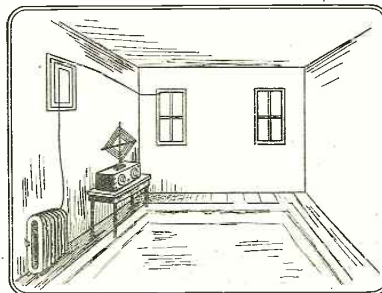

The range of a loop receiver is extended by forming a second loop of the lead-in from an outside antenna, which is inductively coupled to the set when the two loops are parallel and fairly close.

It will be found, using this system, that signals from almost all directions will come in loudest when the loop on the set is parallel to the loop on the wall. Interference may be lessened by setting the loop in the set at an angle to that on the wall. When the two are at right angles the effect of the outside antenna will be at a minimum. When it is desirable to retain the old directional effect of the loop, to cut out unwanted stations, the

receiver may be placed on another table at a distance of ten or fifteen feet.

COMPARATIVE COST OF "B" ELIMINATORS

13. W. Oscar Walsh of New York City asks:

Q. When does a "B" eliminator begin to save money? Is it more economical than batteries, all things considered? For example, over a two-year period, what would be the comparative cost, including all features of upkeep in each case, of the two methods of obtaining plate voltage for a five-tube set, assuming an initial cost of \$50 for the "B" eliminator?

A. The average "B" eliminator draws about 15 cents worth of current per month. Its total cost of upkeep in two years would be \$3.60. This makes the cost over a period of two years \$53.60.

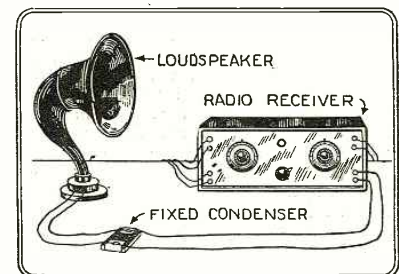

The quality of reception can be greatly improved by placing a fixed condenser in parallel with the loud speaker, as shown.

The average owner of the same type of set finds it necessary to install new batteries about once in five weeks. The replacement cost for 90 volts averages about \$6.00. Thus the price of B batteries at this rate would run well over one hundred dollars. It is apparent, therefore, that the average "B" eliminator will pay for itself in about a year; and within two years will have reduced plate voltage expense 50% for the whole period. Thereafter the cost is the negligible amount on each month's electric light bill.

REMOVING THE RATTLE FROM A LOUD SPEAKER

14. R. F. A. Hollowell of Chaison, Michigan, asks:

Q. I have a loud speaker which gives good reproduction on almost all stations received; but occasionally, when one is coming in louder than usual, the loud speaker rattles on some of the notes. This seems to happen only when the music of certain instruments comes in, as when a symphony is being received. Most of the music comes in well, but occasionally there is a rattle, for no particular reason. I am sure that the diaphragm is tight and that everything is solid in the mechanism. Can this be remedied?

A. Your trouble may have several causes. Perhaps an occasional note much louder than the rest strains the speaker beyond its normal capacity for reproduction. Or it may be that an occasional note strikes one of the fundamental frequencies at which the horn vibrates of itself.

In either case it is possible to improve the output by connecting a fixed condenser across the terminals of the speaker in the manner shown in the drawing. The proper size or capacitance of this condenser depends upon the characteristics of the particular horn you use. One of about .006 microfarads should prove right for the average horn. If it does not help, try other sizes until the best results are obtained. It may be necessary to use one as large as .05 microfarads if the horn rattles badly.

Problems of a Radio Program Director

By CHAS. D. ISAACSON, Program Director, WRNY

I WONDER if you folks who listen to the radio ever think about the program director—what he is trying to do? And what are some of his problems and handicaps and advantages?

The program director must sense instinctively what you listeners want to hear, and something more than that too, perhaps: what you should hear, what is good for you to hear, and what other people want to hear, who are right next door to you, and tuning in at the same time as you are.

Every station is governed by certain limitations. For instance, a program director in a little town can use only the available material. But in New York City, which is the gathering-place of the great in music, the stage, literature, arts, and every walk of life—they are all here. Take them if you can get them, but who, what, when, how?

Some program directors, very naturally and logically, turn entirely to jazz entertainment. That is all that they think of, that is all that they want, that is all that they try to bring to the listeners—and they have listeners a-plenty. But some program directors—and the writer of these articles is one of them, feel that the public wants something more than the utterly jazz type of entertainment, at least part of the time. In fact, over at WRNY, we are strongly of the opinion that the kind of people we would like to reach and please, want their diet of entertainment so balanced that jazz and the purely frivolous occupy only a minor part of the menu.

THE EASIEST WAY—AND THE OTHER

There is very little for the program director to do in putting on a jazz program. There is dance music, popular singers, some more dance music, another group of popular singers, and there it is! One thing is as good as another, all things being equal, and you turn the wheel and grind it out like a string of hamburger steak. But the moment that the program director seeks to vary his program, to supply a rounded-out bill, then come his problems.

How far can he go in seeking concert music, how high a standard may he set, how

(Continued on page 1608)

THE UNION CITY FOUR

This banjo and mandolin ensemble is heard frequently from WRNY in medleys of popular songs—especially in the DX hours for our distant friends who listen in late.



HELENE KOSTER
Mezzo-Soprano, who appears at WRNY in the Light Opera Periods.

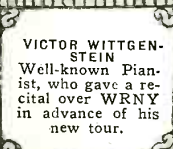

VICTOR WITTGENSTEIN
Well-known Pianist, who gave a recital over WRNY in advance of his new tour.



ISABELLE AUSTIN
Formerly of Roxy's Capitol Theatre Ensemble, who appears often at WRNY.



NORMAN SECOR
Concert Pianist, who is a regular feature on WRNY programs.



SYLVIA RITTENBERG
Young debutante singer who is frequently heard over WRNY.

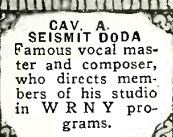

CAV. A. SEISMIT DODA
Famous vocal master and composer, who directs members of his studio in WRNY programs.



MARJORIE STUART
Who appears with a program of Oriental songs at WRNY on alternate Fridays.

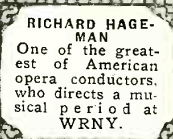

RICHARD HAGEMAN
One of the greatest of American opera conductors, who directs a musical period at WRNY.



H. O. OSGOOD
The voice of "Musical Courier Says" who is heard twice a week over WRNY in interesting talks.



JUDITH ROTH
One of the finest of the regular singers over the microphone of whom we know, a WRNY feature.



HERBERT SOMAN
Conductor of the Orlando Roosevelt Concert Orchestra, which you hear three times a week over WRNY.



MAUDE MORGAN
Who has appeared before nearly all Europe's royalty in half a century on the concert stage.



GORDON HAMPSON
Pianist and Composer, who conducts a light opera series at WRNY.



BETTY LANG
Singer of popular songs to her own accompaniment, a regular WRNY number.



GRETA MASSON
American Soprano, a great success at WRNY, will be heard again in Sunday night concerts.

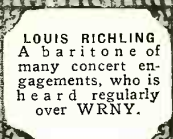

LOUIS RICHLING
A baritone of many concert engagements, who is heard regularly over WRNY.



Mass Production for the Radio Masses

By JOHN R. LOOFBOUROW*

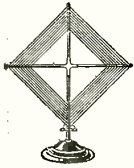

One of the most interesting phases of any object is "how it is made." In this article is related how radio receivers are manufactured by the thousands in one of the largest factories in the United States.

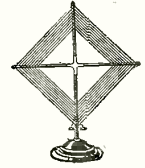

PROBABLY the increasingly high standard of living, among people in general, is due to quantity production methods, which enable the manufacture of elaborate products at moderate prices, more than to any one other factor. In the early days of the automobile, only the most wealthy could afford them, because each little part of which they were made was carefully fashioned by hand. Now quantity production, in such factories as that of Ford, makes it possible to turn out a standard high quality product at a very low price, within the reach of almost every workingman. With many other products there has been a similar history—manufacturing on a big scale has brought them within the means of the man with a moderate income.

Back in 1920, when radio was still in the hand-made stage, comparable to automobiles of twenty years ago, an experiment was started in Cincinnati, Ohio, in adapting methods of quantity factory production to radio sets. The purpose in view was to sell radio sets at prices suited to the man of small means. The demand for sets exceeded all expectations, and the little plant outgrew its quarters. Another building was acquired; then another, and another, until finally there were three distinct factory units, and a printing plant.

DIVISION OF LABOR

When the experiment was started, factory radios were assembled in much the same way that the experimenter builds sets in his home. From the first details to the finished product, every operation on any particular set was done by one worker. This worker started with the parts and labored for hours until he produced the finished set. The first problem of the Cincinnati experiment was to adapt mass production methods to radio assembly, subdividing the complete job into small units, such that each worker had a certain specialized task to perform. This necessitated making sets by hundreds and thousands instead of by dozens, and it was a great question whether or not a market could be found in those days for so many sets. But a few months proved that the public wanted sets at prices all could afford, and the market proved to be much larger than the ability to supply the demand.

Let us see how this mass production of radio sets is applied today. As an example, let us follow the sub-panel of a receiver.

This is a strip of insulating material with holes in it, for mounting the parts, and for receptacles for the tubes. The sub-panels are cut to size by automatic machinery. Then the holes are all punched in them in one operation, (instead of being drilled one at a time as was done a few years ago).

Next they pass on to the lettering press, shown in Fig. 1. The panels are slipped, one at a time, between the press jaws. The handle of the press is pulled down, and a die containing the lettering for marking the terminal posts is forced into the panel material, causing a white, chalky substance from the roll of impression paper to be inlaid in the panel. When the handle is re-

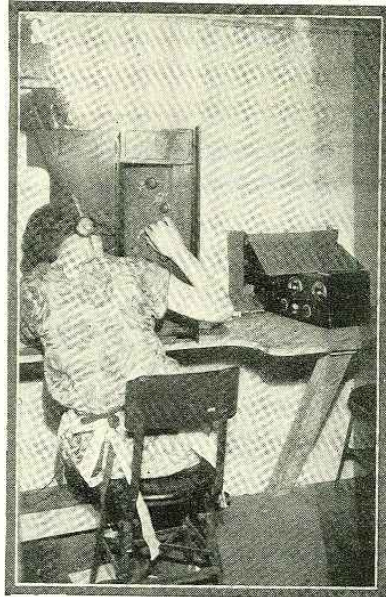

Fig. 8, above, shows the interior of one of the all-metal testing booths.

leased the panel strip is removed, every terminal post hole being marked with appropriate white letters. This is a great improvement over the former slow process of engraving each letter, one at a time, and then filling these in with white.

Next the sub-panel passes on to a riveting machine, where the socket contacts are

riveted to it (Fig. 2). By riveting the socket contacts to the sub-panel instead of attaching them by bolts, the process of manufacture is considerably speeded up, and construction is made more foolproof. Bolts often become loose after a set has been in service for some time, while rivets will stay tight indefinitely.

FORD TYPE OF ASSEMBLY

From this point, the sub-panel starts its journey down one of the long assembly tables. Fig. 3 shows a table upon which one of the older models of sets is being assembled. Each girl along the table is given a certain operation to perform on the set as it passes by. These operations are carefully timed so that each takes about two minutes. When the sub-panel reaches the end of the table it is a complete set.

In Fig. 3 we see the sub-panels as they start their journey along the tables. Here the socket contacts are plainly visible. The first girl does nothing but screw the terminal posts into the panels and attach a few clamping brackets. This done she passes it on to the next girl, who adds a few more parts and passes it along again.

Fig. 4 shows the panel after it has progressed for some distance down the table. Already several of the wires and parts have been attached. Here the coils are being mounted. From this point on the partly-finished sets must be handled with the utmost care in order to protect the delicate parts.

PROBLEMS OF SOLDERING

One of the numerous soldering operations is shown in the next picture (Fig. 5). Soldering makes up the major portion of the work of assembly of radio sets. There are a great many wires to be soldered and one of the biggest problems is to so design the set that the wires can all be attached in regular order, one after another, with no difficulty from getting into places hard of access. Each girl is given three or four wires to solder, as it is found that soldering from six to eight joints takes about two minutes.

Soldering must be done with great care, as one badly soldered joint may cause a set to perform poorly. To help insure that all connections are of the best, many of the wires have lugs soldered to them before they are sent to the assembly tables. Other wires must be soldered directly to parts of the set, such as to socket contacts, condensers, etc. Every soldered joint is carefully inspected before the sets are packed.

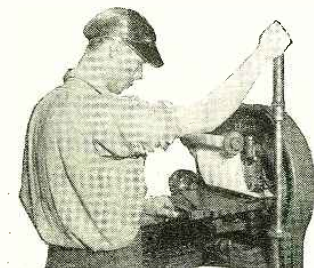

Fig. 1



Fig. 2



Fig. 3



Fig. 4

The assembly tables are provided with electric outlets every few feet along their length, so that a soldering iron may be plugged in whenever it is needed. Thus it is possible to change quickly from the assembly of one type of set to another.

PROCEDURE OF TESTING

A few steps further along we see the parts completely assembled on the sub-panel (Fig. 6) and the sub-panel ready to attach to the front panel of the set. After this has been done the unit is passed on down the line, the condensers are added, and a few more wires connected. Finally the knobs and pointers are attached to the front of the panel, and the set is passed on to the first test girl (Fig. 7), who tunes it to a special small transmitting station located in the plant, and measures the volume of signal output on a meter. The ear is no longer trusted as a safe test of performance. Nowadays each set must deliver a certain amount of measured power, as indicated by calibrated meters connected to its output.

SHIELDING THE TESTERS

Even testing is subdivided into several operations, in order that the set need never stay at one point in its progress for more than two minutes. After leaving the first test girl, the set is mounted in a cabinet, and slid through a little window into a metal-shielded test booth (Fig. 8). These booths are like little tin houses, built completely of metal, so as to shield the operators inside from all extraneous electrical disturbances. The operator who receives the set places it in a special rack that automatically makes all battery connections. Then she "balances" it so that it will not squeal at any wavelength, (while at the same time maintaining maximum amplification). When she has completed her part of the job, she passes the set on to another girl in the booth, who thoroughly inspects the set and tests it to see that the balancing has been done properly, and that the set has been properly checked for volume of signal output. Thence it passes on to the packer who places it in its carton, and from there it goes to the shipping room.

Thus every two minutes a sub-panel starts its journey down the tables, and every two minutes a tested and packed set is delivered at the other end.

In a working day of eight hours, each table has an output of 200 to 250 sets. During peak periods, the total production of the assembly plants has reached 6,000 to 8,000 sets a day. Just think of this: Seven or eight years ago it would have been considered phenomenal to manufacture that many radio sets in a year!

COIL-WINDING MACHINERY

The parts that go into the construction of sets are made and assembled in much this same manner. Each operator is assigned a unit task, though of course much of the work of parts manufacture is done by automatic machinery. The coil winding machine shown in Fig. 9, for instance, automatically winds the proper number of turns, and then stops until the coil is removed and a new form mounted on the chuck.

How automatic machinery has replaced hand processes is shown again in Fig. 10, where coils that have been baked, (removing all moisture from them) are being soaked

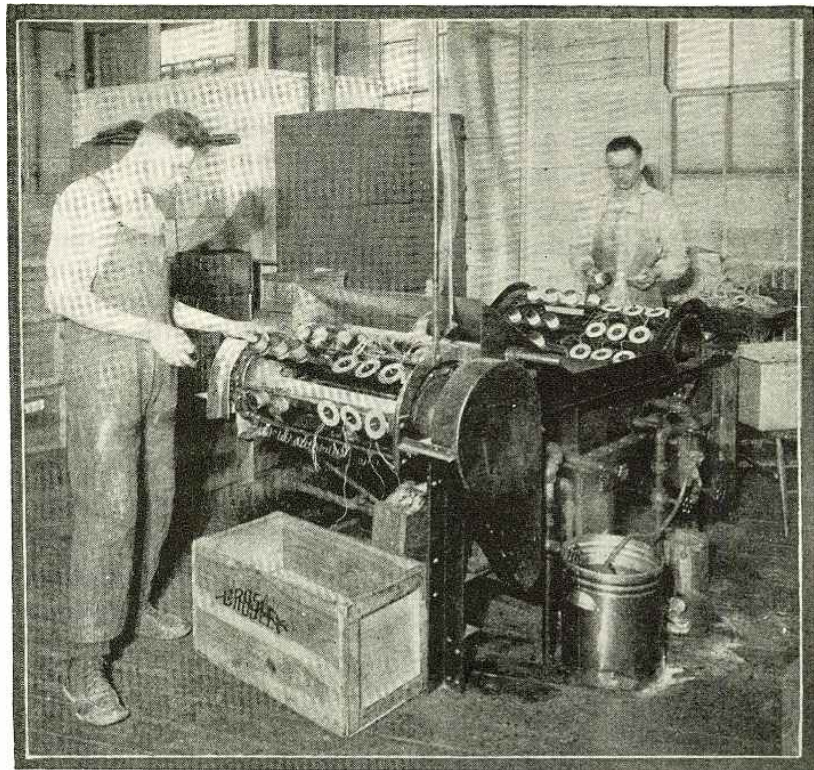

Fig. 10 shows how inductance coils are soaked in paraffin, in order to render them impervious to weather conditions. Photos by courtesy of Crosley Radio Corp.

in paraffin, to make them impervious to weather conditions. Formerly the coils were dipped in paraffin by hand and then swung violently back and forth to remove all excess paraffin from them. In this machine, they are placed on a rack which carries them through the hot molten wax, and then passes them under a rapidly vibrating series of compressed air nozzles, which remove all excess paraffin. Thus uniform coating is received.

One of the important advantages of the use of automatic machinery and of unit assembly system is that a uniformity of product is assured. When parts were made and sets put together laboriously by hand, there was a great degree of variation in the finished article, as so much depended upon the particular worker who did the job. By specializing small unit tasks and training each worker to be highly skilled at her particular job, uniformity is assured, and it is made certain that each set delivered will measure up to a rigid standard of perfection.

VALUE OF WOMEN WORKERS

Visitors are often impressed by the fact that practically all of the workers in these plants are girls or women. "Why don't you use men for this assembly work?" they ask those in charge. The answer, it seems, is that girls are more reliable than men for performing the unit operations of assembly. While men are unexcelled for work involving the operation of machines of a complicated

nature, they cannot be relied upon as much as can women for performing simple tasks with a high degree of speed and accuracy.

The story is well known, how one manufacturer's determination to produce radio sets at a price within the reach of all had its inspiration six years ago, when he was asked \$130 for a one-tube set he wished to purchase for his son. By simplification of parts and efficiencies in factory methods, he and others have been able to reduce the cost of radio receivers again and again; until a one-tube set can now be bought at retail for as little as \$9.75. Many of the sets on the market today cost less than the simple accessories necessary to operate them.

While this development of system in design and efficiency in manufacture has resulted in quality production at prices suited to the pocketbooks of Mr. and Mrs. Average Citizen, the latter by sheer numbers and mass buying power have insured the permanence of another great industry among the sources of national and individual prosperity. Better standards of living, with the employment to which they give rise, may correctly be termed "regenerative" in their effect upon business and the great body of consumers. With nearly thirty million prospects for moderate and low-priced radio outfits, and the certainty of great improvements in the science and increase in the population, radio production and sales will be kept at increasingly enormous figures for many years.



FIG. 5

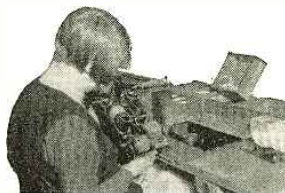

FIG. 6



FIG. 7



FIG. 9

List of Broadcast Stations in the United States

Table listing broadcast stations across the United States, including columns for Radio Call Letter, Broadcast STA. Location, Wave (Meters), Power (Watts), and station details.

The complete list of broadcast stations, arranged for convenient reference, will appear every month in RADIO NEWS, with revisions and changes up to the closing date of the magazine.

(Continued on page 1565)

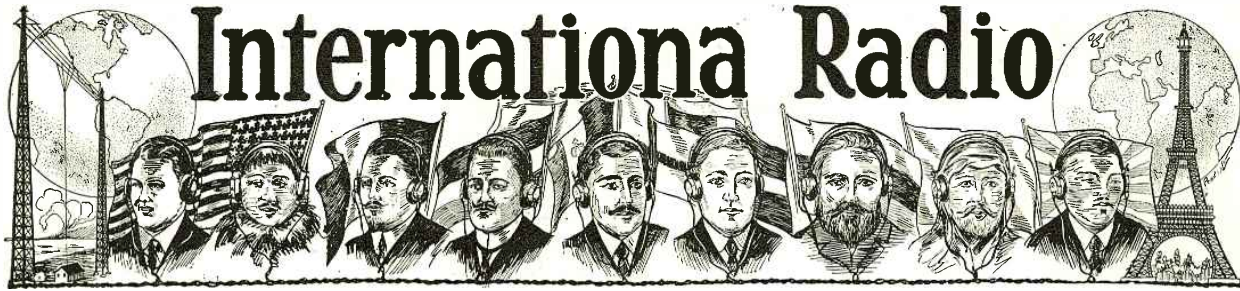

JAPAN

Sets Sealed in Japan

As in nearly every country other than the United States, there is required in Japan the payment of an annual license fee of about nine dollars and a half for listening in. When the license is granted to a listener his set is tuned to the wave-length of the Tokio Municipal Broadcast station and then sealed, so that no other station may be tuned in. It is reported that this is done in order that no radical ideas can be picked up if put on the air by secret broadcast stations.



GREAT BRITAIN

Transmission from Moving Train

A very interesting transmission was recently effected through a London broadcast station. There was installed on a train a 100-watt radio transmitter, with a three-wire antenna atop of the car in which the sending equipment was placed. The microphone of the transmitter was placed on the footplate of the locomotive and leads were run to the car through armoured cable. In this way all the various noises of a speeding train were put on the air.

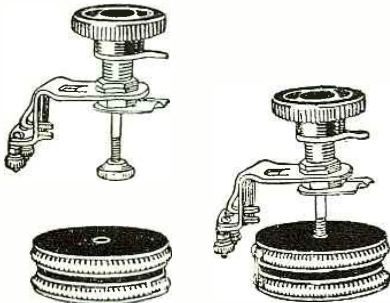

In the above sketch is shown an English rheostat, of interest to the experimenter. The resistances are interchangeable; all that is necessary being to unscrew a knurled nut to slip one resistance off and the other one on. It is necessary to drill but one hole in the panel for mounting purposes. By using different resistance-units, this rheostat can be used for the regulation of any type of vacuum tube.

A section of telegraph line between two stations, Potter's Bar and Hitchin, was insulated from the rest of the line. This telegraph line was used as a receiving antenna by a receiving set in between these two stations, and the signals picked up by this set were relayed to the broadcast station in London.

From An English Expert

The following letter might be of interest to radio fans of the United States, showing that the Ananias Club is an international organization:

"Editor, Popular Wireless, London:
"Dear Sir,—It may interest you to know that I have constructed a wireless receiving set consisting of one permanent crystal detector and fourteen oscil-

lating crystal amplifiers. The whole set is run off the electric cells that actuate the front door bell, and the reception has been remarkable.

"European stations can only be endured when the loud speaker is tightly muffled in a blanket; New Zealand comes in so powerfully that a headphone laid on the sound-box of the gramophone fills the room.

"My most outstanding success, however, was obtained when accidentally tuning in an afternoon concert from Peru. The windows were shattered, and a large crowd assembled round the house, wondering and delighted at the volume of music that was apparently coming from massed bands within.

"I shall be delighted to supply you with any further particulars.

Yours truly,
HENRY FERGUSSON.

42, Studley Road, Harrogate."

This illustration shows the "Syntonic" coil. Notice the sliding tap and the crystal detector at the center of the coil.

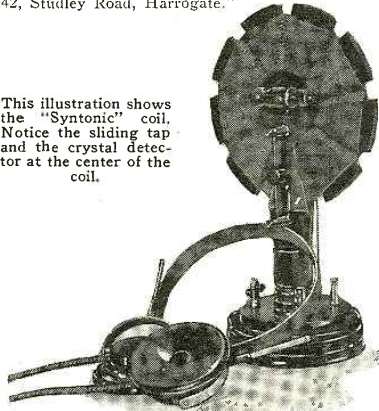

A 'Syntonic' Basket Coil

A Vienna radio amateur has recently patented a new device for improving reception on the usual basket or spider-web coil, in which the unemployed windings of the coil are reduced to a minimum, and a particularly pure recep-

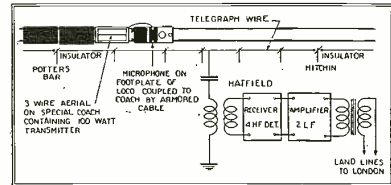

This diagram shows how the noises of a moving train were broadcast from London.

tion plus an increased intensity of sound are gained.

The coil is the usual type, with nine radial grooves; a contact button being laid between two grooves, and moved according to the wave-length desired, as in a regular hollow-cored spiral coil, the range being between 100 and 2,000 meters.

For use with the spool, the inventor has built a special crystal set closely resembling an American or English "stand" telephone. With any good crystal, and with no other amplification, it can be used to operate a loud speaker, bringing in all local stations clearly. In distance reception it is most effective with head-phones, though in some instances a loud speaker can be used. It will operate on a frame aerial, or can be plugged into the electric light socket.

—N. C. McLoud.

Television Experiments

The English Postmaster-General has agreed to authorize the broadcasting of pictures under the system developed by Mr. J. L. Baird of Glasgow. It is reported that the French authorities have also been asked for permission to attempt the transmission of pictures between London and Paris.



One of the exhibits at a recent radio exhibition in Tokio shows how listening-in is done in the East. ©Wide World Photos

Changes in the Polarization of Radio Waves

By GREENLEAF WHITTIER PICKARD

Inventor of Crystal Detector and Radio Compass



An article describing a series of experiments on the polarization of radio waves, by one of the foremost radio engineers in the United States. He finds horizontal reception most effective for work below 100 meters.

EVER since the days of Maxwell and Hertz it has been known that electrical waves are identical, save in the matter of frequency, with those of light; and that they, of course, exhibit the phenomenon known as polarization. In fact, electrical or Hertzian waves exhibit this effect much more frequently than light waves; for, as a rule, the Hertzian wave is fixedly plane-polarized at its source, because the currents which produce the waves travel along fixed conductors; while the moving charges in the atoms, which are the sources of light-radiation, are constantly changing the planes of their orbits. Natural light, as from a candle flame or from the sun, therefore appears to be non-polarized, but the radiation from a transmitting antenna, analyzed at a distance of a few wavelengths, is completely plane-polarized.

In the ordinary practice of radio com-

munication, the currents flow between an elevated network of wires and the ground, and are substantially vertical, so that the radiation starts vertically plane-polarized. It has been assumed, from the earliest days of this art, that the waves would remain vertically polarized at all distances; and

hence the best mode of reception would be by vertical conductors. In recent years measurements have been made (first by Austin in this country, and later by Smith-Rose and Barfield in England) which confirmed this assumption for the lower transmission-frequencies, that is, for the band from 10 to 700 kilocycles (30,000 to 429 meters).

Equally, it was early assumed that for best transmission the wave should be vertically plane-polarized, that is, radiated from a vertical antenna, and received on a vertical conductor. Early experiments by Marconi apparently confirmed this, and in a paper read before the Institute of Electrical Engineers, early in 1899, he said: "It is well, also, to note that a horizontal wire, even if supported at a considerable height from earth, seems to be of little or no practical utility in increasing the range of signals. If, say, a vertical wire 30 feet long is employed at both stations, and to the top of this is added a horizontal length of 300 feet, the distance obtained is greater with the vertical without the horizontal, than it would be if both were employed. These results show that with this system it is not sufficient to use a horizontal radiating or collecting wire, as such a wire would be of no utility for long-distance signalling."

"I believe that the exceedingly marked advance made by the adoption of the vertical conductor is due to the fact that the plane of polarization of the rays radiated is vertical, and that therefore they are not absorbed by the surface of the earth, which acts as a receiving conductor placed horizontally."

DIFFERENT PHENOMENA FROM SHORT WAVES

It is one of the objects of this article to show that certain of the above assumptions

are not true at all transmission frequencies. In fact, when transmission is made at frequencies exceeding one or two megacycles (300 to 150 meters), a large part of the wave reaches the distant receiver horizontally polarized; and, strangely enough, it makes very little difference as to this effect, whether the wave leaves the transmitter vertically or horizontally polarized. I have also found, entirely contrary to the experience at the lower frequencies, that horizontal collecting wires are of marked utility in long-distance reception of such waves.

Though in the first quarter century of practical radio communication nothing was employed but vertically plane-polarized waves, it is of more than passing interest to note that, in 1902, Alessandro Artom suggested the use of circularly-polarized beam radiation. This inventor proposed to erect two linear radiators at right angles to each other, and both at 45° with the vertical, forming a St. Andrew's cross; and by generating in these wires oscillations of the same frequency, but differing in phase by 90°, to project a beam of circularly-polarized waves. At this early date Artom did not have at his command any effective generator of continuous oscillations; and although in 1903-4 tests were made of his system in Italy, the results do not appear to have been conclusive.

THE author of this article, G. W. Pickard, is one of the best known authorities on radio in this country. He is the inventor of the crystal detector, and did considerable remarkable pioneer work in connection with this. He also invented and designed the radio compass, which is now finding such universal use in maritime radio. In this article the author presents a bird's eye view of the polarization situation. The subject of polarization of radio waves has been popularized recently in the radio press, so that we feel sure some remarks from such an authority will be welcomed by our readers.

—EDITOR.

munication, the currents flow between an elevated network of wires and the ground, and are substantially vertical, so that the radiation starts vertically plane-polarized. It has been assumed, from the earliest days of this art, that the waves would remain vertically polarized at all distances; and

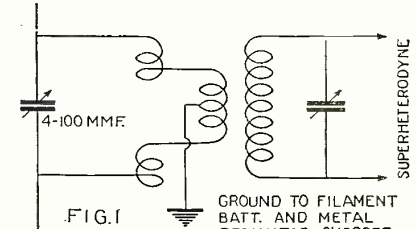

The circuit used for obtaining the curves in Fig. 2, shown on the opposite page.

WAVES IN THE UPPER ATMOSPHERE

Although Kennelly in 1902, (and a little later Heaviside) pointed out the possibility that ionization in the upper atmosphere might bend back to earth some of the upwardly-directed radiation from a transmitter, it is only in the last few years that radio engineers in general have appreciated the probability that the useful part of the radiation in long-distance working does not cling to the surface of the earth, but instead follows some sort of trajectory, much like that of a projectile in high-angle fire. If this is true, and evidence to this end is now accumulating rapidly, then the early objections to horizontally-polarized radiation quite literally fall to and remain on the ground. It is true, as Marconi said in 1899, that horizontally-polarized waves, proceeding along the surface of the earth, would be rapidly attenuated. It is also true that Artom's circularly-polarized waves would soon be damped out and resolved into plane-polarized radiation, if they were sent out horizontally and continued to cling to the surface of the ground. But with upwardly-directed radiation (and some of the radiation from any transmitter is so directed) the ground ceases to have any effect, save in the immediate vicinity of the transmitter and receiver.

Early in 1925 the writer's attention was directed to certain serious gaps in our knowl-

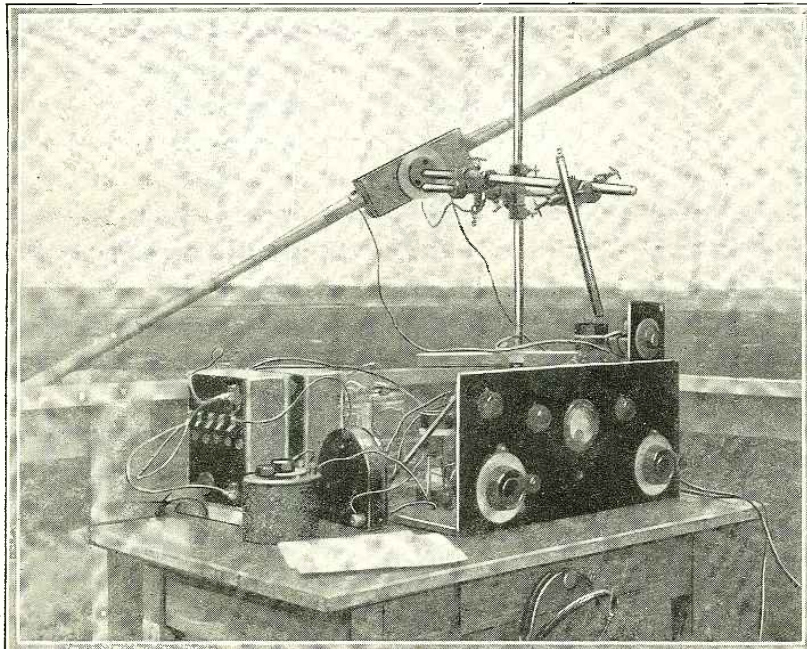

Arrangement of the apparatus used in determining the horizontal component of radio waves at the author's analyzer station.

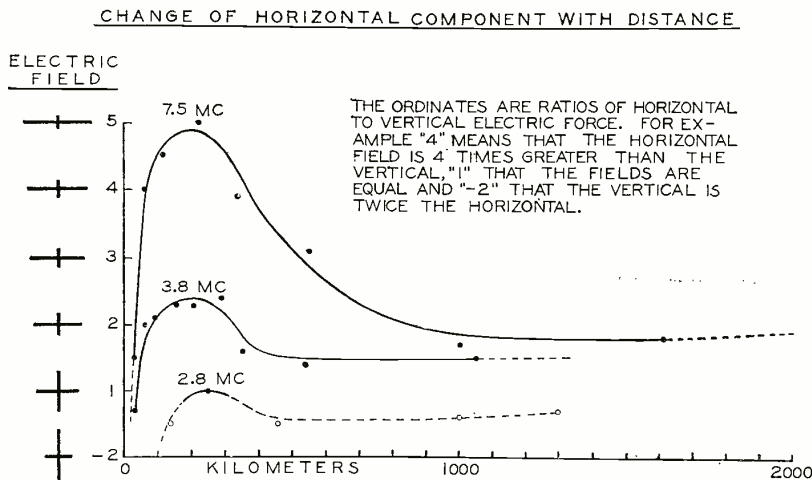

Fig. 2. These curves indicate how the horizontal component of a radio wave changes with the distance traveled at different frequencies.

edge of radio transmission. As said above, prior investigators had measured the plane of polarization of waves at considerable distances from the transmitter, and had always found them substantially vertically plane-polarized; but their measurements had been carried out only with waves which were vertically polarized at the source, and only over the lower transmission frequencies. This left unanswered the question of what would happen if the waves left the transmitter horizontally-polarized, and the further question whether vertical waves at very high frequencies would remain vertical at all distances.

In March, 1925, Nichols and Schelleng suggested that a form of the Faraday effect might exist in our atmosphere, capable of twisting the plane of polarization of radio waves through large angles, particularly at high frequencies. At about the same time, an elevated horizontal doublet at Schenectady began experimental transmission of horizontally-polarized waves at a frequency of 790 kilocycles (380 meters); and at the writer's laboratory at Newton Centre, Mass., this transmission was received on a vertical antenna with approximately the same intensity as if it had been radiated from a conventional vertical aerial. Inasmuch as a vertical antenna acts as an analyzer for polarized waves, giving maximum response to vertical waves, and none at all to horizontal, this test indicated that there had been a twist of 90° in the wave traveling from Schenectady to Newton, which had transformed a considerable part of it from horizontal to vertical.

TESTING THE WAVE'S POLARIZATION

In order to answer these questions satisfactorily, the following measurements were obviously necessary: first, a determination of the polarization at different distances from high-frequency transmitters, radiating vertically plane-polarized waves. Second, a comparison measurement, at both high and at low frequencies, from a distant transmitter which should radiate alternately vertical and horizontal waves. For these measurements a properly located analyzer station was required, capable of determining the direction and magnitude of the electric forces in waves from distant stations. The problem of a suitable location was easily solved by selecting a site on the flats at Seabrook Beach, N. H., which was singularly free from radio obstructions, such as hills, buildings and overhead wires which might further distort the waves to be measured. Here was erected a wooden tower, and thereon a linear Hertzian resonator on a universal joint, placing the receiving apparatus at the center of capacity of the resonator.

It must be borne in mind that, whenever such measurements are made at or near the surface of the earth, and a portion or all of the wave under observation is coming slantingly down upon the receiving point, a large part of the wave is reflected mirror-wise by the ground, particularly at the lower frequencies. As a result, and save for slight differential effects, the measurement is in general not that of the incident wave alone, but that of the resultant, of the incident and reflected ray. This imposes some rather serious limitations upon the things which we can measure. For example, it is difficult to determine whether the wave reaches the receiving point along a horizontal or an inclined path; and, equally, it is difficult to determine the exact angle of polarization in the incident ray.

By way of illustration, if an incident ray came down at an angle of 45°, plane-polarized, with the electric vector at 30° from the vertical; and if the reflection by the ground were substantially complete, it would be difficult to determine either of these angles. The resultant wave-front of the incident and reflected rays would be vertical, just as if the wave had arrived from the horizon; and the resonator would show a maximum electric force along a horizontal line at right angles to the bearing of the transmitter, having an amplitude half that of the vertical component. In other words, the wave would appear as if horizontally propagated and elliptically polarized, with the major and minor axes respectively vertical and horizontal. A true determination of both the angle of the incident ray and the exact direction of the electric forces might be made at extremely high frequencies over high-resistance ground; or, far better, by taking the apparatus a kilometer or two above the ground level in an airship or a captive observation balloon.

HOOK-UP OF THE APPARATUS

It was obviously impossible to place the tower high enough to avoid the reflection effect of the ground. The resonator wire, 8 meters long, had its center 7 meters above the earth, which proved sufficient to prevent any material change in capacity of the system as the wire was rotated (which would have produced a change in signal intensity due to detuning). After some experiment, the circuit shown in Fig. 1 was evolved. The resonator wire is broken at its center, and a small tuning condenser inserted. In shunt with this condenser is an inductance coil, with its exact center grounded to the metalwork of the universal joint supporting the resonator, and also to the filament battery of the receiver. This partial ground determined a potential node at the center of the resona-

tor system, which not only prevented disturbing effects from unsymmetrical capacities from the resonator wings to surrounding objects (such, for example, as the observer himself) but also gave the system marked directional properties in a horizontal plane.

A linear resonator gives maximum response when it is parallel to the electric field in the wave-front. When the resonator is at right angles to the electric field, but still parallel to the wave-front, the response is zero. But when the resonator is at right angles to the electric vector of the wave, but not parallel with the wave-front, a slight response may be obtained; because one wing of the resonator is excited slightly in advance of the other, and the currents flowing toward the center of the system no longer neutralize, as they are now not exactly 180° apart in phase. The partial grounding of the center of the resonator accentuates this effect, so that sharp nulls could be obtained by rotation either on a vertical or a horizontal axis.

Coupled to the resonator was the input circuit of a super-heterodyne receiver, using two stages of intermediate frequency amplification at 40 kilocycles (7,500 meters) and a single audio frequency stage after the second detector. In addition to the normal super-heterodyne oscillator, operating at input frequency plus or minus 40 kilocycles, a second oscillator was used, coupled into the second detector, and operating at a fixed frequency of 41 kilocycles. This produced an audio frequency note of 1,000 cycles, by beating with the intermediate frequency current, and greatly increased the intensity of the signal. For radiophone reception this second oscillator could not be employed, but the greater part of the measurements were made on C. W. code signals, where the second oscillator proved very useful.

The measured voltage amplification of the two intermediate frequency stages was 1200; but the loss in frequency conversion in the first detector brought the overall amplification from first detector grid to second detector grid down to 160, when the 41-kilocycle oscillator was not used. With this second oscillator in operation, a voltage

(Continued on page 1601)

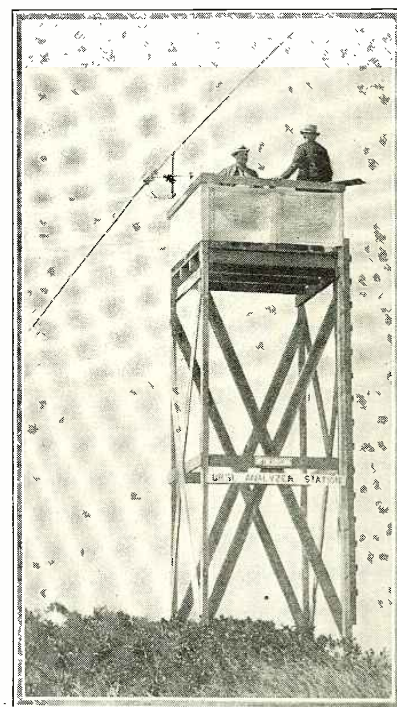

The analyzer station at Seabrook Beach, N. H., where the work described herewith was performed.

Thirty Years In the Dark Room

The Experiments of D. McFarlan Moore



This is the final installment of a biography written by G. C. B. Rowe, of RADIO NEWS, telling of Moore's experiences and inventions up to the present time.

NO one knows what great and oft-times undreamed-of uses the future may have in store for a new idea or invention. Even giving publicity to a new combination of old ideas has often started valuable developments; hence the great assistance being given to the advancement of science by technical publications.

Pure science is a misnomer. All scientific facts are ultimately applied, but often in fields far removed from those connected with their discovery. For example, the discovery of helium in the sun had seemingly no possible relation to wireless vision; neither did the scores of varieties, of what might have been called freak vacuum tubes, made by D. McFarlan Moore, mainly for lighting purposes. Yet each of his systems, consisting of light-giving glass tubes, often several hundred feet in length, demanded the development of much new auxiliary apparatus for both their manufacture and installation.

"EXHAUSTING WORK"

The first long tube of this character (that is, one built *in situ*) was attached to the marquee of Marceau's Studio and extended over the pavement on Fifth Avenue, New York. Probably a more elaborate piece of glass-blowing had never been attempted, as the 1 3/4-inch tube was 57 feet long; its involved curvature may be seen in the illustration on the next page. After the tube was judged to be free from cracks and pinholes, the next job was to remove the air from it by means of a high-vacuum pump. Therefore a large duplex Geissler mercury-pump, which weighed about 50 pounds and was exceedingly delicate and cumbersome, was equipped with handles. Moore and an assistant carried this pump from Newark to the curbstone in New York, where the big tube was successfully exhausted during a bad snow-storm. This tube was marvelled at for many years; and the icicles, pendant from it, bore their mute testimony that it was the nearest approach to cold light that the world had yet seen.

However, Moore's experience that snowy night proved to him that such a pump was not practical; and the next day he made the first rotary high-vacuum oil pump, by im-

mersing in a box of oil a rotary blower and then reversing its rotation. Many thousands of such pumps are used the world over today, in the manufacture of all kinds of vacuum tubes, including incandescent lamps and radio tubes. Among other pieces of new auxiliary apparatus developed in connection with the long-tube system were vacuum gauges, the flat-flame gas burner, photometers, glass-cutting tools, carbon-dioxide generators, etc.

SEEKING FOR NEW GASES

Moore's original idea in 1893 was to make a lamp, the light of which would be emitted by a gas electrically agitated. However he was soon forced to realize how few gases there are that can be used as a solution of this great problem. A companion puzzle was the selection of the electrode material. It required great patience and persistence before Moore felt that he could say that there was no known gas, that could be used with any known electrodes, and become luminous from the simple application of commonly-distributed low voltage. It was then that the blank spaces, in the "periodic table" of the chemical elements, became of great interest. Argon was discovered in 1894 and Moore had read of Sir William Ramsay's interest in the missing elements; so



Mr. Moore matching colors, using his "artificial daylight window."

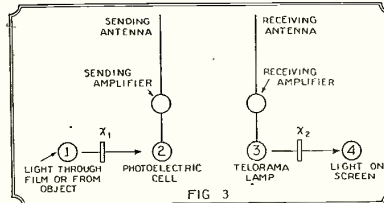

How moving objects or motion pictures are transmitted and received by radio is indicated in this diagram which is explained on page 1543.

he wrote to Ramsay of his belief that the further development of vacuum-tube lighting would be dependent upon the discovery of new elemental gases.

Sir William with his contemporaries finally completed their determinations of argon, helium, neon, xenon, and krypton. When he

On the left is shown a "daylight window" in use in a photographer's studio. Below, the first rotary high-vacuum oil pump, the forerunner of those used today for exhausting vacuum tubes.

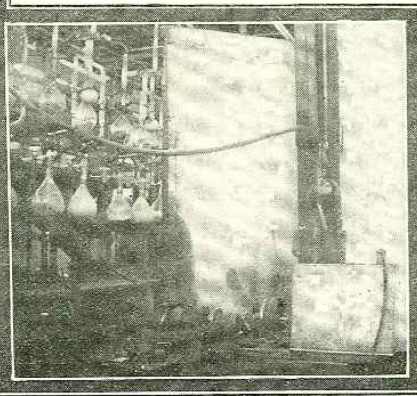
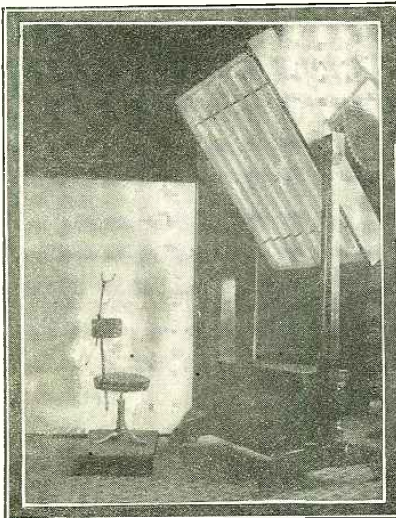

came to America he called on Moore and in recognition of his prophecy and his work, presented to him a champagne bottle containing neon gas. It was the largest amount of the gas then in America and was worth at that time a thousand dollars. As the color of neon gas, when it is conducting electricity, is reddish, Moore when thanking Sir William said diplomatically, "I hope you discover another gas and that it will be white." Sir William answered by pushing aside apparatus on the dark room table, and after filling a sheet of paper with many ciphers, replied, "Well, if it is in the atmosphere, it can only constitute 1-25,000,000,000 of it."

USING COMMERCIAL VOLTAGES

Moore charged some of his old lamps with what he called "Sir William's brand"; and there was thus produced the first self-starting, low-voltage, gaseous-conductor, corona lamp. These lamps are now made in many countries and in many types. Fig. 1 shows this original lamp, which was made in 1894, and required more than 220 volts to become luminous. This was because the conductivity of all gases then known was not high; and therefore it was necessary to use either a transformer of an intermittent-induction circuit to obtain higher potentials. This latter method Moore accomplished with his remarkably efficient vacuum-break.

Nevertheless it was highly desirable to eliminate all auxiliary apparatus, and produce a lamp for 110- and 220-volt circuits which would parallel the wonderful simplicity of the ordinary incandescent lamp. However his lamp was structurally sound; so that after it was re-exhausted and filled with about a 30-mm. pressure of the new neon gas, the close-fitting negative glow appeared over the entire surface of the two aluminum spiral electrodes, when an alternating circuit of low potential was applied. (See Fig. 1.)

Of course, the theory explaining the cause of this kind of luminosity is the same, no matter what particular gas or combination of gases is used; but it differs radically from that of all forms of incandescent lamps, the light of which is a simple by-product of a

hot wire. In the negative-glow or corona lamp the circuit is not continuous and the electrodes are hardly warm—in fact, often at the temperature of the room. It is "luminescent" light. The electricity, in flowing between the electrodes, causes the intervening gas to be brought to luminescence by electronic bombardment.

THE NEON LAMP

Neon gas, which is a by-product of liquid air, and constitutes one part in every 66,000 of the atmosphere, is particularly suitable for such lamps, because of the location of the highly luminous lines in its spectrum, its inertness and its high conductivity. Its resistance to current flow is only about 1-165 that of air.

When neon is used as the gaseous conductor of long positive columns it is a highly-efficient light source; but when the lamp has no positive column and the light is all negative glow, it is not efficient. Moore made lamps of this general character that consumed as high as 100 watts; and described some of them in a paper presented through the A. I. E. E. in March 1920.* However, a modified line of these lamps was shown in a paper to the Illuminating Engineering Society in September, 1925, which seems even more interesting and capable of practical application in a great variety of fields. The reader's attention is called particularly to Fig. 2, which shows the "telorama," or television lamp, which Moore be-

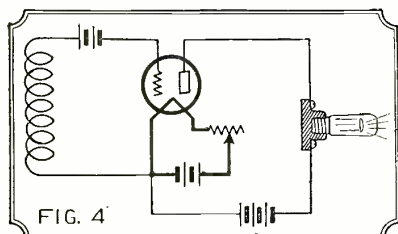

FIG. 4
The diagram of connections, used in the reception of moving pictures by radio, with the telorama lamp.

lieves will prove the essential element when seeing attachments are on all radio receiving sets. They will be one of the important factors in the great world-changes, that are destined to come in the next decade, and will effect our lives to a greater extent than have the marvels of the past ten years.

SEEING BY RADIO

"Closer contact" of all humanity are the key words. We will then hear and see everything that is transpiring on the whole of the earth's surface. It will then be simply a matter of choice as to just what you will select to see and hear, exactly as you may do today with printed matter and radio broadcasting.

In March, 1924, Moore broadcast over WJY on the subject of the telorama, or seeing electrically. He claims that the best way to make the Treaty of Locarno permanent is to hurry up radio. In fact, it is the only hope. Unless the world knows the Balkan States better and they know the

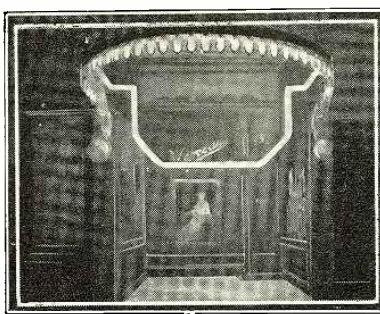

The Moore tube that illuminated Marceau's establishment on Fifth Ave. was a close approach to "cold light."

outer world better, war is sure again to break out.

There is abroad a general idea that, the more marvelous a new invention, the more difficult it will be to understand why it produces such marvelous results. It has been found that only a very small percentage of the principles disclosed by the technical magazines are actually grasped by the average reader. It is hoped that the following description of the telorama may be so clear that every one will have a satisfactory understanding of "how it works."

Fig. 3 shows the most essential factors, diagrammatically. All objects that are seen are continually reflecting light, as shown at 1. Some parts reflect more light than others; particularly so if the object is moving. When this reflected light, which does not have a constant intensity, shines on a photo-electric cell (shown at 2) the result is that through amplifiers radio impulses, which also vary in strength, leave the sending antenna. The receiving antenna passes them through amplifiers to the wonderful telorama lamp, as shown at 3. This gives out an ever-changing light in accordance with the received impulses, and it reaches the screen as shown at 4.

Two companion mechanical and optical devices are also necessary, the one shown at x1, and the other at x2. Many have been invented; but the discs of C. Francis Jenkins have less limitations than any other known methods. The function of these two devices is to properly place the flashes of light, brighter and dimmer, first on the photo-electric cell at 2, and second on the screen at 4, so that a picture there will be made up like the one at the sending station. 1. If the picture at the sending station is a moving scene, it is only necessary that the whole scene be sent every sixteenth of a second, in order that radio movies may appear on the receiving screen.

THE TELORAMA LAMP

However, the most important factor necessary for a telorama receiver is the lamp 3, which is so sensitive that it gives out more light when the radio impulse is strong, and less light when the impulse is weak. It corresponds directly with the most important factor of the telorama sender; viz, the photo-electric cell 2, which changes light pulsations into electrical pulsations. The

lamp is the inverse equivalent of the cell, and it must be a gaseous-conductor lamp with cold electrodes. No form of heated filament light can be completely extinguished in one-sixteenth of a second; but with the telorama lamp this can be done with ease, and thus the appearance of continuous motion transmitted to the eye, the same as in ordinary motion pictures.

A variety of methods have been evolved to prove that this gaseous-conductor lamp loses its luminosity almost instantly after its supply circuit is broken. In fact, some measurements have indicated that only a millionth of a second is required. Fig. 4 shows the lamp located in the plate circuit of a simple hook-up. Of course, we will have seeing attachments on our ordinary house telephones, but doubtless the largest field by far is that of radio.

"DAYLIGHT LAMP DEVELOPMENTS"

The reader has previously been told of the pioneer work Moore did in the realm of color, and his correct insistence that the light shed from his tubes filled with carbon dioxide produced daylight color-values. Some of these tubes were 100 feet or more in length, and others in the form of comparatively small, portable metal cases—called windows. One variety of these artificial daylight windows was four feet wide and six feet high. Moore had it supported on trunions like a huge cheval glass. The highest class of photographers used it, and said that the portraits obtained were unsurpassed. However, the automagnetic feed valve necessary with these large tube lamps did not

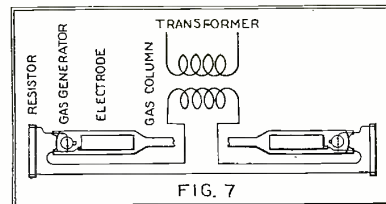
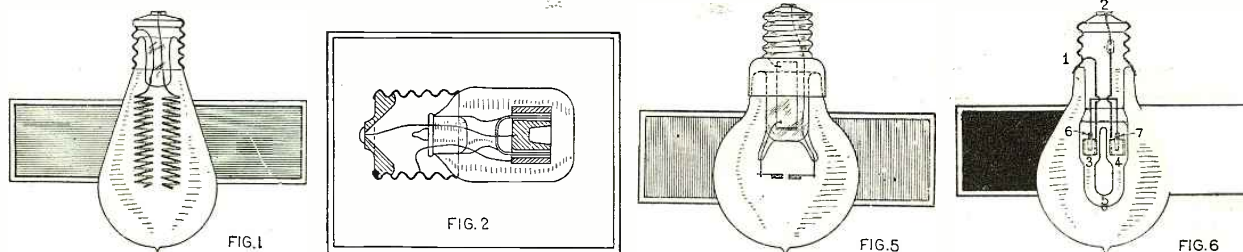

FIG. 7
The automatic feed-valve for gas-filled tubes, developed by Moore, was a great step forward in their evolution.

lend itself particularly well to portability. Moore finally developed a portable and self-contained tube lamp as shown in Fig. 7. The development of this tube also involves much spectrophotometric work; as indicated in a paper presented to the I. E. S., in November, 1915, which discloses that he developed the formula for making the paint used in all of the precision photometers in the world today.

Before the United States went into the World War, Moore as Vice-President of the Orange Chapter of the Sons of the American Revolution was active patriotically in many ways. During the war he found time as a "Four Minute" man to make good use of his early developed talent as a public speaker, by addressing collectively about a half million people. He also responded to the call to organize the East Orange Rifles and served until the armistice. He was also Executive Secretary for the State of New Jersey, during the great Red Cross Drive. (Continued on page 1607)



These sketches show four of Moore's most important developments in tubes. They are explained fully in the accompanying text.

* See also THE EXPERIMENTER, January, 1926, and RADIO NEWS, September, 1925.

New Developments in Radio Apparatus

By G. C. B. ROWE



Radio design tends, day by day, toward simpler operation as well as graceful design. The set owner has a royal road to radio reception, compared with the experimental labor he once had to go through. And with the solution of engineering problems comes an era of new taste, in the production of the cabinet work that houses radio receivers, gracefully and simply.

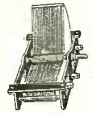

TO the devotee of excellence in radio, whether he be an engineer with an alphabet after his name, or a neophyte making the first plunge, there is something inherently satisfying in viewing a piece of work efficiently and harmoniously done. The former will take most pleasure in appreciating the difficulties that have been surmounted and the ingenuity that has been displayed; but both will realize the attractiveness in a product of radio science which can prove its merit; as well as enjoy the harmony in every line of the newer radio cabinets, that have outlived the period of the grotesque and the flamboyant in wood work.

This is a period of rapid development—not in the science of radio, but in the application of the principles of taste and comfort to produce a commercial product worthy of endorsement by a buying public which seeks, no longer novelty, but permanence. In this respect, whatever scientific developments the future may afford, radio has entered upon its final stage.

The newest apparatus offered by manufacturers of foresight appeals to those who seek both ease of operation and a household utility that will be permanently satisfactory to eye as well as ear.

portant, because it allows a rough adjustment with maximum speed, and the fine adjustments to be made with great accuracy. Thus it is possible to have each stage very

antenna and the grid circuit of the first tube. This coupler may be seen in the lower right-hand corner of both the rear and the bottom views. Fixed coupling transformers are used

This five-tube receiver can be tuned with one dial, though each condenser may be varied separately. The connecting cable is seen running over the pulleys in front of the variable condensers. The radio frequency transformers are immediately behind the latter.

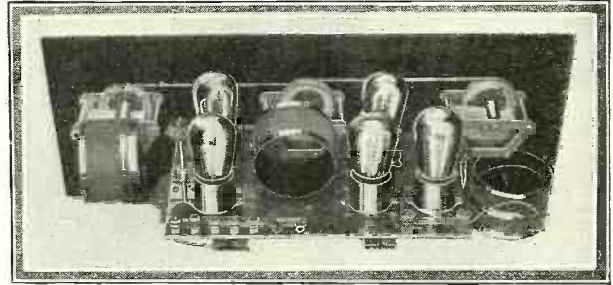

selective, and still retain single control of the main tuning operation. In practice the side knobs need be adjusted only when distant stations are being tuned in. For all ordinary signals the condensers remain in close enough synchronism to preclude the necessity of more than a single adjustment.

The knob in the lower left hand corner of the front panel is a selectivity control. Actually it varies the coupling between the

in the output of the two radio frequency tubes. The detector is conventional and has special rheostat control. The design of the audio frequency transformers is especially worthy of note. This may be examined in the bottom view of the set. It will be seen that the first has a core somewhat thicker than the usual commercial types, and that the second stage transformer has a core of nearly three times the usual thickness. This removes the possibility of distortion due to "core saturation," and allows the receiver to pass signals as powerful as any ordinary loud speaker can handle. Indeed, the signals from nearby stations are so loud that it is desirable to cut out the last audio stage for most work. This is done by means of the speaker switch, which is the left-hand one of the two small knobs below the master tuning control. The other is the filament switch, and controls the "A" battery supply to all tubes at once.

The knob on the lower right of the front panel is the filament rheostat. Another is provided inside the set, but this is adjusted only once, and remains unchanged in its original position until a change of tubes is made.

The set is constructed with such care that the makers invite users to tune in a station by setting the main control at the wavelength desired and then turning on the tubes.

When the use of an antenna shorter or longer than usual throws the first dial out of synchronism with the other two (due to the effect of added inductance and capacitance in the primary) the coupling adjustment, or selectivity control, should be left near zero.

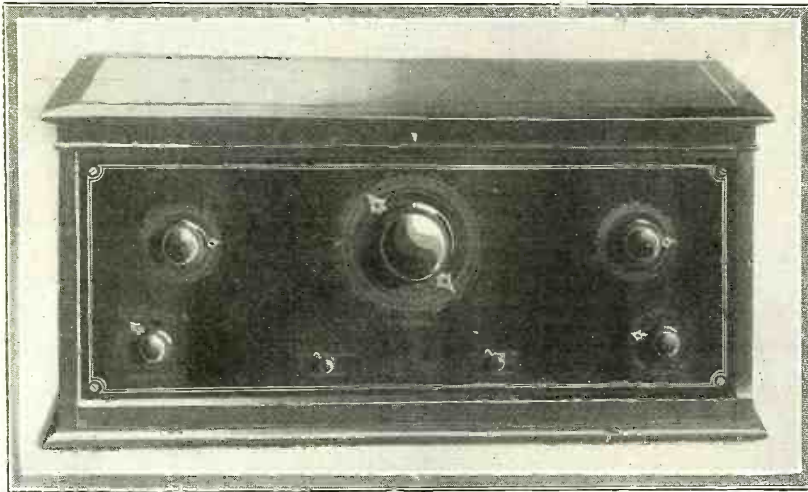

The middle knob varies all three condensers; but the two outside ones can be adjusted independently.

A SET FEATURING MASTER, INSTEAD OF SINGLE CONTROL.

A receiver described in April RADIO NEWS provides limited adjustment of the two end condensers, and single control by means of the middle dial. The one illustrated in the adjacent half-tones carries the idea further. Either of the end condensers may be varied over its whole scale, independent of the central one. But when the central one is varied the other two move simultaneously. This is accomplished by an ingenious system of friction belts, the tension on which is supplied by small spiral springs. Aside from other advantages, this makes the three condensers self-aligning. It is necessary merely to turn the central dial to maximum and back to minimum, touching the stops at each end, in order to bring all three condenser scales into synchronism. This arrangement is im-

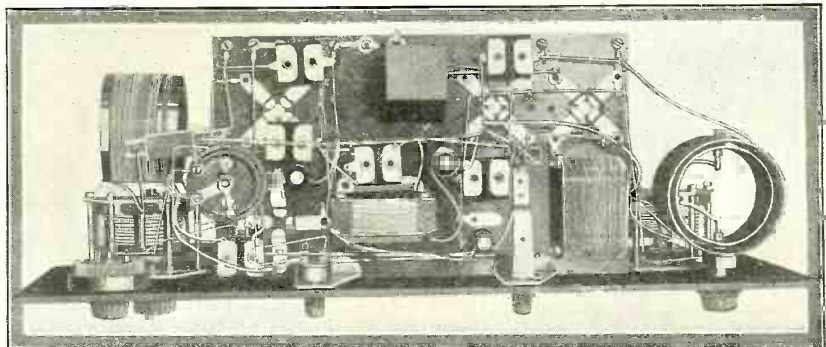

Most of the wiring of this set is run beneath the sub-panel, where there is placed also most of the smaller pieces of apparatus.

Photos on this page by courtesy of the Dayton Fan and Motor Co.

In this position conditions in the antenna circuit will have a minimum effect upon the secondary winding in the grid circuit of the first tube. In other respects, however, the tuning is similar to that of any standard tuned radio frequency receiver.

ATTRACTIVE SIMPLICITY IN TUNED R.F. DESIGN

A receiver which attracts attention by virtue of its mechanical construction and simplicity of detail is shown herewith. In this receiver the radio frequency and audio frequency units are constructed on separate sub-panels; and in order to save space and simplify the controls there is one gang and one ordinary condenser for tuning the radio frequency amplifier stages.

The arrangement of apparatus is also noteworthy, as here again is simplicity and at the same time neatness in design. The two radio frequency transformers, which are tuned by the gang condenser, are so placed that the leads to them are the shortest possible. The radio frequency transformers are also wound in an unusual manner, as they have the primary winding wound on the same tube as the secondary and in the middle of the latter instead of being wound over and under it.

The circuit employed in this receiver is

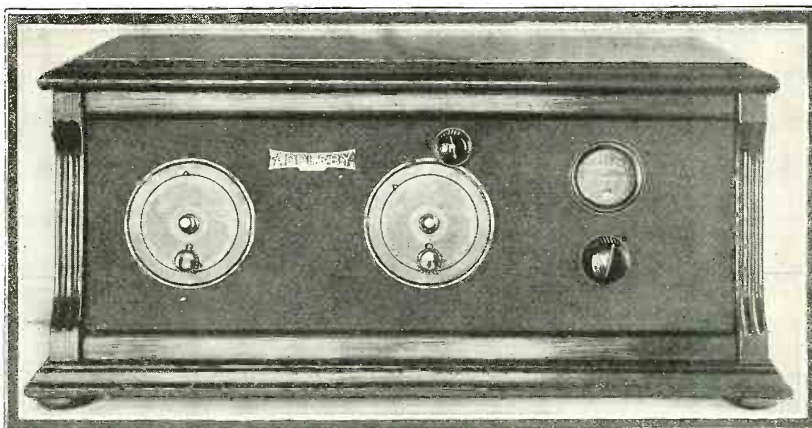

This view of the receiver, the interior of which appears below, shows the pleasing appearance of the panel, its two tuning controls and the voltmeter.
Courtesy of Appleby Manufacturing Co.

its own sweet way without a thought until it just naturally keels over from exhaustion.

To many fans the thought of grabbing a hydrometer and finding out if the battery needs charging seems repulsive, for some

This remedy is shown in the accompanying illustration. The panel meter with the double scale should prove to be a boon to the gentlemen with the complex that we mentioned above. On the left side of the scale is indicated what the battery is doing; i. e. whether it is discharging or being charged. This is a great advantage, for many times the battery charger is in the cellar along with the storage battery and the set is upstairs. Now it is entirely possible for a system of switches to be devised so that, by merely throwing a switch, the battery is put on charge and the rate may be observed by means of this meter.

But we can hear our friend with the complex mutter, "How does that save my poking a hydrometer into the battery?" He
(Continued on page 1611)

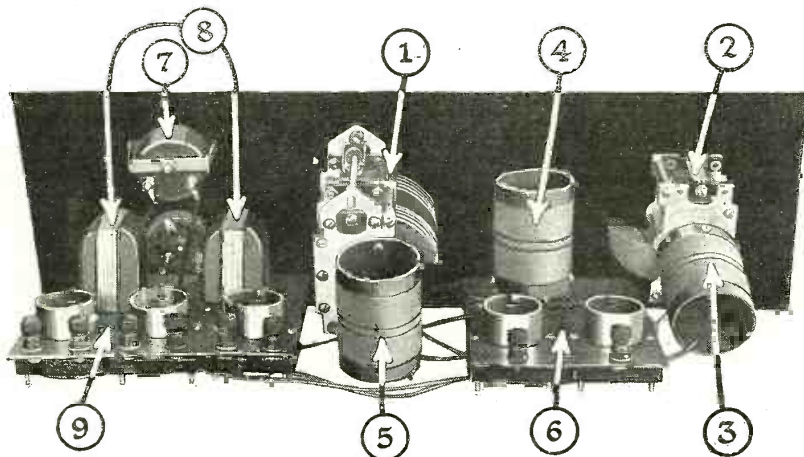

Nos. 1 and 2 are the variable condensers; 3, 4 and 5, radio frequency inductances; 6, R.F. sub-panel; 7, voltmeter; 8, A.F. Transformer; 9, detector and A.F. sub-panel.
Courtesy of Appleby Manufacturing Co.

two stages of tuned radio frequency amplification, detector and two stages of audio frequency amplification. Oscillations inherent in this type of circuit, caused by magnetic and capacity feed-back, are retarded by feeding the plate potential through the primary coils to the first and second stage transformers, from the grid end of the secondary, and by the introduction of just enough losses through eddy currents to stabilize the circuit. These losses are produced by the proper placing of the second radio frequency transformer in relation to the metal shielding. It is not possible to arrive at this position mathematically but only through experimentation.

This receiver has a wave-length range that is above and below any of the wave-lengths used by broadcast stations in this country at the present time. It can be tuned from 185 meters to 570 meters; and the reception is said to be clear and efficient over the whole range.

KEEPING POSTED ON YOUR BATTERIES

One of the unescapable chores of owning a radio set—few though they are nowadays—is the attention that must be paid to the batteries supplying the current to the tubes in the receiver. How often have we heard the lament, "Oh, why didn't I charge my storage battery last night?" The answer, in nine cases out of ten, is that the battery is allowed to go on

strange unknown reason. Why this is so we will not hazard even a wild guess, but alas, such is the case. However for those gentlemen, who have the anti-hydrometer complex, there has lately been introduced a remedy.

Again this month RADIO NEWS is obliged to reject the publication of 1,780 lines of advertising, because of false or misleading statements, grossly exaggerated claims, or because the article in our opinion was without merit. This represents a total of more than four pages of advertising, at a cash value of \$4,450.00.

The RADIO NEWS LABORATORIES' Seal of Approval is your guarantee that the article bearing it is electrically and mechanically worthy. Seals are not issued on the general reputation of a manufacturer, but only after actual inspection and test of the apparatus in our Laboratories.

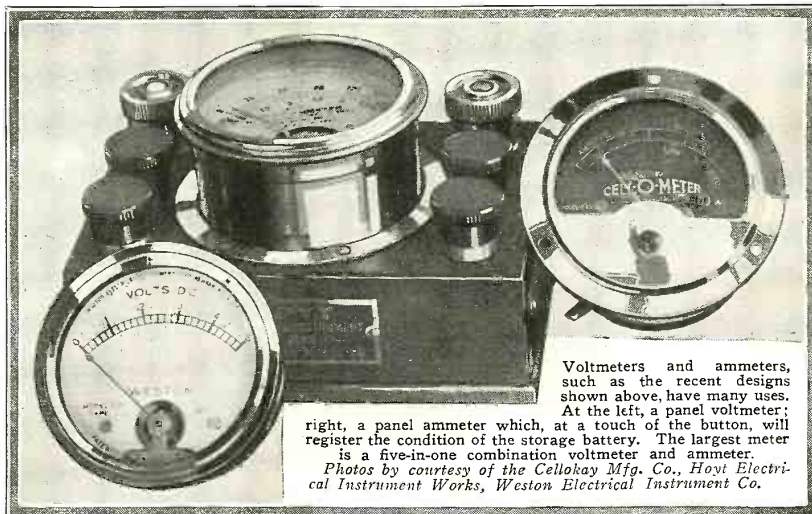

Voltmeters and ammeters, such as the recent designs shown above, have many uses. At the left, a panel voltmeter; right, a panel ammeter which, at a touch of the button, will register the condition of the storage battery. The largest meter is a five-in-one combination voltmeter and ammeter.
Photos by courtesy of the Cellokay Mfg. Co., Hoyt Electrical Instrument Works, Weston Electrical Instrument Co.

A 110-Volt Filamentless Tube

By A. N. LUCIAN, Ph.D.*

The author of this interesting article on a new type of vacuum tube, for receiving radio impulses, has for many years devoted his time to the study of all types of tubes and their construction.

A GREAT deal is now written and speculated about the practical possibilities of vacuum tubes operating directly or indirectly from the house-lighting circuit. The first reason for this flood of discussion, perhaps, is a perfectly natural desire to do away with such cumbersome and expensive adjuncts as storage and dry-cell batteries, chargers and eliminators, which accompany almost every set now on the market. The second reason may be traced to the fact that a great many keen experimenters have, for some time past, been working toward a solution of this problem; and news of their work, or of their dreams (mainly the latter), has leaked out to the outside world.

The first reason mentioned above is bound up with inherent limitations of the ordinary vacuum tube, universally used in radio work. Any tube in which the source of electron

entirely upon the life of the filament, which is generally rather short.

(2). The filament requires a perfectly steady source of direct current, supplied usually from a storage battery.

(3). The storage battery brings with it the additional trouble and cost of battery charging.

(4). If the filament should, by accident, be burned out at any time before the normal term of its active life, the entire tube must be replaced; thus forcing upon the radio public a burden of expense, continually increasing with the number of tubes used in the average set of today.

(5). The use of 6-volt A.C. stepped down from the house current is, in general, impossible without introducing the hum of the 60-cycle current. Use of either A.C. or D.C. house current introduces cumbersome and expensive apparatus.

Other limitations and drawbacks of the present-day tubes are so self-evident it is unnecessary to enumerate them. The inadequacy of the filament-type tube is most forcibly attested by the ever-increasing number of "A" and "B" battery eliminators.

Prof. Morecroft, in his book on "Principles of Radio Communication," (Page 379) discusses the use of a so-called "equi-potential" cathode, as shown in Fig. 1. C is a thimble, made of a suitable metal, within which is enclosed the heating coil H, one end of which is grounded on C, and which is fed by suitable current from the source S; the amount of current, and hence the heat developed in the coil H, being controlled by the rheostat R. The other surface of C is coated with the well-known Wehuel oxides, so that a moderate temperature, ranging from 700° to 1000°C. is sufficient to cause a copious emission of electrons. This type of equipotential cathode was known for a long time before the publication of Morecroft's book, to physicists who employed similar cathodes to obtain a stream of electrons of uniform velocity throughout.

The writer used, prior to 1918, similar cup-shaped cathodes coated with Wehuel oxides and heated by coils placed adjacent to the concave face of the cathode, and was

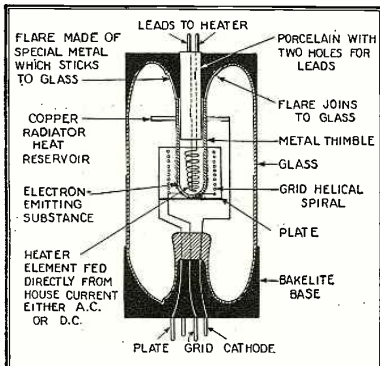

Fig. 4. In this tube Dr. Lucian heats the metal thimble, from the concave side, with 110-volt house current. It takes the place of a filament.

emission is a filament, enclosed in a vacuum chamber, is subject to serious disadvantages. Among these, the more important ones are the following:

DRAWBACKS OF FILAMENT TUBES

(1). The life of the tube is dependent

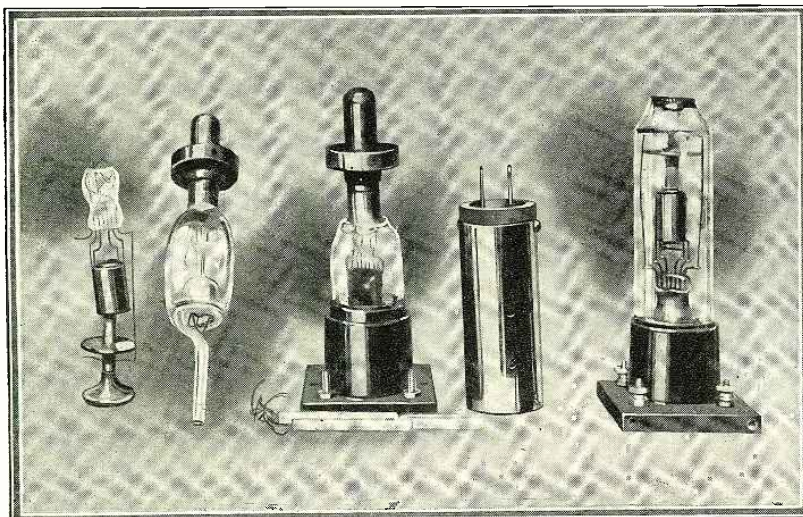
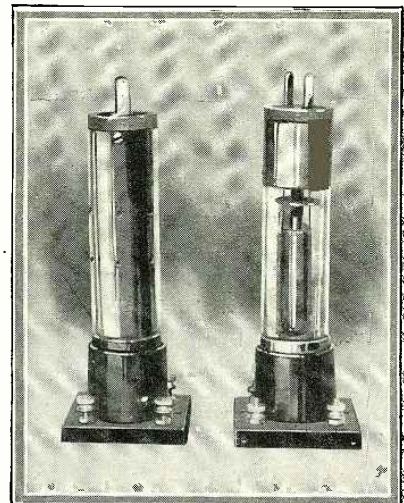

Fig. 3. At the left is shown Dr. Lucian's 110-volt tube which is heated by an external element (see Fig. 6) and on the right is shown the tube depicted diagrammatically in Fig. 4.

* Assistant Professor of Physics, University of Pennsylvania.



Above, two of Dr. Lucian's tubes. Right, the earlier model (Fig. 4). Left, the later type (Fig. 6.)

able to exhaust such X-ray tubes to a very high degree of vacuum; in fact, high enough to withstand potentials of 100,000 volts.

One form of such a cathode is shown in Fig. 2. C is the concave metallic cup, seated on the supporting member M. G is a fine mesh gauze attached to the surface of cathode C, and the Wehuel oxides O are deposited on the gauze. In some of these,

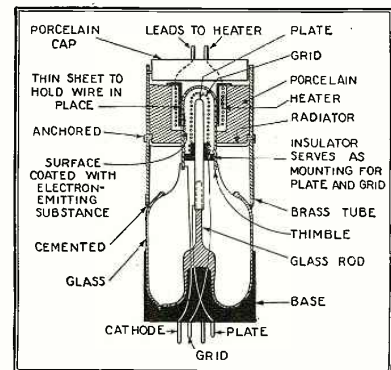

Fig. 6. In this type of tube the thimble is coated on the inside and heated by the external heating element. The grid and plate are inside the thimble.

the heating coil and a cup-shaped cathode were enclosed in the vacuum; in some others the heating coil was placed in the open air and adjacent to one face of the cathode, which formed a vacuum-tight partition or wall between the vacuum chamber and the outside air. The tubes to be described in this article make use of this early conception of the writer.

In the accompanying Fig. 4 is shown a somewhat diagrammatic vertical section of the first type of tube. It will be seen that the metal thimble, one face of which is coated with the electron-emitting oxides, has a flare of special material attached to it, and joined to the glass in the form of a ring seal. This material has the same thermal coefficient of expansion as glass; hence the seal is never under strain, whether the tube be cold or hot. The heating unit consists of a non-inductively wound coil of wire, with a hollow core, dipped in cement which gives it rigidity and also provides insulation. When the heater is supplied with electric current from any source whatsoever, A.C. or D.C. of any voltage desired or available, the unit is raised to a suitable high temperature.

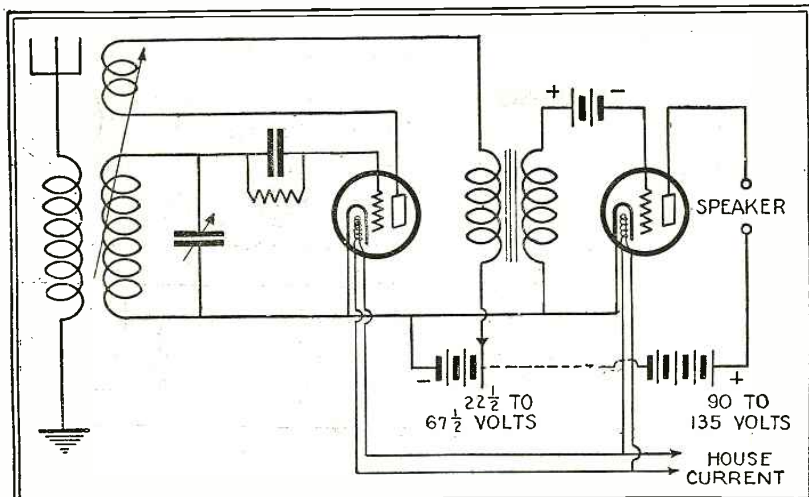

Fig. 5. The circuit diagram of a receiver using the Lucian tubes is no more complicated than that of an ordinary type of receiver.

This heat is immediately transferred, by the well-known process of conduction, radiation and the convection of air currents, to the metal thimble which in turn heats the layer of oxide on its other face.

As soon as the temperature of the oxide coating is raised to about 500° or 600° C., it

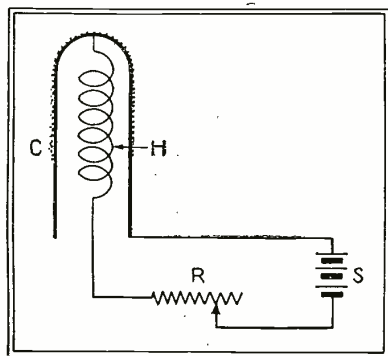

Fig. 1 shows an "equi-potential" vacuum tube. C is a metal thimble; H, a heating coil controlled by the rheostat, R.

begins to emit copious streams of electrons, and the tube is now ready to operate, since we have an element (supplanting the filament of the ordinary tube) which supplies us with our working agent; viz. the electron. It is of course, obvious that the transmission of heat from the heater to the thimble does not take place instantaneously. With the tubes which have been actually placed in working sets, signals become audible within about one minute after the current is turned on. By proper modification of the physical dimensions of the thimble, it will be possible to cut down this time lag to less than half a minute. It will also be observed that the heat transferred to the thimble will not be confined to the lower end of it, where the electron-emitting oxide coating is placed, but will travel along the entire length of the thimble as far as to the metal-to-glass joint. This means, not only danger to the joint, but also actual waste of electrical energy in producing heat, in places where heat is not needed nor desired.

INSULATING THE HOT CATHODE

To overcome this condition an investigation of possible thimble materials was made, and finally a metal was chosen which possesses an extremely low heat-conductivity (and naturally a correspondingly high electrical-resistivity), so that while the lower end of the thimble is kept at a bright red heat the upper portions showed no visible

degree of temperature. Furthermore, to make sure that no appreciable quantity of heat could reach the metal-to-glass seal, one or more discs made of a metal of extremely high heat-conductivity, such as copper, are placed approximately half-way between the active portion of the thimble and the metal-to-glass joint. One function of this disc is to pick up any heat that may travel up the length of the thimble, and radiate it away, thus keeping the seal at it a normally low temperature.

Another important factor in the choice of thimble material is the well-known physical phenomenon that a great many metals are actually porous to gases, especially when they are hot. We may get a rough mental picture of this phenomenon, if we picture to ourselves a wall made up of a large number of billiard balls piled together as tight as possible, but with no cement or filling in between. These billiard balls represent the molecular aggregates of a solid metal. Now if we have a blast of fine sand directed against such a wall, the obvious result is that a great many sand particles will get through the wall. The sand particles represent molecules of gas. It is thus easy to see why a solid metal, which forms a partition wall between a vacuum and the outside air, may easily let some gas molecules go through. It will be noted that most metals are actually porous to such light gases such as hydrogen. Examples of such metals are platinum, palladium, etc. But this is not true for air. It is possible to select metallic substances which are perfectly impervious to the passage of air through them. This has been satisfactorily demonstrated in these tubes, where thimbles built and sealed into exhausted vacuum tubes

have been operating for months and years without any sensible depreciation of the vacuum.

USE OF HOUSE LIGHTING CIRCUIT

It will be observed that the rest of the tube shown in Fig. 4 is very similar to a standard tube, with cylindrical elements. However, it should be appreciated that the heating circuit, which is usually supplied from the house mains, is placed on the upper end of the tube, entirely separated physically, as well as electrically, from the operating end of the tube. The operating end of the tube is enclosed within a regular standard base, which fits the standard socket of the ordinary set. The plate and grid leads are in their proper places; but since no filament exists in this tube, the cathode lead is brought down to the negative filament lead and the two filament leads are preferably short-circuited. This, of course, is done within the base of the tube, so that no change is required in using this tube in an ordinary set, except the provision of suitable cables and standard connectors from the house wires to the heating element. The connectors to the heating element are so designed that they are easily detachable from the tube, so that when a heater burns out and the tube temporarily stops functioning, an inexperienced operator can take the old heater out and replace it with a new one in a few minutes. It might be worthwhile to mention that the life of a heater is about as long as that of the filament in the ordinary 201-A type of tube.

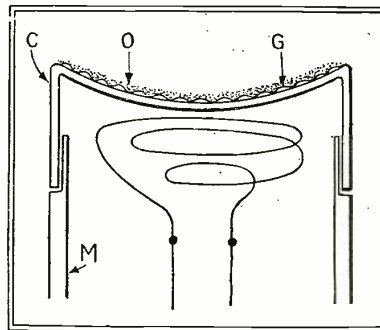
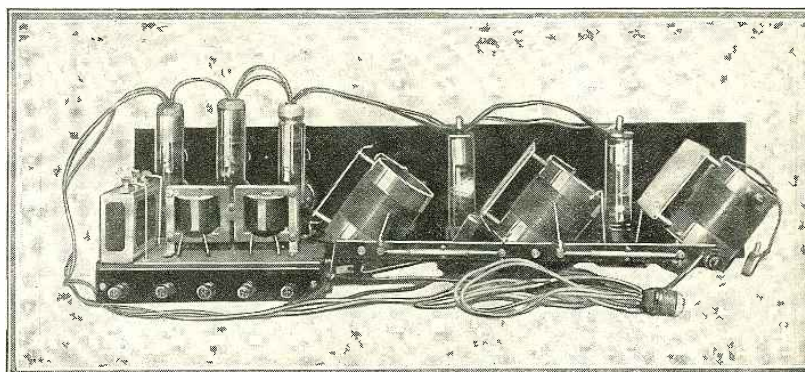

Fig. 2 represents a cup-shaped cathode used by the author in X-ray tubes. M supports C, the cup, on which is wire gauze, G, coated with oxides, O.

GRID AND PLATE INSIDE

After discussing the first type of tube more or less fully, it is not necessary to dwell on the details of the second type, shown in Fig. 6. Here the order of the elements is completely reversed, but the principle of a thimble-cathode, heated by an outside agency or source of heat is still retained. It will be noticed at once that the cathode thimble is made a great deal larger in

(Continued on page 1608)



A neutrodyne receiver using five of the Lucian filamentless vacuum tubes.

The New B-6 Donle Detector

By H. P. DONLE

Radio enthusiasts, no matter what their rating, will be interested in this new detector tube invented by Mr. Donle, who tells about it in a very interesting manner.



HERE is a brand new thing in radio—not merely another tube. Mr. Donle, the inventor of the Sodian tube, is perhaps one of the greatest living vacuum tube experts in the world today, having to his credit over 100 patents on radio tubes alone. He has done a great deal of research work along these lines.

The new Donle Detector does a number of astonishing things. For instance, we have a set in the laboratories that, when tuned in to a Chicago station, can not be heard even with headphones. By replacing the best detector tube we could find on the market with a Donle detector tube, the signals were brought in on the loud speaker—an astonishing performance.

Those interested in DX work, and those who wish to bring in the distant stations, will find the new detector tube of great interest. The new tube is highly efficient on weak signals, although it gives no improvement over present-day tubes on the loud signals.—EDITOR.

THE majority of radio enthusiasts, who have either built a radio receiving set or bought one ready-made, are vitally interested in any method of increasing their radius of reception and the volume of their received signals. The means whereby this can be done, in the majority of cases, are decidedly limited; for this increase must in all cases be secured without loss or sacrifice of signal quality and without the addition of other controls.

To secure an increase in volume-sensitivity of a receiving system usually implies considerable additions and alterations to the circuit, in both radio and audio stages.

There is one way, however, in which these very desirable improvements may be secured, by the simple substitution of a "sensitive detector" for the ordinary "hard" tube; and thus, without any changes in the circuit, the radius of reception and volume of signals

secured with the outfit will be greatly increased. Furthermore, a considerable improvement will be secured in tone quality from the set.

There have been several types of "sensitive" detectors used in the last few years, but only two of these have ever been sufficiently satisfactory to become popular. These are: first, the gas detectors such as the UV-200; and, second, the alkali-metal detector known as the Sodian. All detectors in which a gas such as argon is used require critical adjustments, and frequently a large filament current. The critical adjustment of this type of detector is a decided disadvantage, because with the average radio set it is not practical to make these adjustments and, furthermore, these gas detectors do not give the quality of signals which can be secured by a properly-designed detector.

The Sodian detector gave far more satisfactory results than any detector used previously, on account of its simple and broad adjustment and its quality of signal. But for various reasons this detector has been withdrawn from the market.

NEEDS NO CRITICAL ADJUSTMENT

A new detector has been developed by the writer which gives very satisfactory results under all conditions: it is more sensitive

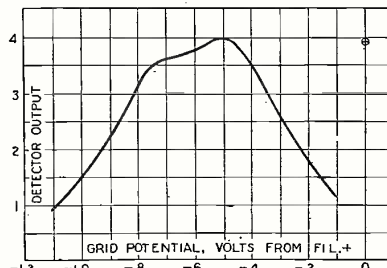

Fig. 3. Here is plotted the intensity of the signal at various values of grid voltage.

than any detector previously used, it does not require critical adjustments, and it gives that round, full quality of tone so desirable in a receiving set. The adjustments of this

tube are so broad that it may be inserted in any standard receiving set, which has previously been operating with a hard tube,

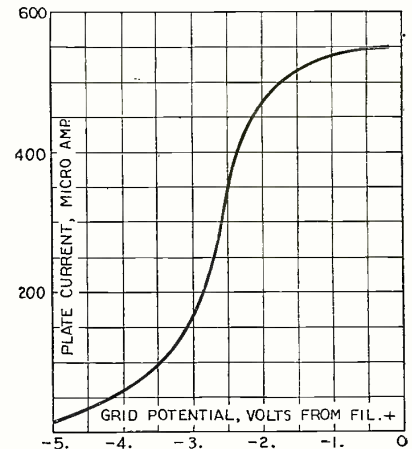

Fig. 2. The static characteristic curve of the Donle B-6 detector tube is reproduced above.

without even altering the rheostat. In fact, with this new tube, the adjustment of the rheostat is a factor of minor importance and may be eliminated entirely, particularly if the value of "B" potential applied to the tube is properly adjusted.

The structure of this new tube is very simple and much like that of any ordinary tube, as shown in Fig. 1. The essential parts and their arrangement are as previously stated, quite ordinary. The extreme sensitivity and quality of signals, secured from this tube depend, not so much on the structure, as on the gas contained in the bulb, which for patent reasons may not be completely described at the present time.

AUTOMATIC CURRENT CONTROL

In practice the resistance "R" is wrapped around the neck of the tube and is connected in series with the filament. This resistance plays an important part in the tube operation and has a distinct bearing on the blunt filament-current characteristic. The potential across the terminals of the filament in this tube is only 1.1 volts, but the potential across the outer terminals of the tube base is 5 volts. The difference between these two values is taken up in this resistance "R". The resistance consists of a short length of wire having a high temperature-coefficient of resistivity, and tends to maintain the filament current constant with varying battery voltages; thus practically eliminating one of the most disagreeable features connected with the use of a sensitive detector, that of critical filament-current adjustment.

The static characteristic of this tube is in many ways similar to that of any other tube, particularly to one in which ionization exists. Its curves are shown in Fig. 2, and were taken under the usual conditions. The particular point of interest in connection with these curves is that contrary to the usual idea, detection does not take place at a sharp kink or bend in the static characteristic.

In Fig. 3 the intensity of the received signal is shown, taken at various values of grid potential with a constant value of applied signal, this latter value being measured

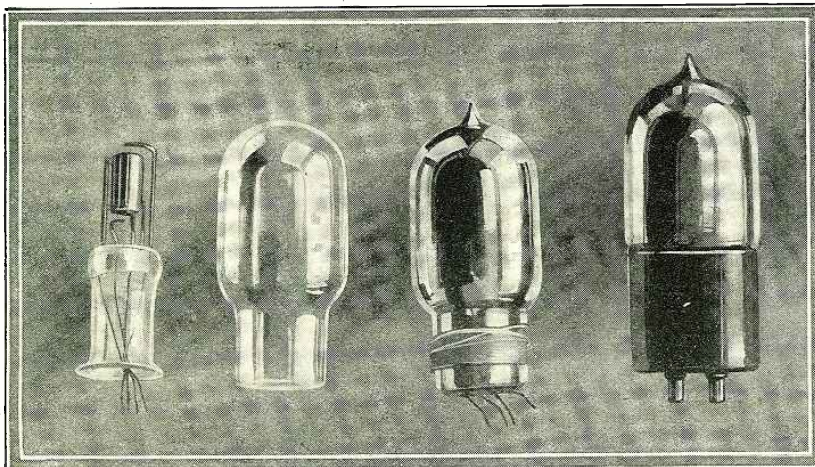
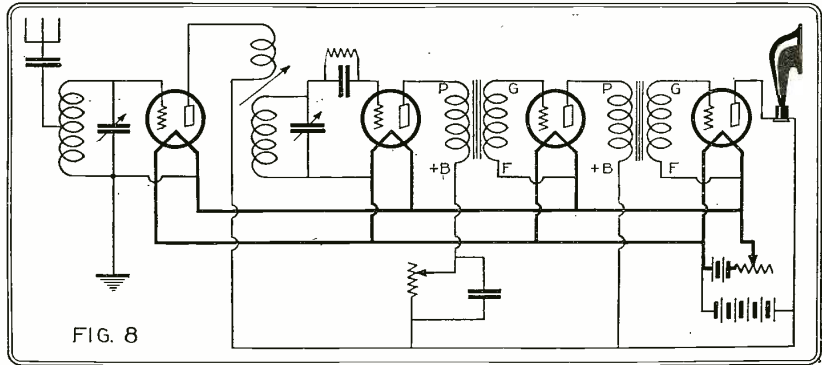

Fig. 1. The elements of the B-6 tube are shown at the left; the glass tube is next; the resistance that is in series with the filament is then shown wrapped around the glass and last is the finished tube. Photo by courtesy of Donle-Bristol Corp.

from the positive end of the filament. This curve indicates that the maximum response is secured at a point on the static characteristic at which there is no abrupt bend, and detection is due to another factor entirely.

ELIMINATING GRID-LEAK AND CONDENSER

Fig. 3, described above, which shows the intensity of signal at various grid voltages, is quite interesting because it indicates the very large signal which can be secured from this tube without the usual grid-leak and condenser. In order to show the relative magnitude of signal, detected with and without grid-leak and condenser, the signal with the grid-leak and condenser, taken for the same value of applied signal, is shown on this curve by the crossed circle. The comparison of these two methods shows a considerable variation for signals of different intensity; nevertheless, in general equally good results will always be secured with this tube without a grid-leak and condenser, particularly with the use of a potentiometer, which allows the grid potential to be fixed at the most appropriate value.



The circuit diagram of a receiver in which is incorporated the Donle B-6 detector tube. Notice the rheostat in the plate circuit to vary the voltage.

slightly lower signal than on the "hard" detector.

The means whereby these last curves were obtained may be of some interest. The

put of this audio amplifier is connected to a loud speaker which is in series with the primary of a transformer. The secondary of this transformer is connected to a micro-ammeter through a crystal detector. This transformer is used for the purpose of separating the A.C. and D.C. components in the plate circuit of the audio amplifier, in order that the micro-ammeter may indicate only the alternating component, which is rectified by the crystal detector and indicated as a direct current on the meter.

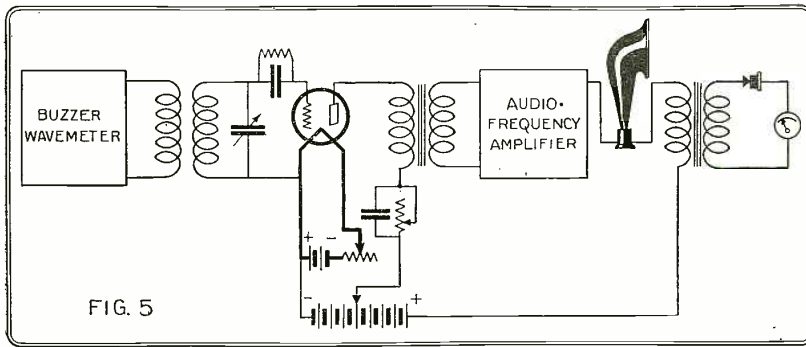

How the apparatus was connected to obtain the curves in Fig. 4. The variable distance is between the two inductances at the left.

SENSITIVITY ON WEAK SIGNALS

The matter of greatest interest in connection with this tube is its performance under actual operating conditions; that is, the output which it will give for applied signals of different intensity, and how it compares under these conditions with the usual detector. The results of such a test are shown in the curves of Fig. 4 which shows the response in telephone current, or current supplied to the audio amplifier sys-

circuit used is shown in Fig. 5, where the signal is secured from a buzzer-excited wavemeter placed at some distance from the detector testing circuit, and arranged so that its relation in regard to the inductance in the latter circuit may be readily altered. The grid circuit of the detector is connected to the usual type of capacity-inductance circuit.

The output of the detector passes into an ordinary two-stage audio amplifier. The out-

RADIO NEWS has been favored in being able to obtain for experimental use several of the new B-6 Donle tubes described in this article; and tests are now being conducted by the RADIO NEWS LABORATORIES for the purposes of developing special circuits utilizing to its fullest value the remarkable sensitivity of these detectors. As soon as these have reached a suitable stage, they will be laid before our readers in a special article that will be of interest to every set builder and other DX seeker.

This circuit is exceedingly simple and allows direct comparisons to be made of various types of detector, the results of which may be read directly upon a meter, thus eliminating the uncertainty and errors accompanying the use of audibility measurements. Furthermore, slight differences in operation which would be difficult and almost impossible to detect by means of audibility measurements are most clearly indicated with this circuit. The horizontal scale of Fig. 4 shows the distance between (Continued on page 1594)

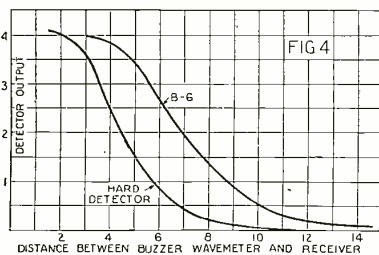

These curves show that the B-6 gives a greater output over most of the range than an ordinary hard detector tube.

tem, given in arbitrary units for applied signals of varying intensity both with the new sensitive detector and with a typical "hard" tube. These curves indicate a very great gain on weak signals, decreasing as the signal increases, until both tubes give substantially the same results on the strongest signals. The point, however, where the performance of these tubes becomes nearly equal, is at a signal intensity which has practically saturated each tube; saturation occurring on the "sensitive" detector at a

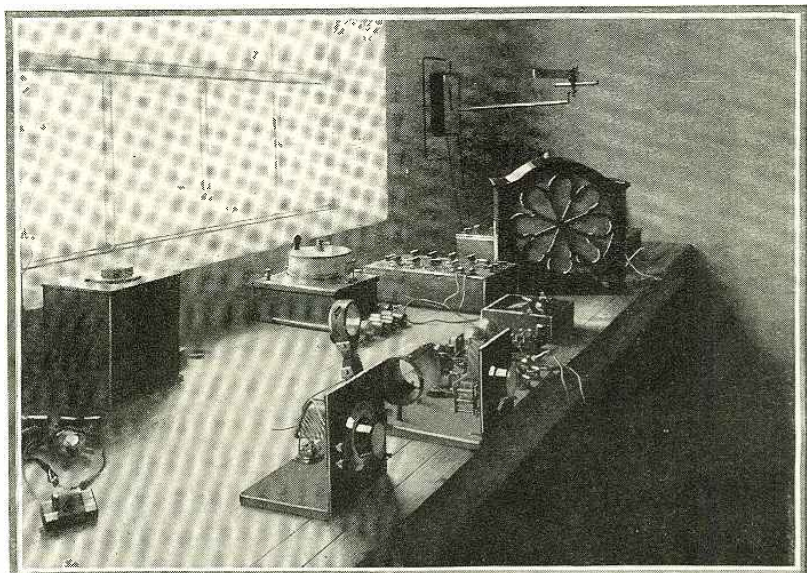

The apparatus used for obtaining the comparison curves in Fig. 4 in Mr. Donle's laboratory.

How Radio Tubes Are Evacuated

By DR. C. B. BAZZONI*

This is the second part of an article on the various types of pumps used for obtaining high vacua in radio tubes. The first part of the article appeared in the March issue of RADIO NEWS, and deals with the simpler types of pumps.



DISCUSSING, in Part 1, how to evacuate radio bulbs, we classified the various types of air pumps which are used for this purpose and described a method practical for amateurs in such work. We saw that the oil-sealed rotary mechanical pumps are the best now available for steady operation under shop conditions. These pumps, properly handled, can be depended on to give a vacuum of one one-thousandth of a millimeter of mercury, which is roughly one-millionth of the normal atmospheric pressure. Where a better vacuum than this is desired, as in most investigational work, mercury air pumps of the Sprengel pattern may be used. The Sprengel is the type of pump which we described as useful for amateurs on account of its cheapness and efficiency, but is too slow in action for the professional laboratory. The professional research worker must employ pumps belonging in Classes 6, 7 or 8 (See March RADIO NEWS, page 1282) namely, rotary mercury pumps of the Gaede pattern, mercury jet diffusion pumps of the Langmuir pattern, or rotary cylinder molecular pumps of the Holweck pattern.

Gaede's rotary mercury pump is really a high-speed continuously-acting Sprengel pump. It consists of a drum of porcelain or iron, about 8 inches in diameter, of complicated internal construction, arranged to rotate in an enclosing cylinder. Drum and cylinder are somewhat more than half full of mercury. The rate of rotation is about twenty revolutions per minute. Fig. 1A gives a side view of this pump, cut down the middle. Fig. 1B shows how the device operates. It is obvious that the construction of a drum so complicated as the one in this pump represents a triumph in the art of porcelain manufacturing—a triumph for which, naturally, a high price is charged. The air from the receptacle which is being evacuated enters through the inverted goose neck (Fig. 1A) and then passes through the hole H_1 into the chamber C. When the drum as shown rotates counter-clockwise, chamber C (Fig. 1B), increases rapidly in size. When C has passed over to the position shown in the drawing C₂, the hole H_1 is sealed under the mercury and, as the rotation is continued, the contained air is pushed along through the narrow spiral tail, being finally shoved out at E where it is

taken away by an auxiliary pump. This action goes on continuously—as soon as one spiral chamber is sealed off beneath the mercury another takes its place due to the rotation.

Fig. 1A represents the actual construction of the drum, but Fig. 1B is a schematic diagram only. A distinct effort of the imagination is required to follow through the action of this pump from an inspection of the figure. When properly understood, however, the action is seen to be essentially like that of the Sprengel pump, although much faster.

It is evident from Fig. 1A that if the pressure in the delivery chamber is higher than that in the inner chamber C by more than the difference of head h (about half an inch of mercury) air will bubble in through the opening and stop the pumping action. This pump therefore requires a "fore pump" or preliminary pump in series with it. The fore pump must be able to keep the pressure in the chamber E below 1 centimeter of mercury. For this purpose a small, motor-driven, rotary oil pump, such as was described last month, can be used. These two pumps in series form a rapid and efficient system. It is possible in this way to produce a vacuum as low as .0001-mm. of mercury. Under the best conditions a five-quart bottle may be evacuated to this degree in fifteen minutes. The evacuated space will, of course, be filled with vapor of mercury, at the pressure (usually about one one-thousandth of a millimeter) corresponding to the temperature, unless means are taken to remove it. The necessary means for removing the mercury will be discussed a little later in this article.

The Gaede mercury pump is historically of great importance: since it was the first rapid-acting high-vacuum pump and since, through its use, physicists were enabled to make a number of important discoveries. Although still used sometimes in laboratories, it has been largely superseded since 1915 by pumps of Class 7—Langmuir mercury jet diffusion pumps—which are cheaper and simpler than Gaede pumps, as well as more effective. One great objection to the Gaede pump lies in the fact that more than forty pounds of mercury are necessary to fill it to the proper level.

THE JET CONDENSATION PUMP

We have referred for descriptive purposes to the Langmuir pattern of pump as a "mercury-jet diffusion pump." However, speaking strictly, Langmuir's pump is best called a "mercury-jet condensation pump," the term "diffusion pump" being reserved for a pump of a somewhat different type which we shall not describe here. Fig. 2 shows the earliest pattern of condensation pump described by Langmuir. The pipe E is to be connected to a fore pump capable of producing a pressure as low as .01-mm., such as one of the motor-driven rotary oil pumps. The vessel which is to be evacuated is attached at R. In the flask A is a small quantity of mercury—less than a pound—which can be heated from below by a gas flame or electrical heater. Under the reduced pressure produced by the fore pump the mercury boils readily, the molecules flying off with very high speeds, because there are few air molecules to interfere with their motions.

As a result of this action a stream of vapor, consisting of high speed mercury

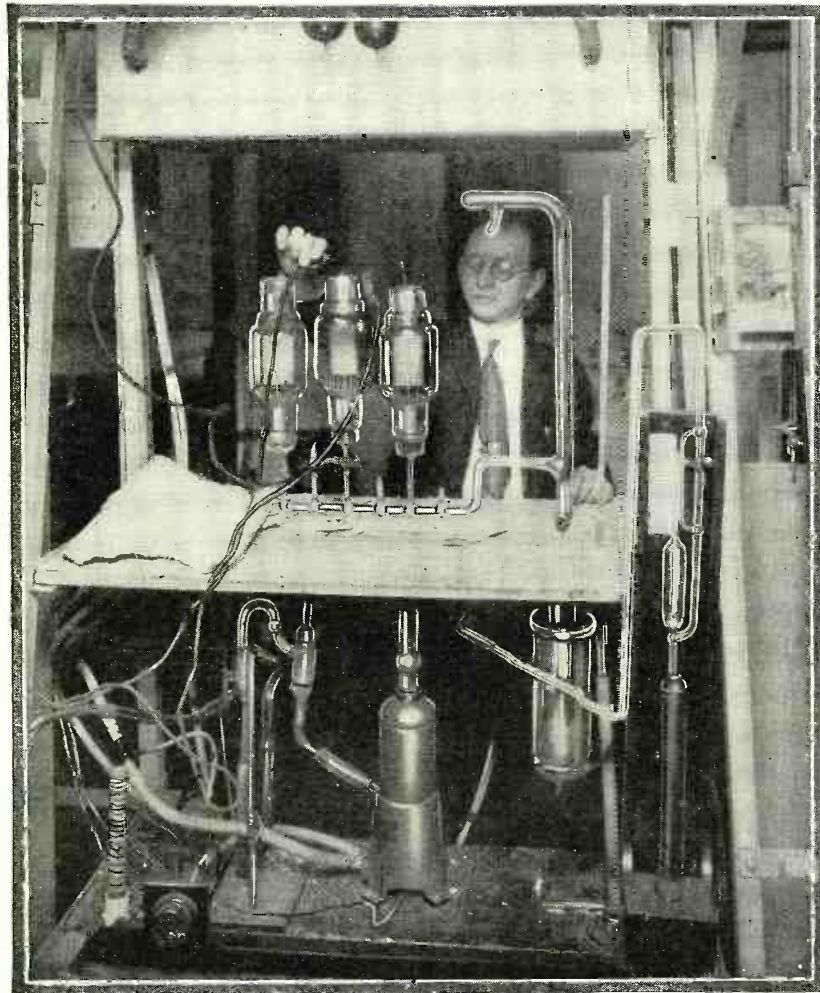

This illustration shows transmitting tubes being evacuated by means of the Langmuir mercury-vapor pump. Photo by courtesy of the General Electric Co.

*Professor of Experimental Physics, University of Pennsylvania.

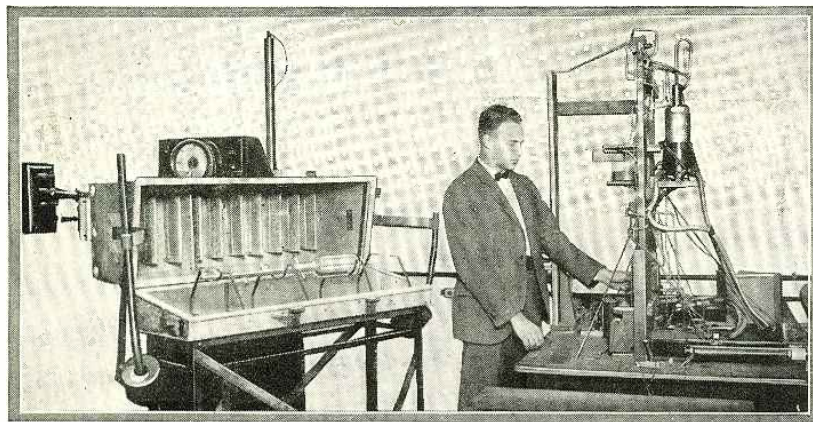

An elaborate vacuum pumping system is maintained by the Bureau of Standards in Washington, for experimenting with radio and other vacuum tubes.

© Harris & Ewing.

molecules, is produced upward through the tube B. This stream shoots out into the space C, where much of it is condensed against the water cooled walls. The remainder of the vapor passes up into D and condenses there. The condensed mercury is returned to A through the side drain tubes without loss so that the same mercury is used indefinitely.

MECHANICS OF GASES

In order to understand the action of this pump it must be recalled that the molecules of all gases and vapors are moving about with an irregular, haphazard motion the average speed of which is very high. Since the heat energy of the gas is resident in this motion, the value of the average speed depends on the temperature, but even at ordinary temperatures an average speed of 35 miles per second may be reached. The average distance traversed, before the motion of a molecule is terminated by collision with another molecule, naturally depends on the number of molecules present in the space, that is to say, on the pressure—the lower the pressure the greater the average distance traveled. It is evident that as a result of this irregular motion the molecules in the vessel being evacuated will all, sooner or later, shoot up to and through the opening around the top of tube B. Under ordinary conditions this would not cause the pressure R to become less—since as many molecules would work in through the opening on the average as worked out.

When, however, the mercury jet is in operation filling the tube C with an enormous number of upward moving, heavy, projectile molecules all the gas molecules coming out are swept upward but no molecules (or very few) can work downward. Thus the receptacle R is gradually robbed of its molecules. It is evident from this explanation that, in the long run, every one of the molecules might conceivably be thus removed from R. This type of pump is, therefore, theoretically superior to the types which we have described earlier in this article, for in them the evacuation depends on successive expansions of the air in the container and some air must always be left there as a residue.

The action of the condensation pump is not so entirely mechanical as has been indicated above. The efficiency of the evacuation is connected in some way with the rapidity and completeness of the condensation of the mercury on the walls of the tube. This point is not one into which it is necessary to enter at this point.

Mercury condensation pumps have been made in a great variety of patterns. All are however in essentials like the one shown in Fig. 2. Some are built of metal—welded sheet steel being used for this purpose because iron is not acted on by mercury—but

most are made of a special glass. Glass pumps of this type can be bought at prices ranging from \$12 to \$30. In order to use condensation pumps, a forepump with motor is necessary, as we have already said, costing about \$85. The combination, at about \$100, gives its possessor a vacuum system of the highest class, capable of producing

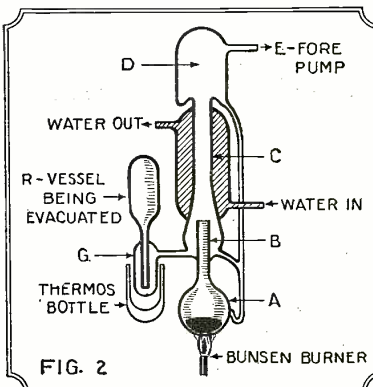

FIG. 2 The earliest pattern of the mercury jet-condensation pump, which was developed by Langmuir.

very rapidly the vacua used in any radio tube on the market. Such a system, properly handled, will produce a vacuum of .000001-

mm. For the very highest vacua the art of handling is, of course, not too simple—skill and experience are required.

FREEZING THE MERCURY VAPOR

Since the mercury in this device is hot, it becomes more necessary than before to take steps to get rid of mercury vapor from the evacuated vessel. If this is not done very low pressures cannot be reached. The easiest way to remove the mercury vapor is to freeze it out. This can be accomplished by putting a freezing mixture, contained in a pint thermos flask, on the glass trap G (Fig. 2). If nothing better is available salt and ice (1 part by weight of salt to 2 parts of ice) properly crushed together may be used giving a temperature of 0° Fahrenheit. At this temperature the pressure of the mercury vapor will be .00003-mm., which is low enough for many purposes. The pressure of water vapor at this temperature, however, is nearly a millimeter so that great precaution must be taken to absorb the water vapor, which is always present. This can be done with phosphorous anhydride, a white powder with an intense affinity for water, which can be placed in a bulb attached to the pump or to the vessel being pumped out. In laboratories it is customary to use liquid air in a thermos flask on trap G, instead of salt and ice. The liquid air evaporating in the bottle will produce a temperature of about 300° Fahrenheit, at which the pressures of both mercury vapor and water vapor are so low as to be imperceptible. A vacuum obtained in this way through the use of liquid air is generally called a "liquid-air vacuum"—a term frequently seen in scientific literature.

The mercury vapor condensation pump not only produces very low vacua, but also works very rapidly. Its speed may be as much as twenty times as great as that of the rotating Gaede pump, or even greater under the best conditions of operation. In order to get first-class results in evacuating radio bulbs with such an outfit, the greatest care must be taken to have all connections made tight with sealing wax as described in our last article and also to use heat judiciously on the bulbs and on all the glass parts of the outfit during the pumping down.

MOLECULAR PUMPS

We now come to the description of pumps of Class 8—molecular pumps. These instruments are of great interest, because of the peculiar principle on which they work, and because of their speed, efficiency and cost. (Continued on page 1580)

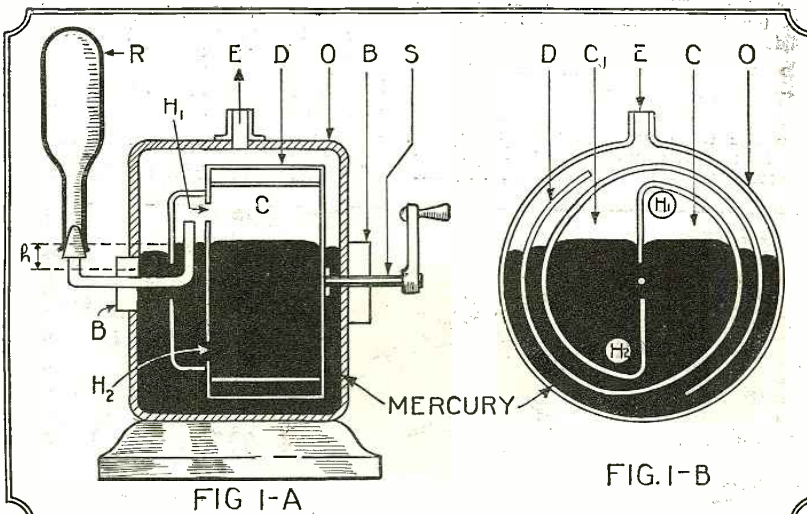

Above is shown Gaede's Rotary Mercury pump. O is the outer case; D, the drum; R, vessel being evacuated; S, shaft; and B, sealed stuffing boxes. The other letters are explained in the text on the preceding page.

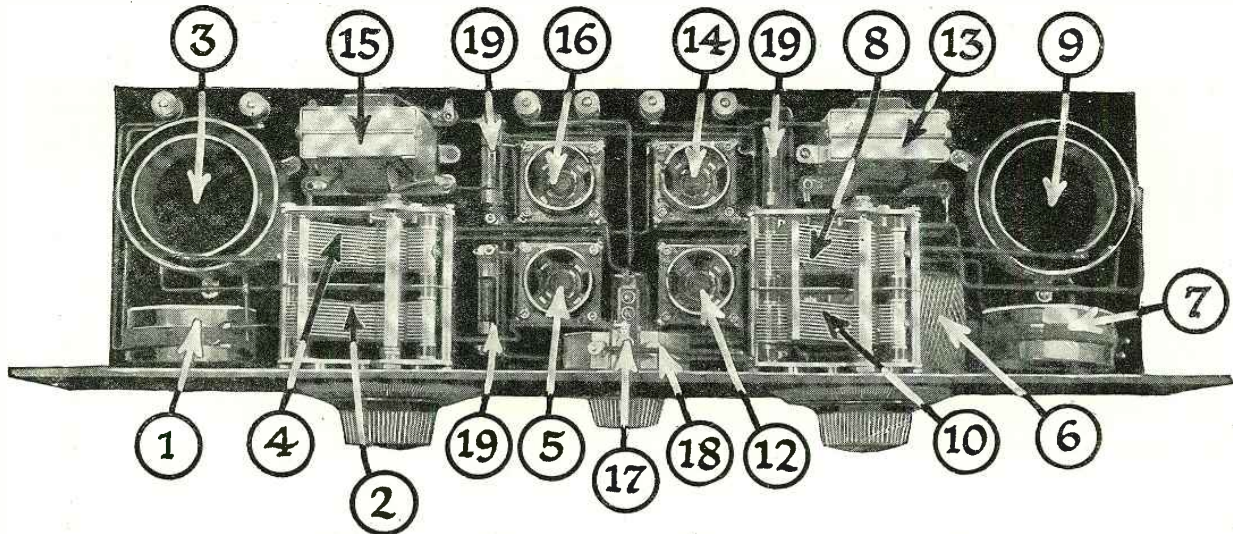

The neat, symmetrical appearance of this receiver, as shown in the vertical view above, should appeal to the constructor. Together with the large diagram on page 1553, showing every connection, this will make the task of layout simple. The numbers on the illustrations and the wiring diagram correspond to those given in the index under the big schematic diagram on the facing page.

Selectivity Par Excellence

By the Staff of Radio News Laboratories

The demand for ultra-selective receivers is increasing day by day. The congestion of the ether lanes in large cities makes the reception of broadcast concerts anything but enjoyable, unless the listener-in is equipped with a very selective receiver. The receiver described in this article certainly fills the bill.

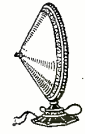

IN the March issue of RADIO NEWS a new type of receiver was explained, in an article by Sylvan Harris entitled "An Automatic Double-Range Receiver" (page 1287). The principles involved in the design and operation of this receiver are not exactly new; they have been known for a long time, but we feel sure that this is the first time the principles of closely-coupled circuits have been utilized in radio receivers for broadcast reception.

The operation of that receiver depended upon the phenomena attached to the elementary circuit shown in Fig. 1. This figure shows an alternating-current generator, E, connected in series with a variable condenser and the primary of a closely-coupled resonance transformer. The secondary also of this tuned transformer contains a variable condenser.

PRINCIPLE OF THE CIRCUIT

When an electromotive force is impressed on the primary, as at E, and the two circuits are tuned to exactly the same frequency, the secondary circuit will be simultaneously resonant to two frequencies, one

of which is higher, and the other lower than the natural frequency to which the circuits are tuned.

To simplify matters, and to explain this more clearly, let us suppose that the inductance in the primary circuit is exactly equal to that in the secondary circuit, and that the capacity in the primary is always equal to that in the secondary. In other words, the primary and secondary coils are identical with regard to self-inductance, and the variable condensers are also identical and worked on the same shaft and by means of the same dial.

The two circuits will always, then, be tuned to the same natural frequency separately. That is, if we open the secondary circuit, the natural frequency of the primary will be that corresponding to the inductance and capacity in the primary; or, if we close the secondary circuit and open the primary, the same will be true of the secondary. The two circuits are tuned separately to the same frequency (or wavelength).

TWO DISTINCT FREQUENCIES

When, however, both circuits are closed

(on account of the mutual inductance existing between the primary and secondary, and without going very deeply into the complicated theory) it will be found that the frequency at which the current is greatest

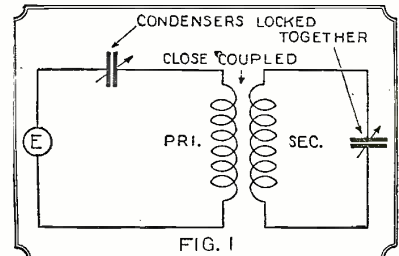

The operation of the set is based on the phenomena in the coupled circuits shown here. The secondary becomes resonant to two different frequencies, on account of the coupling.

in the secondary is not the same as we determined before, when taking into account merely the constants of either circuit by itself. If we start with a low frequency in the generator, and gradually increase it, we will find a phenomenon which can be represented somewhat as shown in Fig. 2. For a constant voltage impressed on the primary, the current will have its greatest values at the two different frequencies, f_1 and f_2 , both of which differ from the natural frequency of the circuits taken separately. This natural frequency is indicated by f_0 .

This phenomenon was utilized in connection with the receiver above mentioned, with the result that an automatic double-range receiver was evolved. All that it was necessary to do was to replace the generator in the primary circuit by a small pick-up coil inductively connected to the antenna system, as shown in Fig. 3. The two condensers are mounted on the same shaft, so that in spite of the fact, that we have an inter-

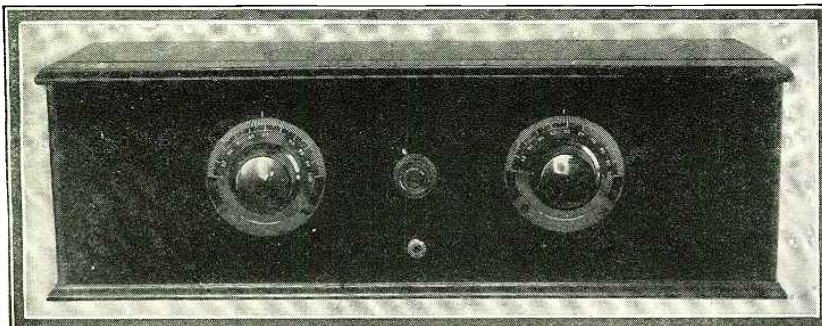

Besides its selectivity, this receiver is admirable for its simplicity. As the front-panel view shows, there are only two tuning controls, which log identically, and a potentiometer.

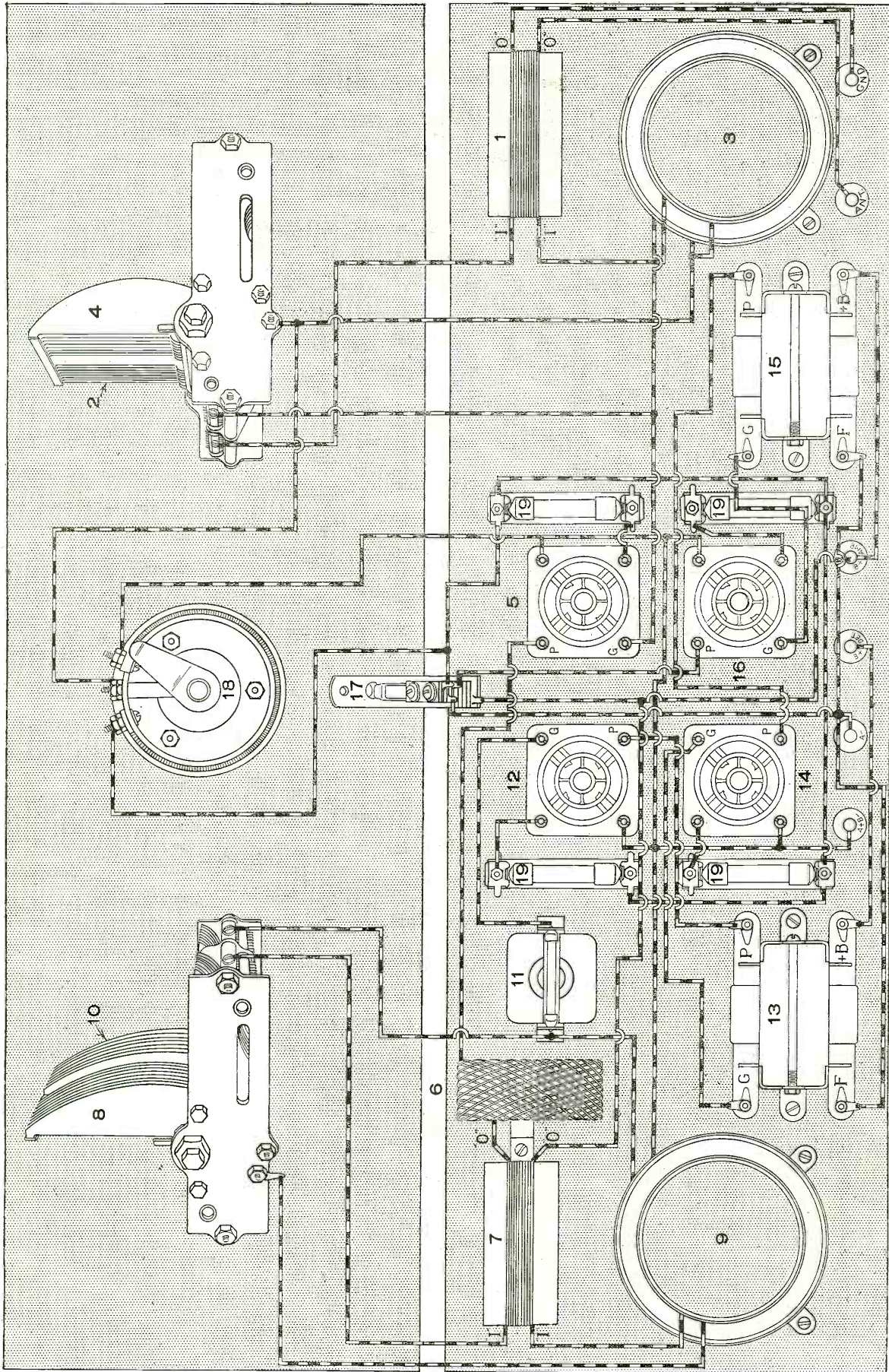

The Schematic Layout of the Receiver: 1, Antenna Coupling Coil; 2, Intermediate Tuning Condenser; 3, First Close-Coupled Oscillation Transformer; 4, Condenser for tuning secondary of oscillator transformer; 5, Radio-Frequency Amplifier; 6, Loading Inductance in plate circuit of 5; 7, Second Pick-Up Coil for coupling R.F. amplifier plate circuit to the intermediate tuning circuit of detector; 8, Condenser for tuning primary circuit of oscillation transformer 9; 9, Second Close-Coupled Oscillation Transformer; 10, Condenser for tuning primary circuit of oscillation transformer 11; 11, Grid-Leak and Condenser; 12, Detector Tube; 13, First A.F. Amplifier Transformer; 14, Second A.F. Amplifier Transformer; 15, Second A.F. Amplifier Transformer; 16, Second A.F. Amplifier Transformer; 17, Filament-Control Jack; 18, Potentiometer; 19, Automatic Filament Resistances.

mediate tuned circuit, there is no addition to the number of controls.

ADDED R.-F. AMPLIFICATION

The main feature about this receiver, at least as concerns the broadcast listener, is its selectivity. It is possible, as we have often done with this receiver in RADIO NEWS laboratory, to reach through all the locals in pulling in DX. It is about as selective a receiver as anyone could wish for, but in spite of this it is very easy to handle. The amplification was very good, regeneration being obtained by means of a variometer in the plate circuit of the detector tube.

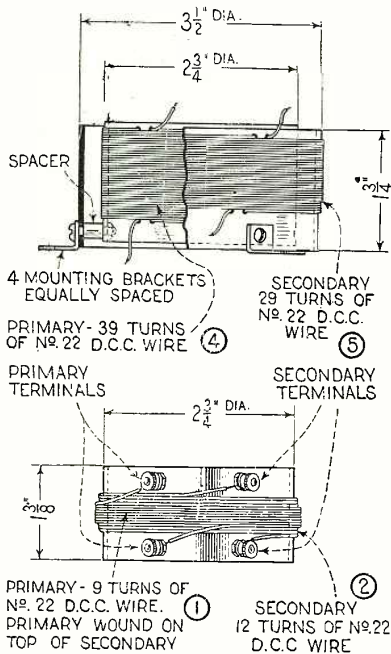

It is necessary to adhere strictly to the dimensions given here for the coils in building this receiver. The reason is that any departure therefrom will result in different values of the coupling between the coils, which will change the wave-length range of the tuning circuits.

The receiver shown in the illustrations and diagrams here, is practically the same as the one previously described, with the exception that a stage of radio frequency amplification has been added, in order to make the distance-range of the receiver greater.

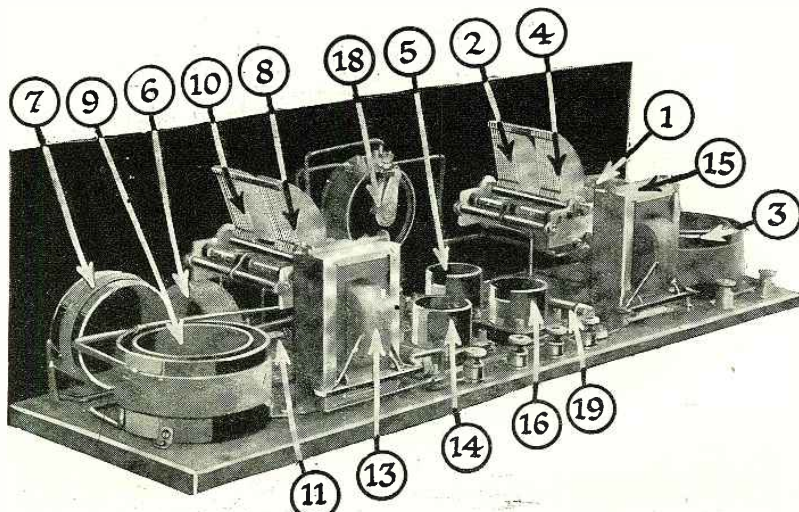

Here is another view of the receiver. From this and the other accompanying illustrations, the reader should experience no difficulty in building it and assembling the apparatus. He will be amply repaid for his efforts, judging from the results obtained with it in RADIO NEWS LABORATORIES, located where the ether congestion is worse than anywhere else in the good old U. S. A.

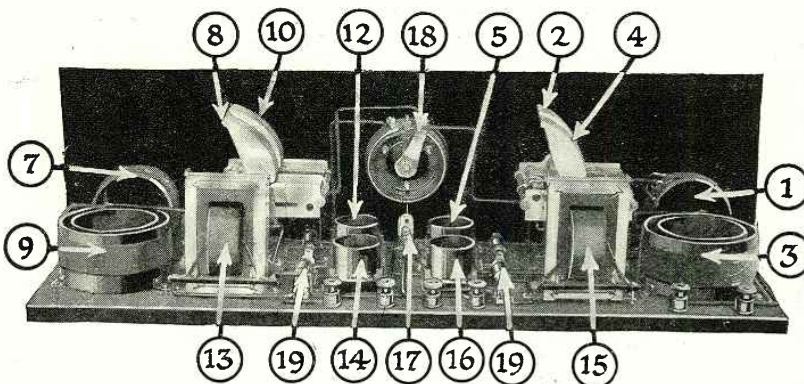

Here is a back view of the receiver. There is absolute symmetry in the layout of the apparatus, as well as in the appearance of the panel. The numbering scheme is identical with that used on the full-page layout. Note the arrangement of the close-coupled oscillation transformers.

The arrangement of the radio frequency amplifier is identical with that of the detector, with the exception, of course, of the grid-leak and condenser, the plate voltage and the grid return.

DETAILS OF THE HOOK-UP

The complete circuit diagram is shown in Fig. 4. The antenna system is coupled to the intermediate tuned circuit by means of the pick-up coil 1, which is in series with the variable condenser 2 and the primary of the resonance transformer 3. The secondary of this tuned transformer is connected to the variable condenser 4, across the terminals of which is connected the input of the radio frequency amplifier tube.

The two variable condensers 2 and 4 are on the same shaft and are controlled by means of the same vernier dial. The inductance of the secondary of the resonance transformer 3 is equal to the total inductance in the primary, which includes the self-inductance of the primary winding and the secondary inductance of the pick-up coil 1. The detector circuit is arranged exactly the same. In the plate circuit of the radio frequency amplifier tube is connected the primary of another pick-up coil, 7. The secondary of this pick-up coil is connected to a variable condenser 8 and the primary of another resonance transformer 9; the secondary of this latter is connected to another variable condenser 10, across the terminals of which is connected the input of the detector tube, with its grid condenser and grid-leak.

In order to obtain the greatest amount of amplification, without utilizing any of

the methods for balancing the systems, as for instance the neutrodyne or the isofarad principles, it is necessary to be able to control oscillations in the radio frequency stage. This is done by the potentiometer 18, shown in the diagrams. At the same time, since it was found that all the self-oscillation was due to the detector stage and not to the R.F. amplifier, it became evident that maximum amplification was not being obtained in the R.F. tube. For this reason, therefore, a loading inductance was placed in the plate circuit of the first R.F. tube. This loading inductance, 6, was made of such value that this circuit would just be on the verge of oscillation at the shortest wave-length it was desired to receive. By

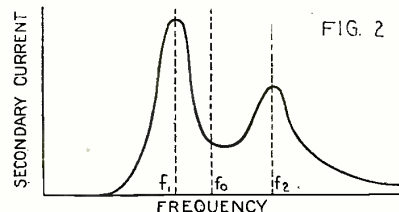

When two circuits are closely coupled they are resonant to two different frequencies, one higher and one lower than the natural frequency of the circuits. These two frequencies are sufficiently separated by the closeness of the coupling so that there is no possibility of confusion.

so doing the amplification, and the distance-getting qualities of the receiver, were considerably enhanced.

SIMPLICITY AND SELECTIVITY

It will be found that this receiver is about as selective as anyone can handle with any reasonable facility. There are only two dials, both of which always read about the same, and there is also the potentiometer control. It will tune through any kind of local interference, and has all the volume that one could desire. It will pull in plenty of distant stations; so that, all in all, it will be found that this receiver is a very desirable and satisfactory one from every view-point.

In constructing this receiver no more precautions must be taken than in building any of the usual receivers, with the exception that the dimensions of the coils must be closely adhered to. The diameters, wire size, and number of turns must be exactly as specified in the accompanying figures, and the condensers likewise must have the capacity specified. Any departure from these specifications will change the range of the receiver, on account of the ease with which the mutual inductance of the resonance transformer may be altered, and hence the co-efficient of coupling, which helps to determine the range of the receiver.

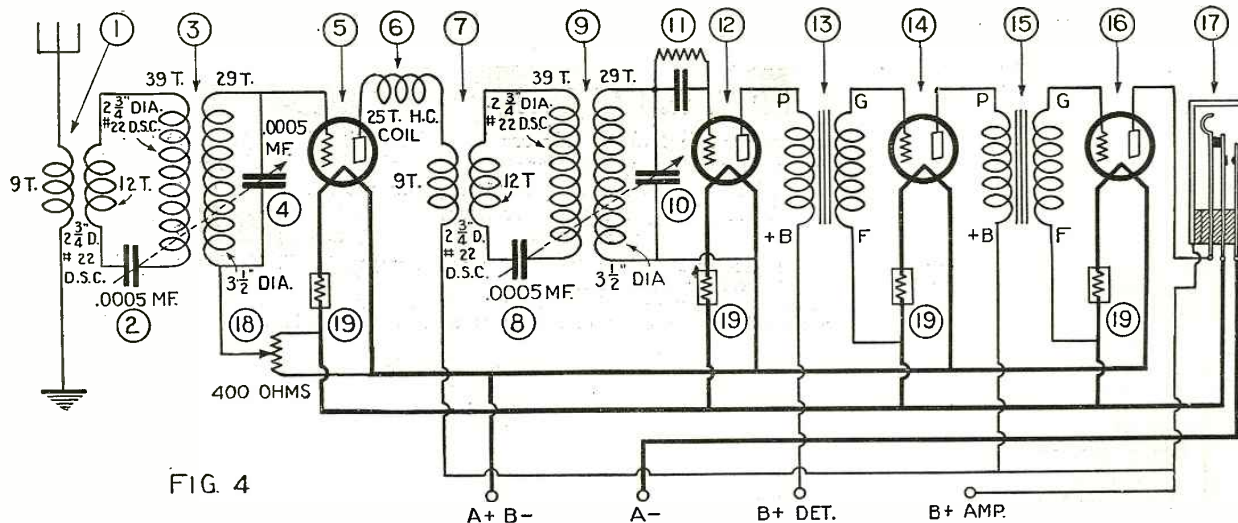

FIG. 4

The complete wiring diagram of the receiver. Note that the R.F. stage and the detector stage are identical in all respects, except in two points; the plate circuit of the R.F. amplifier is loaded with an inductance to bring the tube near the point of oscillation; and the detector circuit, of course, has its grid leak and grid condenser. The numbering scheme is the same as that used on the full page diagram and the illustrations.

As mentioned in the previous article, the adjustments of the variable condensers is not critical. The fact that they may not balance up exactly does not make it necessary to use extra midget condensers for

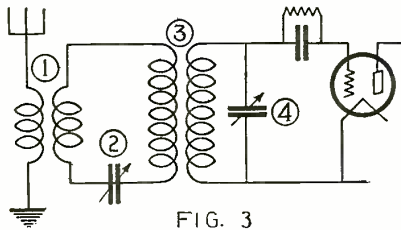

FIG. 3

The functioning of the receiver is based upon the similarity between this simple diagram and the one shown in Fig. 1. The generator shown in Fig. 1 is replaced by the antenna coupling coil (1). The numbers correspond to those on the wiring diagram.

balancing; for on account of the closeness of the coupling, any slight unbalance is automatically taken care of. In fact, it

will be found that the circuits can be tuned very sharply, even when the condensers are considerably out of balance; although such excessive unbalancing will tend to make the receiver less sensitive.

BROADCAST AND AMATEUR RECEPTION

The values of the condensers and coils are given on the wiring diagram, in addition to the special diagram showing the detailed construction of the coils. As explained before, although there are two frequency ranges to this receiver, the co-efficient of coupling between the two coils of the close-coupled resonance transformer has been so adjusted that one of these ranges falls within the broadcast range of wave-lengths, while the other falls in the amateur range.

There will thus be no confusion between these two ranges, as the required adjustment for regeneration, that is, the setting of the potentiometer, will be different for the two bands. In other words, although the longer wave-lengths in the amateur range may be brought in at about the same setting as the longer broadcasting wave-length, they are

easily separable; since the amount of regeneration required is different for the two frequencies.

It is possible with this receiver to tune through any local stations; and no matter

IT is against the policy of RADIO NEWS to publish the names of manufacturers or makes of instruments in connection with the apparatus described in these pages, but this information will be gladly given privately. If you are interested in any special instruments described here, address a letter to the I WANT TO KNOW DEPARTMENT, enclosing stamped return envelope. The names and addresses of the manufacturers will be given free of charge. —EDITOR.

how congested the ether may be in your locality, you can reach out through them. The tuning is very easy, no more fine control being required than that furnished by the ordinary vernier dial. And the sensitivity of the receiver and the volume obtained from it are comparable with those of any other well-designed radio receiver.

Why the Counterpoise?

By WM. J. CUMMINGS, 1 ABP.

THE counterpoise has long been a subject of discussion. It is the one thing that the amateur, that is, the brasspounder, has always felt was an evil necessity, but is it? How many of us have tried transmitting without a counterpoise? The single wire antenna for transmitting has, of course, become well known and works efficiently, although theoretically it is not of the best design.

To every live amateur experimenting or operating on low waves, and to those contemplating the use of low waves, especially the 20- and 40-meter bands, the following will doubtless prove profitable reading, for most of us are situated so as to be able to erect a fairly efficient antenna system, but the counterpoise problem has always been a real one. There are innumerable obstacles to prevent the erection of a good counterpoise almost everywhere and perhaps no one knows it better than the ham who has been confronted with the problem of erecting an efficient one. But let us say now that his troubles are of the past, for excellent results can be obtained without a counterpoise.

After hearing some discussions on the subject the writer decided to find out for himself and has reached the conclusion that a

counterpoise is, or at least should be, a thing of the past ages. It is, in the writer's opinion, a waste of time and money to erect one, for better results have been obtained, not only at the writer's station but also at the stations of several of his friends, without one.

The circuit is of the conventional coupled Hartley style with the grid leak connected from grid to filament.

The best DX at the writer's station using a counterpoise was working Europe, but since the use of the counterpoise has been done away with, DX has not only increased but it is possible to work good DX more easily and more consistently. The only essential things are a variable grid and plate condenser of .00025 and .005 capacities, respectively. The adjustment of the variable grid condenser has a great deal to do with the note, and it is the experience of the writer that for best results the clip on the antenna coil should be adjusted until the circuit draws the most mills. The theory that the no-load mills should be comparatively low for best efficiency explodes with this circuit for, at the writer's station, European and South American stations have been worked with the no-load mills higher than the load mills, and certainly to work a sta-

tion from 3,000 to 4,500 miles away is proof enough that the circuit is working efficiently.

Since using the circuit in question, DX at the writer's station has increased so that practically all of the United States, Canada, England, France, Denmark, Bermuda, Porto Rico, Brazil and WNP have been worked often, while reports on reception of the signals have been received from all over Europe, Ireland, Argentina and Australia.

For those of us who are born experimenters the writer suggests that it would do no harm, at least, to try the counterpoiseless circuit, and is of the opinion that those who try it will be rewarded with surprising results. It has also been noted at the writer's station that, after the counterpoise had been taken down altogether, the results were much better than when the counterpoise remained up but was not in use.

Doubtless there are many who have thought and still think of transmitting and counterpoises as one and inseparable, but with the development of the counterpoiseless circuit one of the greatest problems of the transmitting amateur, that of erecting an efficient counterpoise, has been mastered in a most simple, yes, the most simple way—not erecting one.

How to Listen to England and America Talking

By G. A. CARLEN



There have been for some time rumors afloat that in the very near future it will be possible for anyone to hold two-way conversations with people in Europe. Although this article does not contain instructions how to do this, it tells about a receiver, that any fan can build, that will enable him to pick up these conversations.



OFF and on, for the last three years, a series of experiments has been under way with the ultimate purpose of radio telephone conversation between this country and Europe. On March 7 last there was a demonstration in New York of radiotelephony between this city and London, proving beyond the shadow of a doubt that intercontinental conversation is no longer a dream but a reality.

These international conversations are transmitted on wave-lengths above 5000 meters, and therefore it is an impossibility for the average radio fan to listen-in with the set with which he hears the broadcast stations in this country. However a receiving set has been developed with which it is possible to pick up the transmissions from either side of the Atlantic Ocean. This may sound like more or less of a day dream, when it is said that it is possible to hear England on one tube and with no radio frequency amplification before the detector tube, but here is the reason why this can be done.

EFFECT OF RE-RADIATION

The American Telephone and Telegraph Co., under whose auspices this work has been conducted, has established very elaborate receiving equipment at Houlton, Me., and at Riverhead, L. I., for the reception of the transatlantic signals. There is sufficient inductive relation, between the circuits carrying the signals received from England and the circuits carrying the signals for transmission to England, to cause the English signals to be re-radiated by the American transmitter, making it quite possible to listen to both sides of the conversation. In this case the amateur in this country will receive the signals from England and the United States, but will receive them both from the local transmitter, the former by re-radiation and the latter by direct radiation.

The method of transmission employed in this system is radically different from that used by the broadcast stations. It is called a single-side-band eliminated-carrier method. Ordinarily there are two side bands used in the transmission of radio broadcasting, which are impressed on a wave of high frequency called the carrier wave. In this system one

of these side-bands is eliminated entirely, as is also the carrier wave. There are several advantages in the use of this system, among the most important being that there is a great conservation of energy, when the transmitting power is inherently great; that only a narrow frequency band is necessary, and that there is a better ratio of signal to interference. There will be no attempt made here to explain the operation of this system in detail, but the reader can find this information in the article on page 790 of the December, 1925, RADIO NEWS, entitled

honeycomb coil, of 300 turns. The illustration of a set, recently used in picking up these transatlantic signals, shows the detector unit at the left. In this cabinet are enclosed the condensers, detector tube, and the rest of the apparatus with the exception of the three coils and their mounting which may be seen on the top of the cabinet. The headphones are connected in series with the plate of the tube and plus "B" terminal; or, referring to the circuit diagram, in place of the primary of the first audio frequency transformer.

During the transatlantic two-way radiotelephone tests, the usual carbon-granule microphones were replaced by the special microphones shown in the illustration on the right. These microphones are more or less similar to those employed in the studios of radio broadcast stations.
©International Newsreel

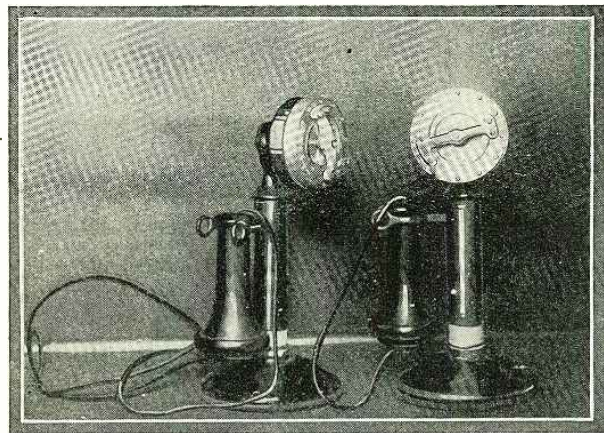

"Trans-Atlantic Radiotelephony" by G. C. B. Rowe.

BUILDING A LONG WAVE SET

In order to listen to these most interesting—and in time to come they will be considered historical—experiments, all that is necessary is to build a very simple one-tube receiver. The list of parts for this set will be found elsewhere in this article. The primary and secondary inductance, L1 and L2, are honeycomb coils of 500 and 750 turns respectively. Each of these coils is shunted by a variable condenser, having a capacity of .0005- μ f. There is a tickler coil, L3, which is also a

Like all radio tuners, the results are dependent upon the skill of the operator, and this holds true to an even greater extent when trying to pull in these single-side-band signals. After the connections have been checked insert the tubes, switch on the filaments, and if the transatlantic stations are operating you can tune them in. Bring L3 close to L2 (the feed-back and grid coils respectively). You should hear the click in the phones that denotes regeneration. The American station, 2XS, which works on a wave-length of 5260 meters, should come in on the primary condenser somewhere between 40 and 50 and on the secondary condenser between 30 and 35.

The British station GBT, which works on a wave-length of 5770 meters should come in just a little above the American station. You may be able to pick up some of the transmission direct from England, but this is by no means certain, so the best thing is to try to get both signals from the Rocky Point station, 2XS.

When the signals are first heard they will doubtless be badly distorted. This is overcome by bringing the set first to a zero-beat setting and then finding the correct setting just a trifle to one side or the other of the zero beat setting. This should not take very long to ascertain.

In the diagram is shown a two-stage audio frequency amplifier; and in the illustration this amplifier appears at the right of the detector unit. This amplifier is a standard one which may be assembled from any parts that might be around the work bench, and is shown in the diagram only as a matter of convenience for the experimenter, who wishes to put these transatlantic signals on the loud speaker.

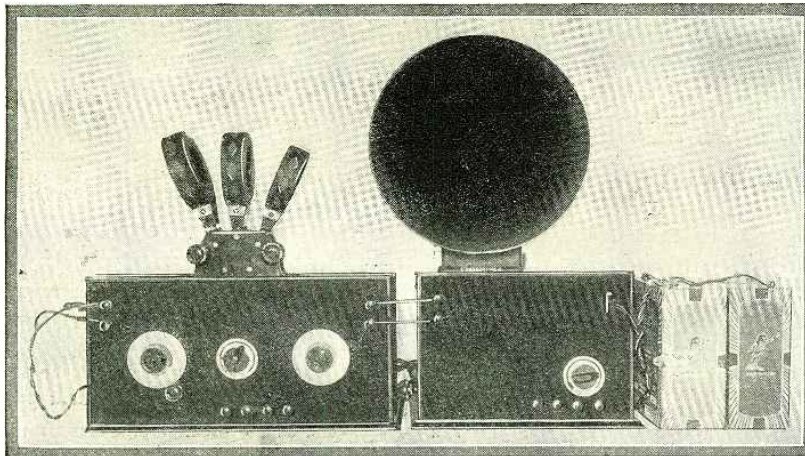

At the left is shown the unit containing the regenerative detector and next is the two-stage amplifier. The honeycomb coils are mounted on the lid of the detector cabinet.

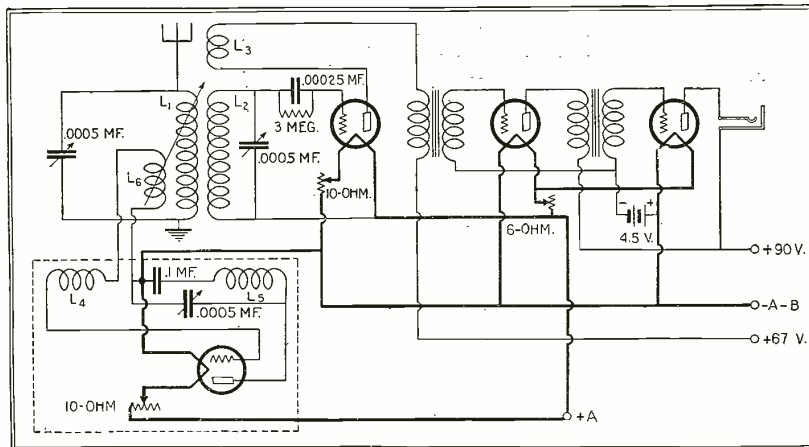

The circuit diagram of a receiver with which the transatlantic radio conversations may be picked up. In the dotted enclosure is the local oscillator, plate supply for which is shunt-fed.

OSCILLATOR IS OPTIONAL

Going back to the method of transmission, it has been stated that the carrier and one side band are removed before transmitting from the antenna system. This means that only one side band is transmitted, and for perfect reproduction at the receiving end it is necessary to supply the carrier and the missing side band.

In the wiring diagram (in the dotted enclosure) is shown the heterodyne oscillator for supplying this missing carrier. This will of course add to the quality of the signals that are manifested in the loud speaker and, if the apparatus is available for the construction of this unit, it would be well to make it up and apply it as shown. However it must be admitted that the results with it, in comparison with the results without it, are hardly enough to warrant the purchase of the additional parts; but if the parts are available it will be an interesting experiment to construct the oscillator.

The 500-turn coil, L-5, is the oscillator plate coil and the 300-turn coil, L4, is the grid coil. The oscillator is tuned by means of the .0005- μ f. condenser that is connected across the plate and grid of the oscillator tube. The 25-turn coil, L6, is placed in inductive relation to the primary coil, L1, and is tapped in on the low potential side of the grid coil of the oscillator. The oscillator plate potential is supplied across the 0.1- μ f. condenser, which serves the double duty of a blocking condenser and a radio frequency by-pass condenser.

The tuning of this part of the apparatus requires quite a bit of care. First, be sure that the tuner is adjusted to the wave-length of 2XS and then move the coupling coil, L6, into fairly close inductive relation to the primary coil, L1. Vary the capacity of the condenser in the oscillator circuit until the oscillator-beat note is heard. Now increase the capacity of the oscillator condenser slightly, just a hair at a time, until the beat note disappears. As a further help in calibrating the set it may be added that station WNU at New Orleans will be found above 2XS and NAU is found just below 2XS.

The list of parts for the receiver is as follows:

- 3 Variable Condensers, .0005- μ f.,
 - 1 Fixed Condenser, .1- μ f.,
 - 2 Honeycomb Coils, 500-turn,
 - 2 Honeycomb Coils, 300-turn,
 - 1 Honeycomb Coil, 750-turn,
 - 1 Honeycomb Coil, 25-turn,
 - 4 Tube Sockets,
 - 2 Rheostats, 10 ohms,
 - 1 Rheostat, 6 ohms,
 - 2 A.F. Transformers,
 - 1 Single-circuit Jack.
- Approximate cost of parts under \$20.00.

OPPORTUNITIES FOR PUBLIC SERVICE

The public tests mentioned in the first paragraph were of great interest, in that they offered the first chance to anyone outside the companies that were carrying on the experiments to participate in two-way transatlantic radiotelephony. Representatives of the press on both sides of the At-

lantic were invited to attend these first public tests; and they reported that it was indeed a thrill to be talking to someone across three thousand miles of ocean.

The transmission of speech by this single-side-band system is said to be every bit as efficient as communication over the ordinary telephone with wires. In fact one man is reported to have said that he had a better "connection" with London than he often had when talking over a line measured in hundreds of miles.

Just how soon this new means of communication with England will be opened for public use is still unknown, but it seems safe to say that within the next few years we will think it no more of a miracle to call some friend in London from New York by means of the radiotelephone than we consider calling San Francisco from Manhattan today.

IT is against the policy of RADIO NEWS to publish the names of manufacturers or of makes of instruments in connection with the apparatus described in these pages, but this information will be gladly given privately. If you are interested in any special instruments described here, address a letter to the I WANT TO KNOW DEPARTMENT, enclosing stamped return envelope. The names and addresses of the manufacturers will be given free of charge. —EDITOR.

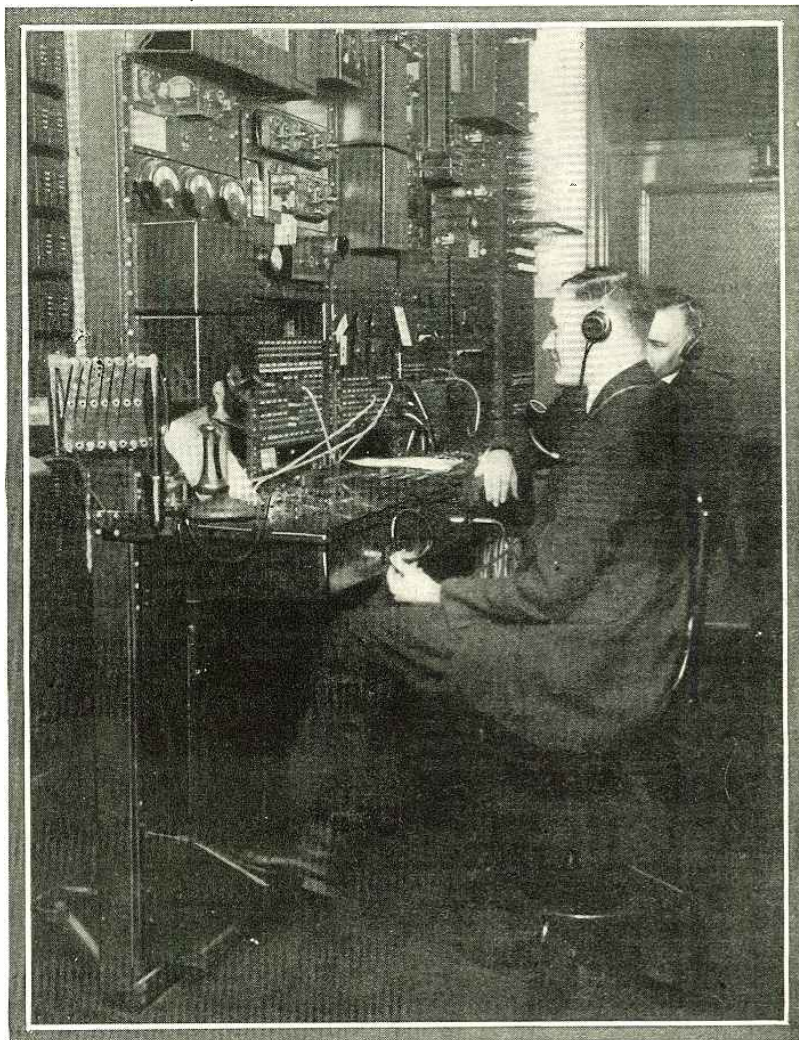

The operators at the New York switchboard during the transatlantic radiotelephone tests are here shown. © International Newsreel.

A Super-Heterodyne with Matched Transformers

By A. K. LAING



Sharp tuning in super-heterodynes is not at all uncommon. Here is a "super" which has the distinction of being one of the sharpest, besides giving excellent reproduction.

THE success or failure of any super-heterodyne receiver is dependent primarily upon its stages of intermediate frequency amplification which are, indeed, the main distinguishing feature that sets the super-heterodyne apart in the classification of receiving circuits. It is very important, therefore, to choose the intermediate frequency transformers with more than usual care. Sometimes it is necessary for the builder to match these transformers to one another, and to resort to various devices for suppressing oscillations, before the set will function properly.

In the receiver shown in the illustrations on this page the transformers are of a type matched at the factory, and provided with means for suppressing oscillation and obviating the necessity for matched tubes. These features simplify greatly the construction and adjustment of the set.

The two grid condensers are mounted approximately below the two detector sockets, which may be located by the numbers on the illustrations; the balance of the instruments on the upper side of the sub-panel, as shown. Notice especially the positions of the transformers, coupler, and oscillator coil. The antenna coupler and the oscillator are mounted with axes at right angles. The intermediate transformers need not be mounted in a special way. The arrangement shown will be satisfactory.

It will be found that almost all of the wiring can be done below the sub-panel. It is unwise, however, to run a lead down and then up again, in cases where its length can be shortened by fifty per cent. or more by running it direct. By inspecting the wiring diagram and the photographs reproduced on this page it should not be difficult even for the novice to connect up the instruments in this super-heterodyne receiver.

should be wired next, and finally the second detector and the audio frequency stages.

The circuit as shown in the diagram provides for the use of an outside antenna or



Front panel view of this two-control Super-heterodyne.

a loop, as desired. The changes in the circuit from one to the other are made automatically by inserting a plug connected to the loop in the loop jack on the panel. It will be found in practice that the average outside antenna will give only a slight increase in volume and distance over the volume and distance possible with the loop; but those who are not troubled by local interference from stations in their immediate

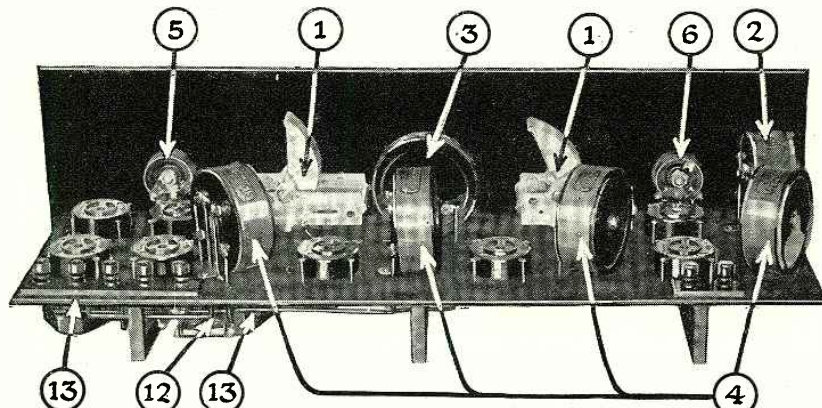

Rear of the set, showing the neat arrangement of the parts. 1 denotes the tuning and oscillator condensers; 2, the antenna coupler; 3, the oscillator transformer; 4, the tuned intermediate-frequency transformers; 5, the potentiometer; 6, the second detector rheostat; 12 and 13, the under-slung audio-frequency transformers.

The transformers are air-wound, and the secondary of each is tuned at the factory by means of a small condenser inside the case. By this means the frequency of the secondaries is adjusted to within one-third of one per cent. of the proper value, 88,000 cycles. The primaries are aperiodic, which aids in suppressing oscillations. Due to the fact that a condenser is shunted across the secondary winding of each transformer, for tuning purposes, the grid-filament capacity of the tube itself is small in comparison, and has a negligible de-tuning effect. It is possible, therefore, to use any good tubes that are available, without bothering to match them to the transformers.

DETAILS OF ASSEMBLY

On the front panel are mounted the variable condensers, rheostat, three jacks, filament switch, and potentiometer. Their approximate locations may be seen in the front panel illustration. This scheme of arrangement need not be followed rigidly, but will be found convenient. Under the sub-panel are mounted the two audio frequency transformers, the two grid condensers and leaks, and the seven amperites. The arrangement of the latter may be seen in the bottom view. Four are mounted in one group for convenience in wiring, the others as shown.

HINTS TO THE BUILDER

It is best to follow the practice of wiring first the circuit comprising the antenna coupler, its tuning condenser, the first detector, and the oscillator circuit. Every effort should be made to keep the leads in this portion of the circuit short and direct, as it carries the highest frequencies and is subject therefore to the highest losses if improperly wired. The intermediate stages

LIST OF PARTS REQUIRED

- 4 Radio Frequency Transformers, for 88,000 cycles,
- 1 Oscillator Coil,
- 1 Antenna Coupler,
- 8 Vacuum Tube Sockets, type UX,
- 2 Variable Condensers, .0005- μ f.,
- 2 Grid Condensers, .00025- μ f., with leak mountings, 2 Leaks, 2-megohm,
- 1 Fixed Condenser, .001- μ f.,
- 1 Fixed Condenser, 1- μ f.,
- 1 Potentiometer, 400-ohm,
- 1 Rheostat, 30-ohm,
- 2 Vernier Dials,
- 7 Amperites, 1-A (for 201-A tubes)
- 2 Audio frequency transformers, low ratio,
- 1 Panel 7x24x $\frac{1}{8}$ inches,
- 1 Sub-Panel 7x23x $\frac{1}{8}$ inches,
- 3 Panel Brackets,
- 2 Double-circuit Jacks,
- 1 Single-circuit Filament Control Jack,
- 1 Filament Switch,
- 7 Binding posts, etc.

vicinity may prefer the outside antenna because it removes one control, the directional adjustment of the loop.

In a super-heterodyne the question of tubes is an important one. Eight tubes

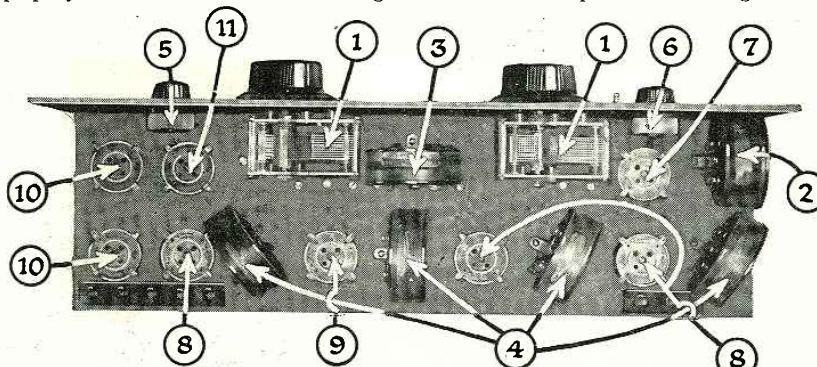

Of the parts shown here not listed above, 7 is the first detector socket; 8, the three intermediate frequency sockets; 9, the oscillator socket; 10, the two audio sockets; and 11, the second detector socket.

Photos by courtesy of Geo. W. Walker Co. (Victoreen)

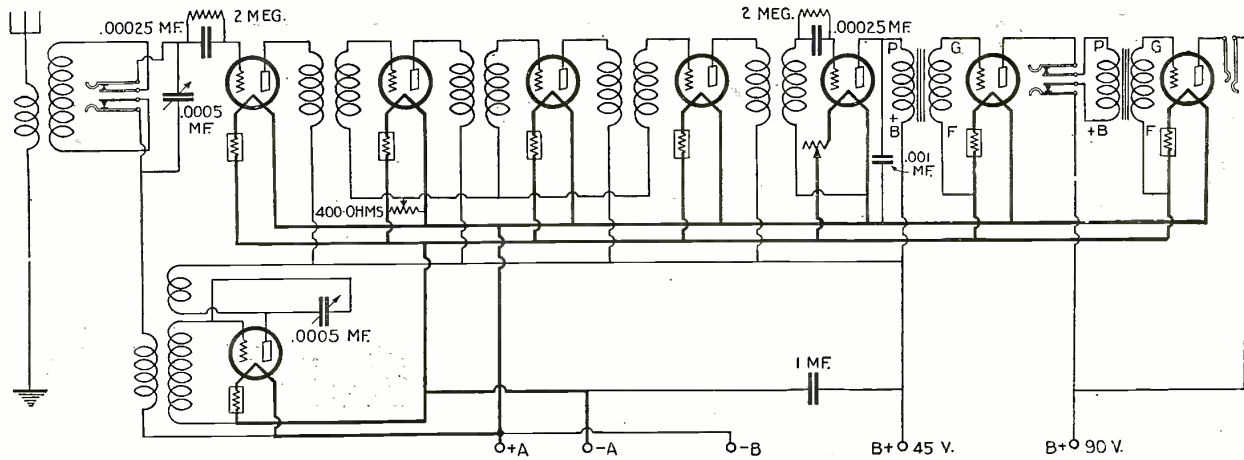

The circuit employed in the super-heterodyne described in the article. The secondary of each intermediate-frequency transformer is shunted by a small condenser and thus greatly sharpens the tuning. These are not shown in the diagram. Either antenna or loop can be used.

of any type cause quite a drain on the appropriate type of battery, whether wet or dry. The writer's experience shows that it is advisable whenever possible to use storage battery tubes, such as the UV-201A type, or some other reliable make with the same characteristics. With these tubes it will be found possible in most localities to bring in stations two thousand miles and more away at full loud speaker volume.

If it is necessary, however, the 199 dry cell tubes may be substituted. These will give about the same maximum range as the storage battery type, but will not deliver the volume. On stations up to 1000 miles, however, they will supply all that the average loud speaker can handle without distortion. If your locality is a favorable one, and the signals received from the average station are so loud as to be distorted, it will be advisable to use a power tube in the second audio frequency stage.

OPERATION

This receiver differs little in operation from other super-heterodynes. The chief distinction is its selectivity, which calls for

more careful tuning than most. The use of amperites does away with the necessity of individual adjustment of the filament voltage of each tube. Only the second detector is controlled by a rheostat, and this adjustment will be found un-critical, but helpful when getting extreme DX.

IT is against the policy of RADIO NEWS to publish the names of manufacturers or of makes of instruments in connection with the apparatus described in these pages, but this information will be gladly given privately. If you are interested in any special instruments described here, address a letter to the I WANT TO KNOW DEPARTMENT, enclosing stamped return envelope. The names and addresses of the manufacturers will be given free of charge. —EDITOR.

For the average station tuning may be reduced to three movements, or operations. Start by setting the oscillator dial at the approximate position at which the station should come in. Then vary the station selector dial back and forth near the same

numerical reading as that of the oscillator. If no station is heard, re-set the oscillator dial two degrees above or below the original mark and again vary the station selector. Proceed in this manner until a station is heard. Set the station selector at the maximum volume point, re-tune the oscillator for best volume and clarity, which will be in "the middle of the wave." Then make the final adjustment on the selector dial.

Thus when the approximate position of a station is known, the last three operations enumerated are all that is necessary to bring it in at maximum volume.

Like every other set, this one will be found to have several "tricks" of tuning, which the skilled amateur can learn by experience and put to his advantage for extreme DX. In the hands of old-time operators sets of this type can be relied upon to bring in trans-continental stations at any time when local conditions, static, etc., permit. The average broadcast listener will find it a fairly simple matter to bridge 1500 or 2000 miles, once he understands the tuning process.

Crystal Operates Loud Speaker

By S. R. WINTERS

PROBABLY ninety-nine persons out of a hundred will tell you that it is impossible to operate a loud speaker with a crystal-detector receiving set—that it simply can't be done! You are all wrong, if we are to accept the authoritative conclusion of Morris S. Strock, of the Radio Laboratory of the Bureau of Standards. He does not base his claim on mere theory, but has made experiments which have produced proof of his contention. Read what this Government radio expert has to say:

"A T-type antenna, about ninety feet high and eighty feet long, was connected to a well-designed crystal set, which was also connected to a good ground. A loud-speaking horn of efficient construction, which did not require battery power for its operation, was connected to the telephone binding post of the crystal set. This equipment was located about two and a half miles (air-line distance) from a broadcast station. When the set was properly adjusted, signals of very good volume were produced in the loud-speaking horn. These signals did not, of course, possess anything like the volume which would be obtained from a multi-tube receiving set. However, the received music and voice was very clear, and of about the same intensity as would be obtained from a type of phonograph which gives rather subdued sounds."

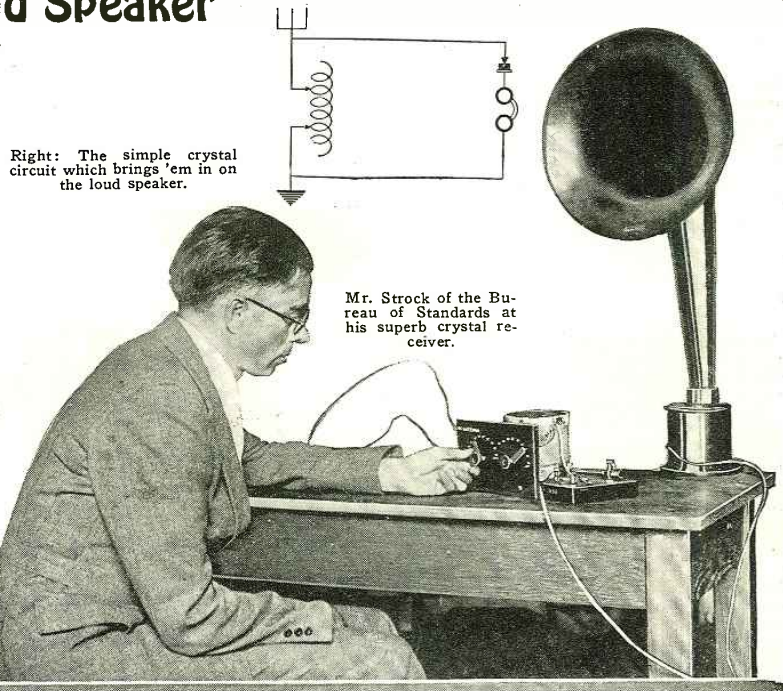

Right: The simple crystal circuit which brings 'em in on the loud speaker.

Mr. Strock of the Bureau of Standards at his superb crystal receiver.



Using Tuned R. F. and Regeneration

By LEON L. ADELMAN



Here is a practical set employing a single tuning control and affording maximum amplification over the entire range of broadcast wave-lengths.

THE experienced radio set builder, as well as the beginner, will welcome this new receiver which employs four tubes in a well-designed circuit. It may be recommended to all our readers, for the reasons outlined in the following paragraphs. Primarily, the enthusiast looks for a set having a good quality of reproduction. Secondary to this comes ease of tuning and selectivity. Thirdly, the set must be simple to assemble and wire.

The question of good quality is of vital importance. There are too many so-called good radio receivers—of the tuned-radio-frequency type—which simply dispense the most horrible music imaginable. The reason for this is poor design in both the radio frequency stages and the audio frequency circuits. Either the tuned circuits are made too highly damped, or else so little energy is transferred from preceding stages that it is well-nigh impossible to amplify the voice currents in the audio-amplifier circuit with any semblance of fidelity. A decided lack of overtones, and harmonics is evident; and we may be sure that it is the direct result of employing irrational methods of suppressing undesirable oscillation. Then too, if the audio frequency transformers have a peak for one particular frequency, the results can be expressed not in musical terms, but rather slangily, as hash!

As for tuning and selectivity, the addition of regeneration to tuned radio frequency at once causes the amplification curve, on the entire wave-length range, to flatten out and become practically a straight line—a highly desirable feature. Thus, with one stage of tuned radio frequency and a regenerative detector, the resulting circuit gives the utmost in sensitivity and selectivity.

The last, but very important consideration has been adhered to by using the cable method of interconnection.

COIL CONSTRUCTION

The inductances are of the plug-in type and the one used in the R.F. amplifier circuit consists of a primary winding of 16 turns of No. 28 wire and a secondary of 90 turns. The inductance in the detector circuit employs three windings—containing 12 turns in the primary, 90 in the secondary and 36 in the tickler, No. 32 D.S.C. wire. The coil form is 2 inches in diameter.

The base of the coil forms is provided

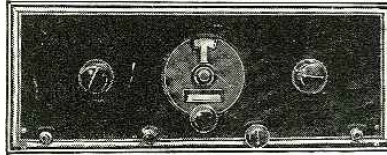

The panel shows a symmetrical neatness and highly pleasing appearance, with but one control.

with contact prongs so that the coil may readily be changed for another (if desired) to cover a higher or lower wave-length range. The circular coil mounting, of molded

of ways in which to control it. Regeneration can be produced by inductive or capacitative feed-back, and also by the tuned-plate method in which the tube capacity plays an important role. Each method has its distinct merits, but inductive feed-back is used in this receiver, with a method of control that involves no change in the constants of inductance or capacity and leaves the circuit free from the defects of an additional control, which too often affects the tuning.

It is certain that the use of a throttling resistance across an inductance—a tickler coil for instance—will afford the easiest control of the energy flowing through it,

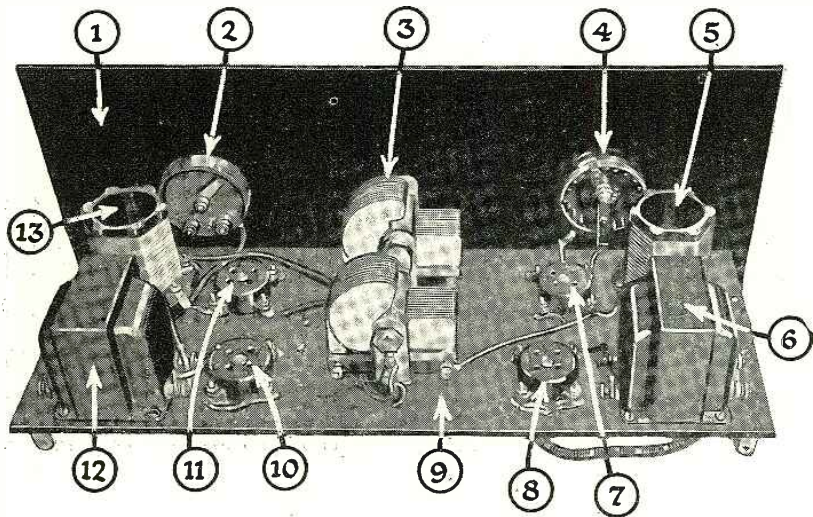

Neatness in layout is not confined to the panel, which is shown as 1; 2 is the variable resistance controlling regeneration; 3, double tuning condenser; 4, rheostat; 5, antenna inductance; 6, first audio transformer; 7, R.F. socket; 8, first audio socket; 9, baseboard; 10, second audio socket; 11, detector socket; 12, second audio transformer; 13, 3-circuit inductance.

insulating material, has a corresponding number of contacts and is notched so that the coil can be plugged in the correct way only. See Fig. 2 for details of coils.

CONTROL OF REGENERATION

There are three fundamental ways of producing regeneration in a receiver, and dozens

without affecting its true inductance value. With a fixed coupling value—a relationship that among other things takes into the consideration the proximity of one coil to another, such as that of the tickler to the secondary winding—it is possible to design a circuit having a variable resistor of such a range as to allow complete control of regeneration. This has been done in this circuit by using a variable resistance with a maximum value of 25,000 ohms. Much smoother adjustment is thus obtained and the operator can get practically the same amplification over the entire range of wave-lengths. The "spillovers" and clicks, which are ordinarily too common with a variable tickler coil, are absent and the results that will accrue will far surpass expectations.

MOUNTING AND ASSEMBLY

By this time, the reader is certain to become enthused with the capabilities of this receiver, so that the list of parts necessary for its construction follows:

- 1 Double Condenser, .00035- μ f.,
- 1 Midget Condenser, 45- μ f.,
- 1 Grid-Condenser, .00015- μ f.,
- 1 By-Pass Condenser, .002- μ f.,
- 1 By-Pass Condenser, .005- μ f.,
- 1 Panel, 7x18 inches,
- 1 Sub-Panel, 6x16 inches,
- 2 Mounting Brackets,
- 2 Inductance Coils (as above),
- 2 Mountings for Coils,
- 4 Tube Sockets,

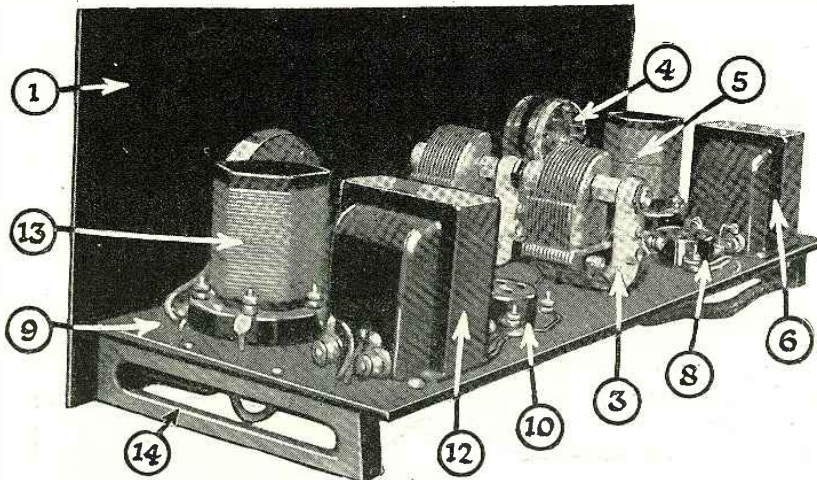

Showing an oblique view of the arrangement behind the panel. The numbers are as in the other view. No. 14 points to the metallic bracket, which affords an excellent method of assembly.

Photos by courtesy of S-C Merchandising Co., Inc.

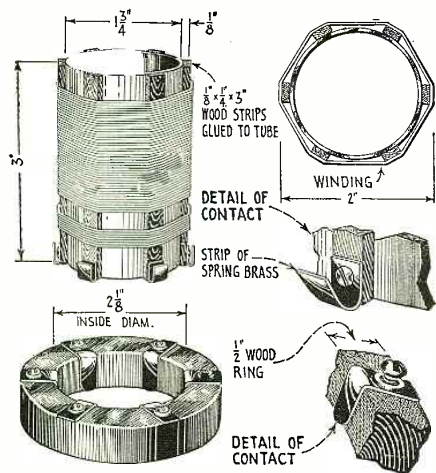

These detailed drawings show how to construct the tuning inductances, one of which has a third coil attached to one end, as shown. A wooden dowel pin, fitted with metallic end-caps from a discarded grid-leak, provides a good rotor shaft.

- 2 Audio Transformers,
- 2 Jacks (see diagram for type),
- 1 Rheostat, 6-ohm,
- 1 Variable Resistance, 0-25,000-ohm,
- 1 Grid Leak, 2-megohm,
- 1 Filament Switch,
- 1 Vernier Dial,
- 1 Wiring "Harness."

With the getting together of the instruments and parts, the layout of the panel and sub-panel comes to our attention. The illustrations clearly show the exact arrangement of parts and the only wiring that is visible. These wires are the radio frequency circuits, outlined heavily in the diagram. Fig. 3, showing the underside of the sub-panel, depicts the methods of cabling the connections together. It also shows the manner in which the small midget condenser, as well as the two jacks, filament switch, by-pass condensers, grid-condenser and grid-leak are mounted.

The cable may readily be made by the builder. Ordinary bell wire, cut to the correct lengths and firmly bound together, either with tape or else by using the lock-stitch and binding with stout cord, will offer a practical solution and make a fine product. However, be careful not to include the leads which are specified as needing to be left free.

OPERATION

Having made a careful job of the wiring and soldering, and having then ascertained that no mistakes have crept in, we can con-

nect the "A" battery and the 4 1/2-volt "C" battery. Then, as a final precaution against short-circuits, a 60-watt electric lamp is

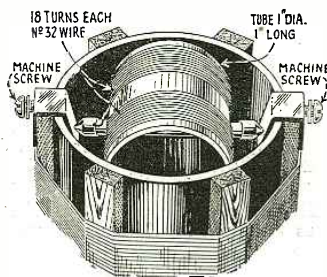

DETAIL OF TICKLER COIL FOR 2ND INDUCTANCE

Fig. 2.

short-circuit, the tubes will not blow out; because the lamp will not pass sufficient current. This little kink will perhaps save some expensive tubes.

The double condenser tunes both the radio frequency stage and the detector, while the midget condenser makes up for any dis-

It is against the policy of RADIO NEWS to publish the names of manufacturers or of makes of instruments in connection with the apparatus described in these pages, but this information will be gladly given privately. If you are interested in any special instruments described here, address a letter to the I WANT TO KNOW DEPARTMENT, enclosing stamped return envelope. The names and addresses of the manufacturers will be given free of charge. —EDITOR.

crepancy in tuning between these circuits. In many cases, the small condenser will need but little adjustment. If there is a hissing noise accompanying the reception of a station, decrease the resistance of the variable resistance across the tickler coil and it will be found that the music or speech will come in clearly. If great volume is not desired, the phones or loud speaker can be plugged in after the first stage of amplification.

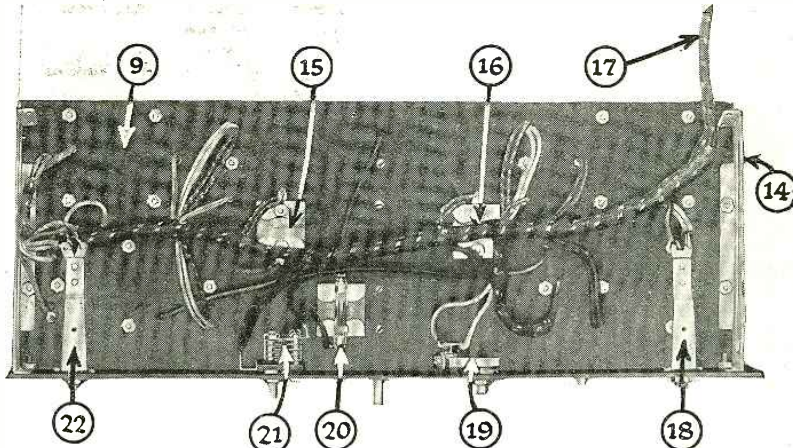
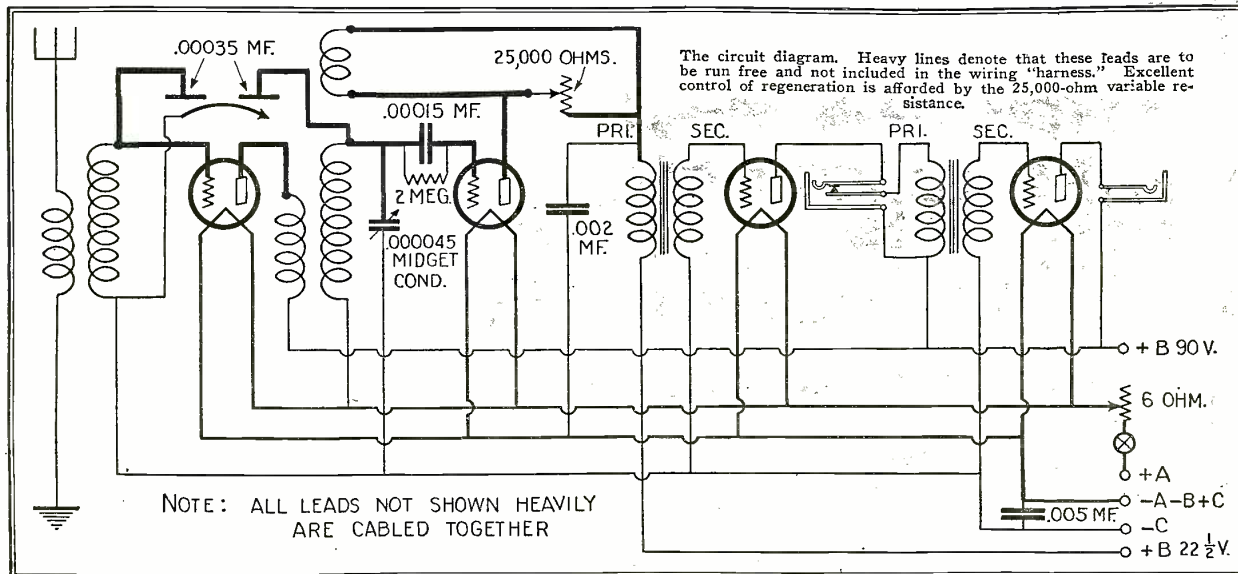

Fig. 3. A look under the baseboard convinces us of the advantages of cable wiring; 15 is a .002- μ f. by-pass condenser; 16, a .005- μ f. by-pass condenser; 17, wiring "harness"; 18, phone jack; 19, filament switch; 20, grid leak and grid condenser; 21, midget condenser; 22, output jack.

connected in series with the negative terminal of the "B" battery. If everything is all right, the lamp may be removed or left in the circuit. On the other hand, if there is a

Note that but one rheostat controls the filaments of all the tubes. Once set, no further adjustment is necessary. Volume and clarity are the earmarks of this receiver.



The circuit diagram. Heavy lines denote that these leads are to be run free and not included in the wiring "harness." Excellent control of regeneration is afforded by the 25,000-ohm variable resistance.

Building the Roberts Circuit

By ANDREAS MacGILLICUDDY

The combination of regeneration and radio frequency amplification in the receiver described in this article is an excellent one. We can heartily recommend this set to all radio fans.



THE Roberts receiver is simple in design; one does not have to be mechanically inclined to construct it properly. All the research work has been done and the proper assembly carefully worked out for the builder by ten of the leading engineers of the country, who collaborated in the creation of an efficient five-tube receiver of unusual sensitivity, selectivity and volume.

The theory of this receiver is comparatively simple. It consists in the addition of a neutralized stage of tuned radio frequency amplification to a regenerative detector. Beyond the detector is an audio frequency amplifier such that all tones between 100 and 3,000 cycles are amplified alike, and those above 3,000 cycles are given a slight "boost" to compensate for the characteristics of the average horn.

Tuning has been reduced to the simplicity of just two major controls. A sensitivity and a volume control are provided, in addition to the two major controls, to make the receiver so flexible in tuning as to meet every possible condition. All tubes but the radio frequency tube are controlled by separate amperites, which automatically adjust the tubes to their correct operating voltages. The radio frequency stage is controlled by a 25-ohm rheostat which serves as an efficient volume control.

LAYING OUT THE PARTS

It will be well for the builder to observe closely the system employed here in assembling and wiring this receiver. Usually it is the custom first to assemble all the units in their places, and then do all the wiring. Here the assembly is done jointly, with partial wiring. This tends towards ease of building, because the hand is not hindered by the presence of parts not yet necessary to the completion of the receiver. This also insures against mistakes on the part of the constructor.

It must be kept in mind that the tubes in this receiver are not laid out as in the conventional set. For simplicity in wiring, the

first audio frequency tube is made the first, the radio frequency the second, the detector next, and the two audio tubes hooked in parallel are the fourth and fifth tubes.

The antenna coupling coil consists of 50 turns of No. 24 D.S.C. wire wound on a three-inch form for the secondary and 15 turns of No. 26 D.S.C. wire on a 2 3/4-inch form for the primary. For the R.F. transformer; the primary has 25 turns on 2 3/4-inch diameter; the secondary 50 turns on 2-inch diameter, and the tickler coil has 30 turns on 1 1/2-inch diameter. The primary and tickler coils are wound with No. 26, and the secondary with No. 24 D.S.C. wire. The illustration at the top of the next page depicts this last-described coil.



The panel view of the receiver that employs the Roberts circuit.
Photos courtesy of Hammarlund-Roberts.

BATTERIES AND TUBES

For the operation of the receiver two "C" batteries of 4.5 volts each are required, two or three 45-volt "B" batteries and a 6-volt storage battery for the five UV-201A tubes; or dry cells if UV-199 tubes are used. If tubes other than storage battery tubes are used, both "C" and "B" battery values should be changed to correspond with the directions supplied with the tubes.

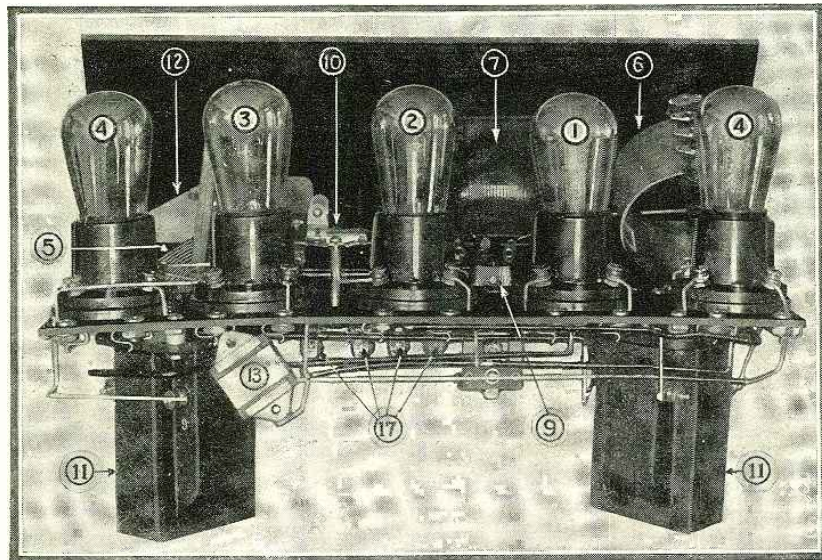

The numbers in this illustration correspond with those at the bottom of the next page. By the use of a sub-panel a great amount of apparatus can be placed behind a relatively small front panel and yet there is no unnecessary crowding.

IT is against the policy of RADIO NEWS to publish the names of manufacturers or of makes of instruments in connection with the apparatus described in these pages, but this information will be gladly given privately. If you are interested in any special instruments described here, address a letter to the I WANT TO KNOW DEPARTMENT, enclosing stamped return envelope. The names and addresses of the manufacturers will be given free of charge.
—EDITOR.

If it is desired to use the new 112 or 120 type of tube in the last audio stage, only one tube need be used instead of two. The amperite cartridges, though, will have to be changed for cartridges designed for the type of tube used.

Regulation of the "C" battery voltages is essential to correct operation of the radio and audio frequency stages of amplification; and it may be well to try different values of such voltages. The builder will readily observe the point at which most satisfactory operation is obtained.

The use of "C" batteries also reduces greatly the drain on "B" battery current, compared with that when no "C" batteries are used. This is quite important as it directly affects the length of life of the "B" batteries.

OPERATION

Assuming that the antenna, ground and loud speaker are connected to the set, turn the volume control on full and advance the sensitivity dial to its maximum position. Both knobs should be turned to the right to increase, and to the left to decrease. Now, on simultaneously rotating the two tuning dials at approximately the same settings, a squeal should be heard in the loud speaker, provided any stations are "on the air." Adjust the dials for maximum squeal and then reduce the setting of the sensitivity dial. This will eliminate the squeal and result in reception of music, or whatever is being broadcast at the time.

Perhaps on local stations the advancement of the volume control to its limit will produce distorted reception, because of tubes overloading. If this is the case, it is only necessary to reduce the setting of the volume control, or else reduce the amount of "B" battery voltage applied to the last audio amplifier tubes.

Regeneration should be obtained smoothly by advancing the sensitivity control; that is, the tube should go in and out of oscillation quite evenly and slowly. If this is not the case reduce the detector B voltage applied to the B + 45 jack.

The two major tuning dials should read very nearly or sometimes exactly alike, and it is possible to calibrate them so that at a glance it will be possible to know where to turn to find unlogged stations, if their frequency or wave-length be known.

To calibrate the dials it is only necessary to note the position of the dials when four or five, or as many as possible, stations have been successfully tuned in. By plotting the readings on cross-section paper a curve is obtained, which will show at a glance the setting of the dial for any particular frequency or wave-length at which a station may be broadcasting.

The volume control is a filament rheostat in the radio frequency amplifier tube. To prolong the life of the tube this should never

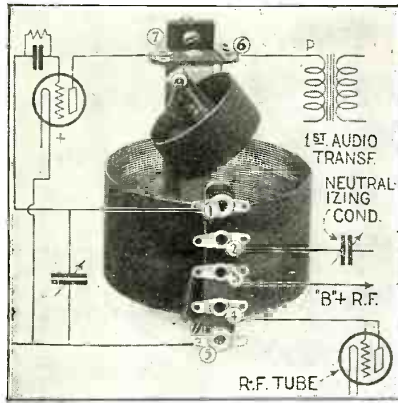

The above illustration shows the method of mounting the tickler coil and the various connections. The numbers indicate connections to parts shown in the diagram below.

"B" and "C" batteries. Tubes also play an important part. It should be a matter of practice to change around the tubes in their sockets, to obtain maximum efficiency from each of the tubes by operating it at the place in the circuit at which it proves to be most efficient.

Experiments should be made with grid leaks of different values in order to attain maximum efficiency and sensitivity. All grid leaks and grid condensers vary a trifle from their rated values, but it will be found that some particular value of grid leak will give perfect results, depending upon the tube used, the value of the grid condenser, etc., etc.

NEUTRALIZING THE RECEIVER

After the receiver has been entirely wired, and the constructor is satisfied that no trouble exists it is time to proceed with the neutralization of the set. If the set is not properly neutralized, the squeals which are heard in tuning are radiated from the antenna, and cause very objectionable noises

and, listening in with head phones or loud speaker, turn out the radio frequency amplifier tube by turning the volume control to the extreme left. Adjust the midget condenser setting until signals either disappear entirely or are at a decided minimum. It will be necessary to retune slightly after this adjustment; and then the tube should again be turned out and the midget condenser re-adjusted slightly to a more exact position. It will be found that there is a distinct minimum of sound when the neutralizing condenser has been correctly set.

After neutralization has been accomplished you may feel perfectly confident that you can in no way annoy your neighbors by radiating distracting squeals.

If the amplifier cannot be neutralized, it indicates unwanted coupling between the grid and plate of the first tube. Wires running near one of the coils should not be run near the other coil or coil wiring; since coupling may result which will make it impossible to neutralize the receiver.

be turned up any higher than necessary. It is impossible to harm the filament of this tube by turning the tube to full brilliancy, because of a safety fixed resistance of 4 ohms' resistance, which is placed in series with the rheostat.

The antenna taps on the first coil are for adjusting the receiver to the particular antenna used with the receiver. When the correct tap is found, the tuning of the two condensers will be practically alike; and to tune in one station after the other it is only necessary to rotate both condensers at the same time. It will not be necessary to have the detector oscillate to pick up stations, if the receiver is operated within two hundred miles of any moderately-powerful station.

Using the greater part of the antenna coil increases the signal strength to some extent but broadens the tuning, with a long antenna. The other taps increase the selectivity on the high frequency (low wave-lengths); and on the low frequency (high wave-length) stations it will also lower the volume to some extent. If it is so desired, connection to these taps may be by means of a small clip, allowing any tap to be selected at will, according to the type of reception desired.

The quality of the tone of the receiver depends greatly upon the intelligent use of

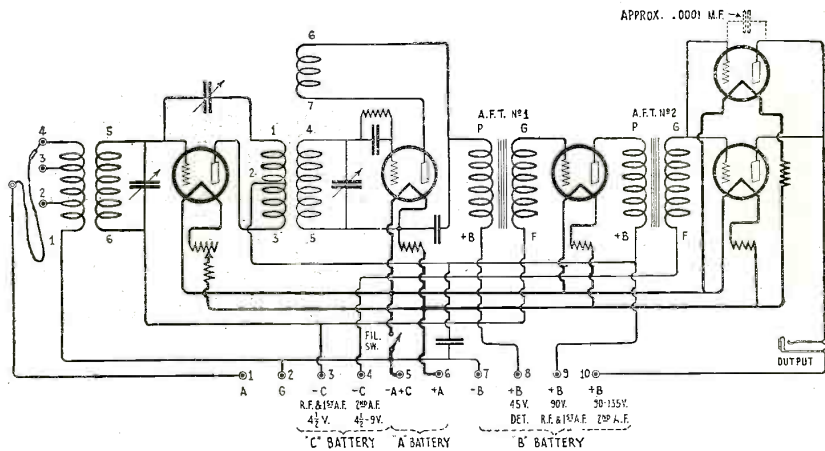

The wiring diagram, showing the connections of the five tubes, illustrates the method of combining R.F. amplification with regeneration.

in all neighboring receivers which at the time happen to be operating on the same wave-length.

Tune in some moderately strong station,

- LIST OF PARTS**
 2 low-ratio A.F. transformers,
 2 .0005- μ f. S.L.F. condensers,
 (Continued on page 1593)

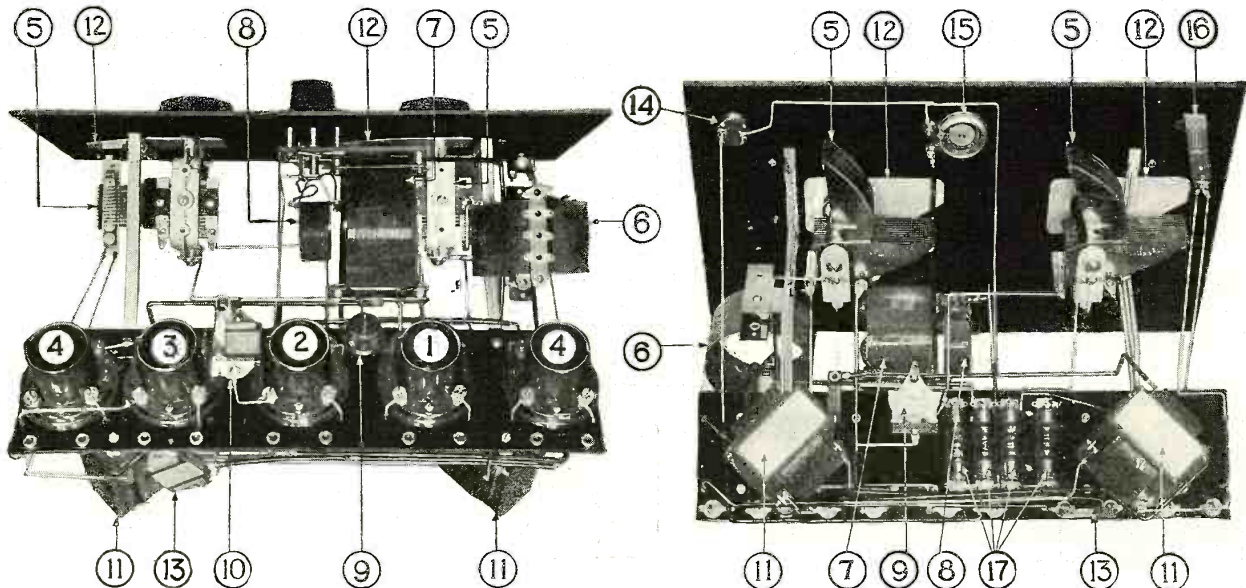

Above are shown two views of this receiving set. No. 1 is the R.F. tube socket; 2, the detector tube socket; 3 and 4, A.F. amplifier tubes, two of which are in parallel; 5, variable condensers .0005-mf.; 6, antenna coupler; 7, R.F. transformer; 8, tickler coil; 9, neutralizing condenser; 10, grid leak and condenser; 11, A.F. transformers; 12, shielding; 13, by-pass condenser; 14, filament switch; 15, rheostat; 16, jack; 17, automatic filament adjusters.

Photos courtesy of Hammarlund-Roberts.

What Is Regeneration—Part II

By KENNETH W. JARVIS*

In this, the conclusion of his interesting and instructive article, Mr. Jarvis sets forth just how efficient the regenerative circuit is. Every radio enthusiast should know the principle underlying this phase of radio.



PART I of this article, which appeared on page 1440, *et seq.*, of RADIO NEWS for April, was devoted to the proposition that regeneration is neither more nor less than oscillation of the electron tube, controlled by the incoming signal. The method of this control must be thoroughly understood, before it is possible to reach the reason for the various phenomena to be explained in the second part of this article. For this reason, the reader is cautioned not to proceed further until the previous course of the discussion is fully grasped by him; and, if necessary, to refer again to Part I. Now, resuming the subject at the point reached in last month's article:

OSCILLATION AND AMPLIFICATION

As the tickler coupling in a regenerative set is increased, the signal strength increases until there is reached suddenly a point where the circuit begins to "oscillate." This point is called the point of "critical regeneration." From the previous discussion it will be evident that this point occurs where the rate of power input equals the rate of power lost. Below this point the tickler input is not great enough to supply its own losses. If the input is increased above this point, a stable value of E_s (the grid voltage) can be obtained on the grid even though no signal is present. This means "self-oscillation." (The term "self-oscillation" is used to designate the tube oscillation as distinguished from the oscillation occurring in the regenerative state.)

Past experience has shown us all, that satisfactory reception cannot be obtained above the point of critical regeneration. Of course we want the maximum amplification possible. A stronger signal will result, the closer the tickler is adjusted to this point of critical regeneration. A close analysis of the action shows that the more nearly the rate of power feed-back corresponds to the rate of power loss, the greater will be the amplification. The variations in the rates of these two factors, as has been pointed out, are due solely to the tube characteristics. It is obvious, therefore, that the choice of the tube, and not the type of circuit, determines the regenerative amplification.

EFFECT OF GRID LEAK AND CONDENSER

In the circuits so far discussed, it may have been noticed that no grid condenser and leak were used. It is now common practice, however, to regenerate the detector, using a grid leak and condenser. The action of regeneration is essentially the same, the

variations being due to the change in tube-characteristic curves when using a grid leak and condenser. Variations in the value of the grid leak change the tickler input and the input impedance of the tube. For some tubes a high leak resistance is best; for others a low leak gives the strongest signals. In order to operate a tube detector at its best rectifying efficiency, a low plate voltage (15 to 30 volts) is necessary. With this low plate voltage, when using a grid leak and condenser, the power input from the tickler does not increase as fast as the grid circuit loss increases, and so the regenerative amplification decreases.

Using a high plate voltage will (usually) help the "regenerative amplification" but will hurt the operation as a detector. The normal usage is a low plate voltage, with a grid leak and condenser; and this consequently will always give less regenerative amplification. Listening to the signal in the phones will not show this fact, for the tube acts as a detector much better with the grid leak and condenser, and so the overall efficiency is greater.

Probably the best method of obtaining maximum amplification is to use regeneration in one tube and detection in another. This could be done either by regenerating the tube ahead of the detector, or by using a separate regenerator in parallel with the detector, in a manner similar to the older types of separate heterodyne receivers.

"NEGATIVE RESISTANCE"

Regeneration has often been explained as negative resistance. Increasing the tickler coupling was thought to be equivalent to cancelling some of the resistance of the circuit. Thus if the tube and associated circuits could be made to oscillate (i.e., negative resistance made equal to positive resistance) it was assumed that the initial value of resistance made no difference. The results obtained with "low-loss" regenerative receivers in the past few years have cast some doubt on these opinions.

Let us see what happens when we add resistance to the tuned circuit. The loss increases and we must increase the tickler coupling to obtain again adjustment to the point of critical regeneration. If a certain amount of loss is prevented from occurring in R_p by the incoming signal, it is obvious that a greater signal output will be the result—if this "prevented loss" is a large percentage of the total loss.

Thus, if the incoming signal prevents a loss of 60 per cent. of the total original loss (assuming a reference voltage E_s) in

the case of a "low-loss" circuit, and only 40 per cent. in the case of a high-loss circuit, anyone can see that the "low-loss" circuit will give the largest signal. It is evident that under these conditions, an increase of resistance will always decrease the amplification, even though critical regeneration is maintained.

RESISTANCE VS. AMPLIFICATION

Table 1 gives the relation between added series resistance and the resulting grid voltage. Critical regeneration was maintained at all times. Notice how fast the amplification increases as the resistance decreases. If the resistance of the tuned circuit could be made zero, an infinite amplification would be obtained. This change in amplification as the loss changes is due also to the characteristic curves of the tube used.

TABLE 1

Added series Resistance Ohms	Amplification factor
0	74.0
10	55.0
20	43.0
30	35.0
40	29.0
50	25.5
75	19.0
100	16.0
150	12.5

TABLE 2

Applied signal E_p , Volts	Amplification factor
.00125	425
.0025	260
.005	155
.01	90
.02	55
.03	45
.04	35

In a high-loss circuit the effect of the tube variations is magnified; in a low-loss circuit they lose some of their importance.

With some kinds of tubes, the variations are reversed. That is, an increase in resistance would give a greater voltage on the grid. This is an extremely unusual case, however, but has been done in the laboratory. It is therefore necessary to reduce the resistance of our tuned circuits to an absolute minimum if the only thing we are after is maximum signal. Knowing the reasons for this action may make us a little more willing to spend the extra time required.

In radio circles it has always been a much debated question as to whether the strength of applied signal had anything to do with the resulting amplification in a regenerating tube. No less an authority than the Bureau of Standards has said that regenerative amplification is independent of signal strength. But there are many others who offer conflicting statements. What is

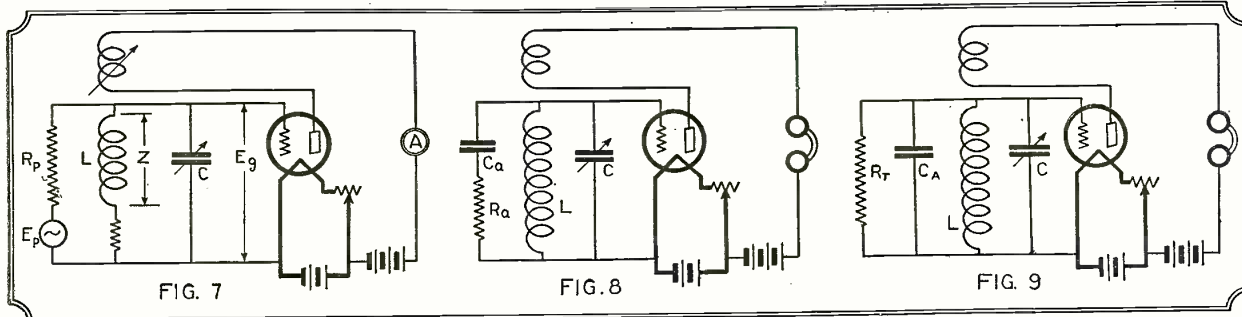

The data in Table 2 was obtained with a circuit as shown in Fig. 7. In Fig. 8 C_a and R_a represent the capacity and the resistance of the antenna system. In Fig. 9 this antenna resistance is placed in shunt with the capacity, for the reasons found on page 1598.

* Engineering Department, Crosley Radio Corp.

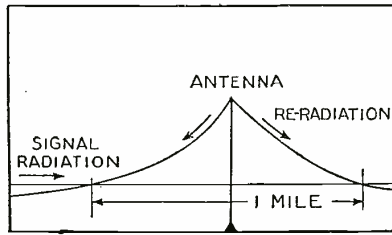

FIG. 11
A side view of the hypothetical fields surrounding a regenerated antenna.

the truth of the matter? Let us take the conditions as shown in Fig. 7 with critical regeneration and apply various voltages E_p to the circuit. These applied voltages serve only to prevent a loss occurring in R_b , and enable the tube to build up a voltage on its grid.

SIGNAL STRENGTH VS. AMPLIFICATION

Table 2 was obtained in such a manner, using an extremely sensitive tube voltmeter. It may be seen that as the input signal decreases, the amplification increases! (This does not mean that the output is larger.) This is an effect which we would not honestly dare to ask for. This also gives one more strong point in favor of our old regenerative sets. Regardless of the type of set, be it neutrodyne or super-heterodyne not using regeneration, if the strength of the incoming signal be continuously reduced, a point will eventually be reached where a single regenerating tube will give more signal than any other set.

This seems almost unbelievable in this day when the average set purchaser believes that the more tubes he has the finer his set. In justice to the neutrodyne and super-heterodyne, however, we must admit that this weak signal strength usually lies below the noise level of atmospheric interference; and so we cannot always take advantage of this great amplification. This very effect also has a detrimental effect in amplifying weak interference, far out of proportion to the signal, and so often tends to make a regenerating tube sound as though it were hissing.

"BEAT" RECEPTION PHENOMENA

One of the most peculiar phenomena of regeneration can barely be touched upon here. This refers to the phenomena of "Locking In" and "Zero Beat" reception. Every regenerative set user is aware of the difficulty in making his circuit oscillate, when receiving a strong local signal. Or if it is already oscillating, and the receiver is re-

tuned to the local station, a beat note will be heard as the receiver's oscillating frequency approaches the carrier-wave frequency of the station. This heterodyne beat commences at the limit of audibility and decreases as the receiver comes more nearly into resonance. The production of such audio beats has been described many times, and nothing will be added here except to note that the frequency is the difference between the carrier frequency and the frequency of the receiver.

The beat frequency may decrease to a value as low as 500 cycles and then suddenly cease, reappearing with a value of about 500 cycles after the resonance point has been passed. If the strength of the oscillations in the receiver is decreased, the beat frequency can be carried much lower. The only explanation possible is that the receiver is oscillating at the same frequency as the incoming signal, in spite of the fact that it is not tuned to that frequency! The complete action is very difficult to explain and cannot be given in detail here. See the citation, page 1489, April RADIO NEWS.

We have seen how the incoming signal controls the voltage and power relations in a regenerating tube. In a somewhat similar manner the incoming signal can also control the phase relation. If the incoming signal is strong and the local oscillation is weak, the receiver "locks in" at a very high frequency. There is always a tendency for the local receiver to follow the frequency of the incoming signal, even when tuned to another frequency. If the amount of detuning is not too great, the incoming signal wins. Even when the regenerative receiver is weakly oscillating and receiving a very weak distant station, the small received signal is still strong enough to force the receiver to follow the modulation frequency, rather than the frequency to which it is tuned.

SHARPNESS OF TUNING

Next to the increased signal strength, probably the most important function of a regenerative receiver is to sharpen the tuning. This sharpness of tuning is due to the high amplification of the signal to which the receiver is tuned, with only a low amplification of non-resonant frequencies. We have seen that the high amplification of a regenerative set is due to the tickler feedback. It has also been stated that this feedback is due to the tickler impedance, which in turn is due to its coupling to the grid circuit.

Thus we see that the tickler feed-back will be at only the frequency to which the grid circuit is tuned. If any other frequency is

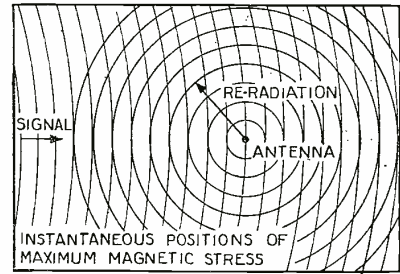

FIG. 10
A vertical view of the wave-form, entering and leaving an antenna.

impressed on the grid circuit, the tickler will have very little impedance at that frequency, and consequently will not feed back any power to the grid circuit. Therefore very little amplification results at the non-resonant frequencies.

One curious effect in connection with sharpness of tuning occurs. We have seen that the amplification varies with incoming signal strength. Due to many of the same reasons, the sharpness of tuning increases as the incoming signal strength decreases. This effect is noticeable when receiving weak signals with critical regeneration, when the speech and music becomes "drummy." This is due to the loss of the higher notes, which are cut off, due to the extremely sharp resonance curve.

LOSS OF ENERGY THROUGH ANTENNAE

All of the previous portion of this article has been devoted to regeneration with a stage of radio frequency amplification ahead. The application of regenerative phenomena explanations to an antenna is a great deal harder, because even today we do not know the exact way in which electro-magnetic radiations are propagated or received. We have seen that the resistance R_p of a vacuum tube plate circuit causes a damping, or a power loss, when connected across a tuned circuit. When a tuned circuit is connected to an antenna, there is a certain power loss due to what has been termed antenna resistance.

A large portion of this antenna resistance is known as "radiation resistance," and represents the amount of energy lost by the tuned circuit, which has been radiated into space. The equivalent circuit for an antenna under these considerations is shown in Fig. 8, where C_a is the capacity of the antenna to ground and R_a is the equivalent antenna resistance. The value of this equivalent re-

(Continued on page 1598)

LIST OF BROADCAST STATIONS IN THE UNITED STATES

(Continued from page 1538)

Radio Call Letter	BROADCAST STA. Location	Wave (Meters)	Power (Watts)	Radio Call Letter	BROADCAST STA. Location	Wave (Meters)	Power (Watts)	Radio Call Letter	BROADCAST STA. Location	Wave (Meters)	Power (Watts)	Radio Call Letter	BROADCAST STA. Location	Wave (Meters)	Power (Watts)
WLTS	Chicago, Ill.	258	100	WOAX	Trenton, N. J.	240	500	WRVA	Reading, Pa.	268	10	WSM	Nashville, Tenn.	282.8	1000
WLW	Harrison, Ohio	422.3	500-5000	WOC	Davenport, Iowa	483.6	5000	WRAX	Gloucester City, N. J.	268	500	WSMB	New Orleans, La.	319	500
WLWL	New York, N. Y.	283.3	1500	WOCL	Jamestown, N. Y.	275	15	WRBC	Valparaiso, Ind.	278	50	WSMH	Owasso, Mich.	310	20
WMAC	Cazenovia, N. Y.	275	100	WODA	Paterson, N. J.	294	250	WRD	Washington, D. C.	468.5	1000	WSMK	Dayton, Ohio	275	500
WMAF	Dartmouth, Mass.	440.9	1000	WOL	Ames, Iowa	270	750	WRCO	Raleigh, N. C.	252	100	WSOE	Milwaukee, Wis.	275	500
WMAK	Lockport, N. Y.	266	500	WOK	Homewood, Ill.	217.3	5000	WREC	Caldwater, Miss.	254	10	WSRO	Hamilton, Ohio	246	500
WMAL	Washington, D. C.	212.6	15	WOKO	New York, N. Y.	233	50	WREO	Lansing, Mich.	285.5	500	WSSH	Boston, Mass.	261	100
WMAN	Columbus, Ohio	278	50	WOO	Philadelphia, Pa.	568.2	500	WRHF	Washington, D. C.	256	50	WSUI	Iowa City, Iowa	483.6	500
WMAQ	Chicago, Ill.	447.5	1000	WOOD	Grand Rapids, Mich.	242	500	WRHM	Minneapolis, Minn.	252	50	WSVS	Buffalo, N. Y.	218.8	50
WMAY	St. Louis, Mo.	248	100	WOO	Kansas City, Mo.	273	1000	WRK	Hamilton, Ohio	270	100	WTAB	Fall River, Mass.	266	100
WMAZ	Macon, Ga.	261	500	WOR	Newark, N. J.	405.2	500	WRM	Urbana, Ill.	273	500	WTAD	Carthage, Ill.	236	50
WMBE	Chicago, Ill.	230	500	WORD	Ratavia, Ill.	275	5000	WRMU	Richmond Hill, N. Y.	236	100	WTAG	Worcester, Mass.	268	500
WMBC	Detroit, Mich.	256.4	100	WOS	Jefferson City, Mo.	440.9	500	WRNY	New York, N. Y.	258.5	500	WTAL	Toledo, Ohio	332	10
WMBS	Miami Beach, Fla.	381.4	500	WOWL	New Orleans, La.	270	10	WRVA	Dallas, Tex.	246	500	WTAM	Cleveland, Ohio	389.4	3500
WMC	Memphis, Tenn.	499.7	500	WOWO	Fort Wayne, Ind.	227	500	WRST	Bay Shore, N. Y.	215.7	250	WTAP	Cambridge, Ill.	242	50
WMCB	Hoboken, N. J.	340.7	500	WPAK	Agricultural Col., N. Dak.	275	50	WRVA	Richmond, Va.	256	1000	WTAT	Ossos, Wis.	254	100
WMCA	Boston, Mass.	250	100	WPCC	Chicago, Ill.	258	500	WRW	Tarrytown, N. Y.	273	500	WTAR	Norfolk, Va.	271	100
WMAB	Boston, Mass.	280.2	500	WPCC	Atlantic City, N. J.	299.8	500	WSAI	Mason, Ohio	325.9	5000	WTAW	College Station, Texas	271	500
WMAD	Norman, Okla.	254	500	WPRC	Harrisburg, Pa.	215.7	100	WSAJ	Grove City, Pa.	229	250	WTAX	Streator, Ill.	231	50
WMAL	Omaha, Neb.	258	50	WQAA	Parkeburg, Pa.	290	500	WSAN	Allentown, Pa.	229	100	WTAZ	Lambertville, N. J.	261	15
WMAT	Philadelphia, Pa.	250	100	WQAC	Amarillo, Tex.	231.2	100	WSAR	Fall River, Mass.	254	100	WTBC	Hartford, Conn.	475.9	500
WMAX	Yankton, S. Dak.	244	100	WQAE	Springfield, Vt.	246	50	WSAX	Chicago, Ill.	268	100	WTCD	Philadelphia, Pa.	250	250
WMNH	New Bedford, Mass.	248	250	WQAM	Miami, Fla.	263	100	WSAZ	Pomeroy, Ohio	244	50	WWAE	Plainfield, Ill.	242	500
WMJ	Newark, N. J.	252	150	WQAN	Scranton, Pa.	250	100	WSB	Atlanta, Ga.	428.8	1000	WWAO	Houghton, Mich.	363	250
WMOK	Knoxville, Tenn.	298	100	WQAO	New York, N. Y.	360	100	WSBC	Chicago, Ill.	267	1000	WWGL	Richmond Hill, N. Y.	212.6	500
WMYC	New York, N. Y.	526	1000	WQI	Chicago, Ill.	447.5	500	WSBF	St. Louis, Mo.	273	250	WWI	Dearborn, Mich.	266	500
WMAI	San Antonio, Tex.	394.5	2000	WRAF	Lafayette, Ind.	224	100	WSBT	South Bend, Ind.	275	250	WWJ	Detroit, Mich.	352.7	1000
WQAN	Lawrenceburg, Tenn.	282.8	500	WRAM	Galesburg, Ill.	244	100	WSDA	New York, N. Y.	263	250	WWL	New Orleans, La.	275	100
WQAW	Omaha, Neb.	526	1000	WRAY	Yellow Springs, Ohio	263	100	WSKC	Bay City, Mich.	261	100				

RADIO SET DIRECTORY

IN presenting various sets in a directory of this kind, it is naturally possible to touch only the high points. We have therefore listed all outfits under a simple classification that will, we hope, be of great service to the public, as well as to the trade. We have attempted in this directory to list every set manufactured in this country, but although we have written a number of letters to all manufac-

turers, not all have replied. In order to make the directory complete, all sets manufactured by any one manufacturer listed have been included.

The Directory will be kept up to date, month by month. All manufacturers are invited to send monthly corrections as to the various features of the sets which they produce.

Manufacturer: ALL-AMERICAN RADIO CORP.,
4201 Belmont Ave.,
Chicago, Ill.
Trade Name: All-American Model "R"
Circuit: Tuned radio frequency
Batteries: Storage
Antenna: Outdoor
Loud Speaker: separate
Controls: Two
List Price: \$90

Manufacturer: AT-WATER KENT MFG. CO.,
4700 Wissahickon Ave.,
Philadelphia, Pa.
Trade Name: Atwater Kent Model 10
Circuit: Tuned radio frequency
Batteries: Storage
Antenna: Outdoor or indoor
Loud Speaker: Separate
Controls: Three
List Price: \$80

Trade Name: Atwater Kent Model 12
Circuit: Tuned radio frequency
Batteries: Storage
Antenna: Outdoor or indoor
Loud Speaker: Separate
Controls: Three
List Price: \$100

Trade Name: Atwater Kent Model 19
Circuit: Tuned radio frequency
Batteries: Storage
Antenna: Outdoor or indoor
Loud Speaker: Separate
Controls: Two
List Price: \$60

Trade Name: Atwater Kent Model 20
Circuit: Tuned radio frequency
Batteries: Storage
Antenna: Outdoor or indoor
Loud Speaker: Separate
Controls: Three
List Price: \$80

Trade Name: Atwater Kent Model 20 Compact
Circuit: Tuned radio frequency
Batteries: Storage
Antenna: Outdoor or indoor
Loud Speaker: Separate
Controls: Three
List Price: \$80

Trade Name: Atwater Kent Model 21 Compact
Circuit: Tuned radio frequency
Batteries: Dry cell
Antenna: Outdoor or indoor
Loud Speaker: Separate
Controls: Three
List Price: \$80

Trade Name: Atwater Kent Model 24 De Luxe
Circuit: Tuned radio frequency
Batteries: Storage
Antenna: Outdoor or indoor
Loud Speaker: Separate
Controls: Three
List Price: \$100

Manufacturer: BLUE SEAL MFG. CO.,
538 So. Dearborn St.,
Chicago, Ill.
Trade Name: Blue Seal
tuned radio frequency
Circuit: Tuned radio frequency
Batteries: Storage
Antenna: Outdoor or indoor
Loud Speaker: Separate
Controls: Three
List Price: \$135

Manufacturer: CHELSEA RADIO CO.,
150 5th St.,
Chelsea, Mass.
Trade Name: Chelsea No. 140
Circuit: Armstrong Regenerative 3-circuit
Batteries: Either
Antenna: Outdoor
Loud Speaker: Separate
Controls: 1
List Price: \$26

Trade Name: Chelsea Super-5
Circuit: 2 stages tuned radio frequency detector, 2 audio amplification
Batteries: Storage
Antenna: Outdoor
Loud Speaker: Separate
Controls: Three
List Price: \$50

Trade Name: Chelsea Super-6 tuned radio frequency
Circuit: 2 tuned radio frequency, detector 3 special audio amplifier
Batteries: Storage
Antenna: Either
Loud Speaker: Separate
Controls: Three
List Price: \$60

Manufacturer: THE CROSLLEY RADIO CORP.,
Cincinnati, Ohio
Trade Name: Crosley Pup
Circuit: Regenerative
Batteries: Dry cell
Antenna: Outdoor
Controls: Two
List Price: \$9.75

Trade Name: Model IV-29
Circuit: Tuned Radio Frequency with Regenerative Detector
Batteries: Dry Cell or Storage
Antenna: Outside
Loud Speaker: Separate
Controls: Two
List Price: \$29

Trade Name: Model V-38
Circuit: Tuned Radio Frequency with Regeneration
Batteries: Dry Cell or Storage
Antenna: Outside
Loud Speaker: Separate
Controls: Three
List Price: \$38

Trade Name: Model R F L-60

Circuit: Tuned Radio Frequency
Batteries: Storage
Antenna: Outside
Loud Speaker: Separate
Controls: Three
List Price: \$60

Trade Name: R F L-75
Circuit: Tuned Radio Frequency
Batteries: Storage
Antenna: Outside
Loud Speaker: Separate
Controls: Three
List Price: \$75

Manufacturer: DAYTON FAN & MOTOR CO.,
Monument and Meigs Sts.,
Dayton, Ohio
Trade Name: O. E. M. 12
Circuit: Tuned radio frequency
Batteries: Dry cell or storage
Antenna: Outdoor
Loud Speaker: Separate

Notice to Readers
Detailed information respecting the following sets, or any other receiving sets, may be had on inquiry by addressing a letter to the Editor of the Set Directory, RADIO NEWS.

Controls: Three
List Price: \$75.00

Trade Name: O. E. M. 7
Circuit: Tuned radio frequency
Batteries: Dry cell or storage
Antenna: Outdoor
Loud Speaker: Separate
Controls: Three
List Price: \$98.00

Trade Name: Dayola
Circuit: Tuned radio frequency
Batteries: Dry cell or storage
Antenna: Outdoor
Loud Speaker: Separate
Controls: Three
List Price: \$110.00

Trade Name: Day-Fan
Circuit: Tuned radio frequency
Batteries: Dry cell or storage
Antenna: Outdoor
Loud Speaker: Separate
Controls: One
List Price: \$115.00

Trade Name: Dayroyal
Circuit: Tuned radio frequency
Batteries: Dry cell or storage
Antenna: Outdoor
Loud Speaker: Built-in
Controls: One
List Price: \$250.00

Trade Name: Dayphone
Circuit: Tuned radio frequency
Batteries: Dry cell or storage

Antenna: Outdoor
Loud Speaker: Separate
Controls: One
List Price: \$105.00

Trade Name: Daycraft
Circuit: Tuned radio frequency
Batteries: Dry cell or storage
Antenna: Outdoor
Loud Speaker: Built-in
Controls: One
List Price: \$145.00

Trade Name: Daygrand
Circuit: Tuned radio frequency
Batteries: Dry cell or storage
Antenna: Outdoor
Loud Speaker: Built-in
Controls: One
List Price: \$195.00

Trade Name: Daytonia
Circuit: Tuned radio frequency
Batteries: Dry cell or storage
Antenna: Outdoor
Loud Speaker: Built-in
Controls: One
List Price: \$300.00

Manufacturer: DE WITT-LA FRANCE CO.,
54 Washburn Ave.,
Cambridge, Mass.
Trade Name: Super-radio Reactodyne R. F.
Circuit: Radio frequency
Batteries: Storage
Antenna: Outdoor
Loud Speaker: Separate
Controls: Two
List Price: \$56

Manufacturer: THE W. B. DUCK CO., 711 Adams St., Toledo, Ohio
Trade Name: Duck Type A-884 De Luxe
Balanced
Circuit: Tuned Radio Frequency
Batteries: Both
Antenna: None
Loud Speaker: Separate
Controls: Three
List Price: \$95

Trade Name: Type A 885 Six Tubes
Circuit: Tuned radio frequency
Batteries: Both
Antenna: None
Loud Speaker: None
Controls: Three
List Price: \$150

Trade Name: Type A 886 Six Tubes
Circuit: Tuned radio frequency
Batteries: Both
Antenna: None
Loud Speaker: None
Controls: Three
List Price: \$200

Manufacturer: ELECTRIC PRODUCTS MFG. CO.,
69 Sprague St.,
Providence, R. I.
Trade Name: Dymac Selecto-5
Circuit: Dymac Balanced radio frequency
Batteries: Storage
Antenna: Outdoor
Loud Speaker: Separate
Controls: Three Dials
List Price: \$75

Manufacturer: ELECTRIC RESEARCH & MFG. CO.,
Waterloo, Ia.
Trade Name: Superiorflex Model S-3
Circuit: Superiorflex—double reflex
Batteries: Dry cell or storage
Antenna: Outdoor
Loud Speaker: Separate
Control: One
List Price: \$85.00

Manufacturer: ELECTRIC RESEARCH LABORATORIES,
2500 Cottage Grove Ave.,
Chicago, Ill.
Trade Name: Erla Circleid Five De Luxe cabinet
Circuit: Tuned radio frequency, licensed under U. S. Navy patent
Batteries: Storage
Antenna: Both
Loud Speaker: Separate
Controls: Three
List Price: \$77.50

Trade Name: Erla Circleid Five De Luxe cabinet
Circuit: Tuned radio frequency, licensed under U. S. Navy patent
Batteries: Storage
Antenna: Both
Loud Speaker: Separate
Controls: Three
List Price: \$69.50

Trade Name: Erla Circleid Five De Luxe cabinet
Circuit: Tuned radio frequency, licensed under U. S. Navy patent
Batteries: Storage
Antenna: Both
Loud Speaker: Built-in
Controls: Three
List Price: \$142.50

Trade Name: Erla Circleid Five De Luxe cabinet
Circuit: Tuned radio frequency, licensed under U. S. Navy patent
Batteries: Storage
Antenna: Both
Loud Speaker: Built-in
Controls: Three
List Price: \$113.50

Manufacturer: CHARLES FRESHMAN, INC.,
240-248 W. 40th St.,
New York City
and 327 So. LaSalle St.,
Chicago, Ill.
Trade Name: Fresh-

man Masterpiece Model 5-F-2
Circuit: Tuned radio frequency
Batteries: Either
Antenna: Outdoor or indoor (no loop)
Loud Speaker: Separate
Controls: Three
List Price: \$39.50

Trade Name: Freshman Masterpiece Model 5-F-5
Circuit: Tuned radio frequency
Batteries: Either
Antenna: Outdoor or indoor (no loop)
Loud Speaker: Built-in
Controls: Three
List Price: \$60

Trade Name: Freshman Masterpiece Model 5-F-4
Circuit: Tuned radio frequency
Batteries: Either
Antenna: Outdoor or indoor (no loop)
Loud Speaker: Separate
Controls: Three
List Price: \$49.50

Trade Name: Freshman Masterpiece Concert Model
Circuit: Tuned radio frequency
Batteries: Either
Antenna: Outdoor or indoor (no loop)
Loud Speaker: Built-in
Controls: Three
List Price: \$75

Trade Name: Freshman Masterpiece set of Franklin Console
Circuit: Tuned radio frequency
Batteries: Either
Antenna: Outdoor or indoor (no loop)
Loud Speaker: Built-in
Controls: Three
List Price: \$75

Trade Name: Freshman Masterpiece Model 5-F-3
Circuit: Tuned radio frequency
Batteries: Either
Antenna: Outdoor or indoor (no loop)
Loud Speaker: Built-in
Controls: Three
List Price: \$89.50

Trade Name: Freshman Masterpiece Model 5-F-6 with table
Circuit: Tuned radio frequency
Batteries: Either
Antenna: Outdoor or indoor (no loop)
Loud Speaker: Built-in
Controls: Three
List Price: \$82.50

Trade Name: Freshman Masterpiece Franklin Console
Circuit: Tuned radio frequency
Batteries: Either
Antenna: Outdoor or indoor (no loop)
Loud Speaker: Built-in
Controls: Three
List Price: \$115

To be continued in the June Radio News

Correspondence from Readers

In this department the readers air their views on many important questions of the day. Comment is invited and an attempt is made to give equal weight to both sides of a controversy regardless of the magazine's policy.

REFLEX RECEIVER

Editor RADIO NEWS:

I wish to thank Mr. Arthur Reed for the set he described in the January, 1926, issue of RADIO NEWS. It may not be anything new in theory, but it was new to me as a beginner. I built the set and am more than pleased with the results I have had with it. Among the stations I have heard are KDKA, WMBF, and KFI. I am getting good loud speaker volume but would like to get just a little more. The nearest station to this place is about one thousand miles and a very powerful set is needed for good results.

Clyde Walcutt,
Staff Sergt. Signal Corps,
Camp Gaillard, Canal Zone.

DX FROM SPAIN

Editor, RADIO NEWS:

I take pleasure in informing you that I have heard the station WGY very strongly and clearly, between four and five o'clock yesterday morning, in this city with the set described in RADIO NEWS for July, 1925, (Page 49) "A Non-Radiating R.F. Receiver;" and authorize you to make any use of this letter you wish.

Availing myself of the occasion to testify my regards.

MIGUEL SORRIBAS,
Diputacion 152, (5th),
Barcelona, Spain.

THE SINGLE-CONTROL REGENERATIVE INTERFLEX

Editor RADIO NEWS:

I've just completed the "Regenerative Interflex" described in RADIO NEWS for December, 1925. The trouble with this set is that you are too modest in your claims for it, for it is the most remarkable receiver on the market today. I did not expect the wonderful results obtained from it. I can make affidavit, with my wife's signature as a witness, to the effect that this receiver, with only the detector tube, brought in on loud speaker KFDM, Beaumont, Texas, 40 miles; KPRC, Houston, Texas, about 90 miles; KOIL, Council Bluffs, Iowa, 600 miles; WLIB, Chicago, 800 miles; KFXX, Hastings, Neb., 700 miles, and KDKA, 900 miles; and numerous other stations that I did not care to hear their call letters. Now these are actual facts; though it may sound unreasonable, it is true. The receiver separates three stations on two points on the dial, also, which shows it is as selective as one could desire. With the two stages audio we could not stay in a fairly large room, the volume was so great. This receiver has no fancy makings in it; as I made the coil, as per your directions, used 201A tubes throughout, All-American 3:1 transformers, Carborundum Crystal, and Bradleystat, using Amsco SLF Condenser. I found the volume better by putting .00025 fixed condenser across secondary of last audio stage. To say I'm pleased with the circuit would be putting it mildly. I've made a dozen receivers from the one-tubes to the excellent 8 super-heterodyne, and I think this the most remarkable receiver, tube for tube, on the market for the amateur to construct. I want to thank you personally, Mr. Gernsback, for the circuit, and also to say a good word of praise for your most excellent magazine, RADIO NEWS.

W. H. NICHOLS,
DeQuincy, La.

Editor RADIO NEWS:

It gives me pleasure to congratulate you on your Regenerative Interflex. My Radio Classes join me in this. We have constructed seven of these sets and each one with complete success. It ought to be a boon to the old folks who can not, or do not care to, twirl a lot of dials and knobs. The most remarkable factors noticed by us are:

- 1—DX.
- 2—Clearness of signals.
- 3—Quality on loud speakers.
- 4—Selectivity.

This, of course, agrees with your articles.

CARL LAURIER,
Director Department of Science,
Park Ridge High School, Park Ridge, N. J.

WHAT DO YOU THINK?

Editor, RADIO NEWS:

I have made some interesting observations about my radio, which, although not new, I have never seen printed. I am using a 4-tube resistance-amplifier and your cascade receiver. The amplifier has a choke to bypass the plate current around the phones. The last two tubes are UX-112. I discovered recently that while listening to a powerful station, I could entirely disconnect the phones and loud speaker and hear music and speech directly from the set.

I think that the sound is coming from the transformer used as a choke, but my local radio dealer said that it came from the tube. I would like your opinion, or that of the readers of this page, as to the explanation of this phenomenon.

RALPH BAILEY,
51 Morse Place,
Rutland, Vt.

TWO SETS ON THE SAME BATTERIES

Editor, RADIO NEWS:

I have tried the experiment of using the same "A" and "B" batteries for two radio sets at the same time, and would like to let you know the results.

One set consisted of five tubes; the usual two stages tuned R.F., detector and two of A.F.; while the other was a three-tube single-circuit regenerative circuit. Connecting up the 5-tube set as usual, I ran jumper wires from the 90+ binding post to the same connection on the 3-tube set. After doing likewise with all battery connections, I connected the outside antenna to the regenerative set and an inside antenna to the aerial post of the 5-tuber. Only one ground connection was used, this going to the 5-tube set. (If two ground connections are used, a small fixed condenser will have to be connected in the lead, or the batteries will be short-circuited.)

I was surprised at the results obtained. As it was a poor night for reception, WEAJ could just be heard on the loud speaker, using five tubes. When the 3-tube set was switched on, to my surprise it came in with good volume on the speaker. All the other stations also came in with about twice as much volume as before. I found out that both sets had to be tuned to the same station before any increase in volume could be noticed.

I also tried using just the detector tube of the regenerative set, and found the volume about the same with increased clearness. Using all three tubes, the music was distorted and not clear. I used 199 tubes in the 3-tube and 201-A in the 5-tube set. The

extra voltage on the 199 tubes was taken care of by connecting a potentiometer as a rheostat in the "A—" lead; two connections (middle and one side only) of the potentiometer were used. This plan seems a very good one to me when another tube is to be added to a 5-tube set.

Now, you "hams" and "B.C.L." guys, get a couple of sets together and try this experiment; and be sure to let me know how it works. I don't know whether it has been tried before, but I never have read of it anywhere, and I think it will be something new to fool with. Perhaps some wise amateur will link several transmitters together and work China (from Hong Kong). I would be very glad to hear from anyone trying this trick, either through RADIO NEWS correspondence columns, or direct.

PAUL AMTOWER,
129 Oak Street,
Cumberland, Md.

THE INTERFLEX FOUR

Editor, RADIO NEWS:

The Interflex Four has given me the surprise of my life. After experimenting with various transformers, I connected an Acme R-2. I also added about four turns on the secondary of the inductance coil, and the results are more than satisfactory.

Imagine, with an aerial (outside) of over 150 feet, I tune in all Chicago stations without any interference with one another! I intend to shorten the antenna to 75 feet.

But the most satisfaction I get in the Interflex is the wonderful clear reception. It surpasses anything I have ever heard.

I thank you for your kind assistance, and assure you that RADIO NEWS will always be my favorite radio magazine.

KARL F. ENGLEHARD,
1421 Rascher Ave.,
Chicago, Ill.

INTERFLEX RECORDS

Editor, RADIO NEWS:

I just want to outline my successful results with the Balanced Interflex. I built according to the description of same in December RADIO NEWS, and, believe me, it is the best and simplest outfit yet, and for purity of tone unexcelled. Extremely low tones and also extremely high tones perfect and without the least distortion. Selective beyond even my fondest hope, as I can get KDKA easily without any interference from our local WSAI, only fourteen miles distant. My youngest daughter, only 6 years of age, tunes with the skill of a professional, as do all the rest of my older children, and wife. I certainly am very proud and am showing and demonstrating to all my friends and acquaintances this wonderful Interflex, and when I say I certainly am an Interflex booster, I am putting it mildly.

L. H. WESSEL,
611 Clark Street,
Middletown, Ohio.

Editor, RADIO NEWS:

We have constructed two machines with the Balanced Interflex circuit. The performance of the circuit is wonderful. Am writing because we had trouble in tracing your circuit on page 443 of RADIO NEWS for October. We whipped it out by following the complete circuit on page 442.

Yours truly,
GUY SHUTER,
631 Park Avenue,
Piqua, Ohio.

Awards of the \$50 Radio Wrinkle Contest

First Prize

A NOVEL SHORT-WAVE CONDENSER

By RICHARD G. ROFELTY

The condenser shown embodies many features desirable for short-wave work. The insulating material is kept well out of the electrostatic field, and the plates are arranged in a manner which minimizes body-capacitance effects, because they are perpendicular to, instead of parallel to, the panel.

The materials required are: Two pieces of sheet brass, cut as shown in Figs. 1 and 2, three pieces of some highly-insulating material, of the dimensions shown in Figs. 3, 4, and 5; brass rod, 1/4-inch diameter, 4 inches long; screws, solder, etc.

The insulating pieces shown in Figs. 4 and 5 may be of any convenient thickness; 1/8-inch will do. The piece shown in Fig. 3, however, should be thicker, preferably 3/8-inch, as it gives rigidity to the instrument.

After cutting the plates they may be bent into shape around any firm cylindrical object which is 2 1/2 inches in diameter. The rotary plate should be bent first. Then a few layers of paper should be wrapped around the form, to make up for the difference in radius between the two plates. When the plates have been shaped, carefully bend the lugs until they are perpendicular to the axis of the instrument.

The condenser may be assembled easily, by referring to Fig. 6. The shaft is soldered to the lugs, and a pigtail connects it to the upper rear binding post; the stationary plate is connected to the lower binding post. A washer, slipped over the rod at the rear before the pigtail is soldered, acts as a bearing to take up end play. The slotted holes

Prize Winners

First Prize \$25
A NOVEL SHORT-WAVE CONDENSER
 By RICHARD G. ROFELTY
 305 S. Catalina St., Pasadena, Cal.

Second Prize \$15
WINDING FORM FOR SOLENOIDS
 By THOMAS C. McCOY
 214 Audubon Ave., New York City

Third Prize \$10
TWO WRINKLES WITH FILAMENT CONTROL JACKS
 By MORRIS POOL
 215 Miller Ave., Mill Valley, Cal.

(shown in Figs. 4 and 5) allow adjustment of the distance between the plates. If the capacitance is raised to a point at which there is danger of the plates touching, a thin sheet of mica may be shellacked over one of the plates. This will serve as well to increase the capacitance considerably, because of its high dielectric constant.

The builder may, if he wishes, substitute his own dimensions, as the capacitance of such a condenser is always adjustable. The

one shown can be expected to give a maximum of .00015 μ f. without bringing the plates dangerously close together. This is ample for most short-wave work.

Second Prize

WINDING FORM FOR SOLENOIDS

By THOMAS C. McCOY

Engineers have convinced us by now that the spaced, air-wound solenoid is the most efficient form of coil. It is desirable, whenever possible, to make up such a coil with a minimum of supporting material. None of the usual winding forms, however, provides for this type of coil.

The accompanying illustrations show how a form may be made to provide for the manufacture of air-wound solenoids. Three

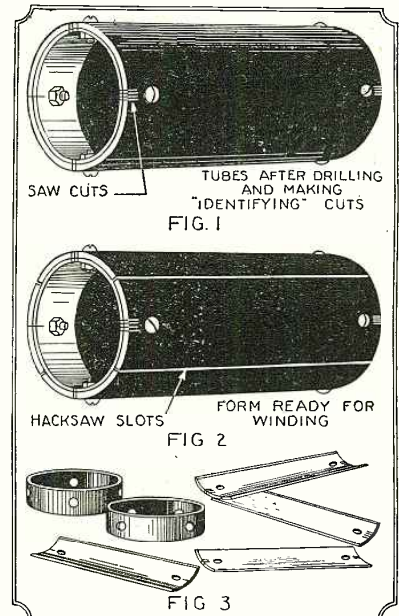

The sketch illustrates the method of constructing a form on which air-wound coils can be easily made.

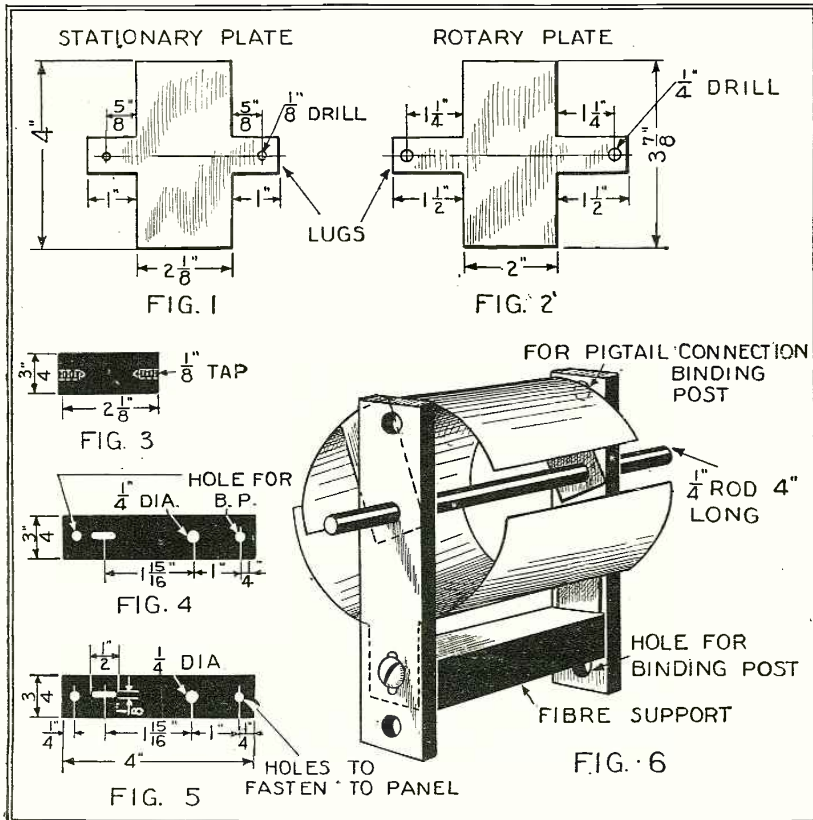

Above, the working drawings and assembly of a variable condenser that is especially adaptable for short-wave work. Body capacity effects are greatly reduced because the plates are perpendicular to the panel.

pieces of insulating tubing are required. One is 6 inches long, 3 inches in diameter, with 1/8-inch wall; and two 1 inch long, 2 3/4 inches in diameter, with 1/8-inch wall.

Place one of the smaller tubes in each end of the long one, flush with the rim, and bore four holes, quartering the tube, each hole in line with the corresponding hole at the opposite end. This makes eight holes in all. Before dis-assembling, put bolts in the holes and mark the sections with saw cuts at the rim, cutting both the inner and the outer tubes, as shown in Fig. 1. This will aid in reassembling the parts after the form is completed.

Now remove the end pieces and with a hacksaw make four complete cuts axially down the long tube, between the holes, dividing it into four segments. These segments, as well as the end supporting rings, should be rubbed down with fine emery paper, in order to facilitate removing the completed coils.

When all the preliminary work is completed the form is again assembled, using 6-32 by 1/2-inch bolts. The identifying saw slots in the end make it easy to put the pieces back together in their original relationship.

The coil may now be wound on in the usual manner, either in a winding machine or by hand. The turns may be spaced by

the winding machine, or by string later removed, before collodion is applied to hold the turns and make the coils rigid.

After the collodion has dried the screws are taken out, the end rings removed, and the sectors of the long tube dis-assembled. If the collodion has not been applied with too lavish a hand, they should come out readily.

This form is long enough to permit two 70-turn coils of the usual wire sizes to be wound at the same time.

Third Prize TWO WRINKLES WITH FILAMENT CONTROL JACKS

By MORRIS POOL

When building multi-tube sets, it is often desirable to operate all tubes from one rheostat. When this is done, and filament-control jacks are incorporated to cut out one or more A.F. stages, the voltage on the rest of the tubes is raised, and the rheostat must be turned back to reduce it to normal.

If, however, another filament-control jack No. 2, is hooked in (as shown in Fig. 1) with a resistance of the proper value, then

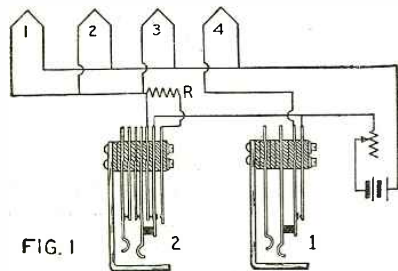

FIG. 1

By inserting a resistance R, in the filament circuit when tube 4 is cut out, it does not overload the other tubes.

changing the phone plug from jack No. 1 to No. 2 cuts out tube No. 4, and cuts in the small resistance.

This resistance, R, may be another rheostat, an auxiliary resistance unit, or it may be made by the builder. Its value need not be more than four or five ohms; and when once adjusted, it need not be touched again

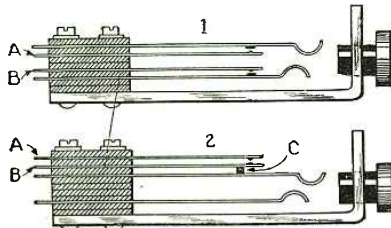

FIG. 2

The method of making an open circuit filament-control jack from a double-circuit jack is here illustrated.

unless the voltage of the battery falls away below normal.

The use of this idea in a set simplifies its operation considerably; as the rheostat need not be touched, when plugging from one stage of A.F. to two, or vice versa.

A very satisfactory open-circuit filament-control jack (Fig. 2) can be made from a double-circuit jack, by taking out the two center springs (A and B, whose regular arrangement is shown at No. 1) and replacing them above the outside springs, as shown at No. 2. It will probably be necessary to use extra insulating spacers and longer screws.

The spacers and the little insulating block, C, may be made of cardboard, fibre, or any other material with fair insulating properties. The block may be secured to one of the springs with glue or shellac, or any other way that is most convenient.

This jack is very useful for opening the filament circuit of the last tube when the plug is removed.

EXTENSION SHAFTS FOR SHORT-WAVE WORK

Anyone who has tried it knows the difficulty to be encountered in making extension shafts of insulating tubing for short-wave work. Usually a piece of brass rod, the same size as the instrument shaft, is inserted in the front-panel dial; and the two shafts

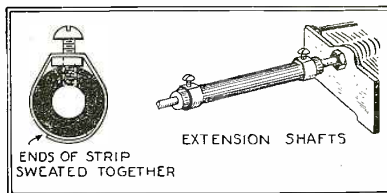

When following this method of connecting an extension shaft to a condenser, there is no danger of the shaft splitting.

are inserted in the ends of a length of tubing made from some insulating material, being held by set screws.

But when the set screws are tightened enough to keep the shaft from slipping, the tubing is apt to split. The trouble may be overcome in the manner shown in the accompanying diagram. Procure two pieces of strip brass, about three-quarters of an inch longer than the diameter of the tubing to be used, and two square brass nuts, with short screws to fit. Tin both sides of the brass strips and one side of each nut. Drill a hole in the center of each strip, large enough to pass the machine screws. Drill a hole of the same diameter near each end of the tube. Then sweat the nuts to the strips, keeping two edges perpendicular to the length of the strips, and centering the holes in the strips carefully over the holes in the nuts. Bend the ends around the tube and sweat them together, forming a complete snug collar at each end. The extension shaft may then be fitted to the regular shafts, and the screws tightened. It will be seen that by this method all strain on the tube itself is removed, yet the collars form a very firm and permanent means of holding the extension shaft rigidly.

Contributed by A. R. Hudson.

SWITCH POINT MARKER

The fan whose workshop does not contain a variety of precision tools finds it difficult to make a neat job of drilling for switchpoints. Usually the finished row of holes is very much out of alignment and does not form the perfect arc of a circle which it should.

A little time spent in making a switch-point marker will be repaid in future convenience. Take a strip of brass $\frac{1}{16}$ -inch in thickness, $\frac{3}{4}$ -inch in width, and $2\frac{1}{2}$ inches long. Drill two holes near one end, exactly $\frac{3}{8}$ -inch apart, center to center, and equidistant from a line marked down the center of the strip. At the other end of the strip drill a row of holes on the center line, and with a file or fine metal saw cut out the metal between them to form a slot as shown in the drawing.

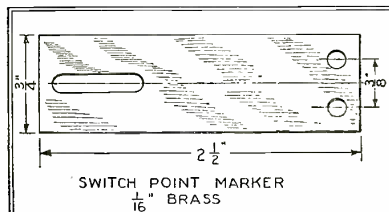

The switch-point marker here shown will save the set builder much time in panel layout.

The holes should have a diameter slightly greater than that of the switchpoint shanks which you intend to use, as a general rule. The spacing between the holes is correct for switchpoints with heads of $\frac{1}{4}$ -inch diameter or less. As the shafts of most switches vary in size, it is best to make the slot of the same width as the other holes, and use a switchpoint like the others to locate it until the holes are drilled for the points. Then the hole for the switch shaft can be enlarged to the proper size for the bushing to be used. The slot allows the use of the marker for switches with blades of varying length.

Contributed by Wilfred P. Weathers.

SERIES-PARALLEL "B" BATTERY SWITCH

An ordinary four-tip jack is used for this purpose, with a plug of some insulating material (hardwood is satisfactory) having a copper point. The diagrams show clearly the connections.

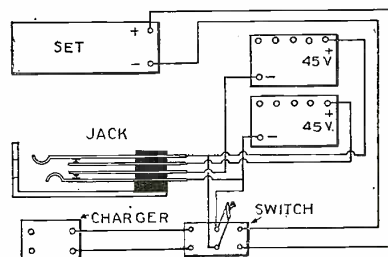

This sketch shows the "B" batteries connected in shunt for charging which occurs when the DPDT switch is thrown to the left.

In the upper figure the plug has been removed and the two 45-volt "B" batteries are connected in parallel for charging.

In the lower figure, the plug has been inserted and the batteries are connected in series for use.

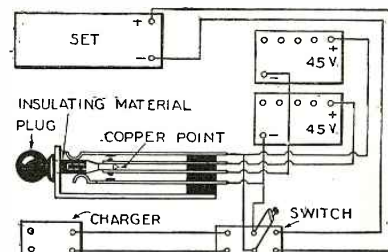

With the plug inserted and the switch thrown to the right the batteries are connected in series to the set.

The double-throw switch, as shown, connects the batteries with the charger or with the set, when desired.

Contributed by H. de Miffonis.

CHECKING ASSEMBLY

Man is human and as the proverb says, "To err is human." So, to locate and remedy possible defects in the building of any receiver, the builder will find it useful to follow a logical system of investigation.

Connect the storage "A" battery to the correct phone-tip jacks and insert a tube in socket and note if it lights. Then try it in all of the sockets. First—If your tube does not light, trace the current from the phone-tip jack, through the switch, sockets, rheostats, amperites, and on back to the battery. There may be a bad contact at any one of these places, or possibly an amperite may have burned out.

Then connect the storage "A" battery to

(Continued on page 1605)

-RADIOTICS-

FLANNELS OR BVDS?

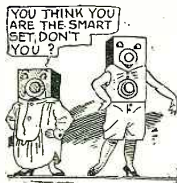

Item from the Lewiston, Maine, *Daily Sun* of Feb. 11: "Sets having 8 or more tubes generally give a lot of noise even if the input circuit is SHIRTED so that no static can get in." Circuits, that have heretofore been covered with patents, can now be covered with cast-off BVDS, or what you will.

Contributed by C. E. March

FOR YE BOOTLEGGER

Ironical gesture from the *Toronto Daily Star's* advertising columns, on Feb. 12: "GRIP LEAKS—20". We suppose that these gadgets are a special arrangement for the handy little bags that all good bootleggers and true use, so that the evening's entertainment will not drip and bring a cop on the trail.

Contributed by Thomas Mulcahy



HA! HA!! ALSO HEE! HEE!!



A merry motif from the eminent *QST*, Hartford, Conn., in the February number, is as follows: "The Exide A Battery with TICKLE Charger and Master switch." Sets are getting to be as temperamental as some of the artists these days, and this kind of charger is doubtless used to keep them laughing and happy.

Contributed by Lyman F. Barry

OUR NEXT NUMBER—

Musical announcement from the Pittsburgh, Pa., *Press* of Jan. 29: "All Tubes guaranteed to light and PLAY." That makes it pretty soft, we'll say, for the broadcasters. Whenever an artist does not show up, all they have to do is to dig down in the tube box and get a nice piano-playing tube, put it before the mike and let 'er rip.

Contributed by J. C. Davis



FOR THE LADIES



A combination radio and beautifier kit was announced in the Los Angeles *Examiner* of Jan. 31 as follows: "New 5 tube A.K. COM-FACT, \$85." Well, girls, what do you think of that idea? Now it won't be so hard for your escort to wait around while you put the final touches on your complexion at the dinner table, as there will be something to keep him awake.

Contributed by Hugo Kinner

HE KEEPS HIS FEET ON IT

In the February issue of *QST*, Hartford, Conn., was the following item about radio furniture: "The small DESK in the center of the set is a miniature honey-comb coil used as the R.F. choke." No, Oscar, we don't know what the desk is for, but we've a hunch that maybe it's for the engineer who directs the currents in the set.

Contributed by Dana G. Barber

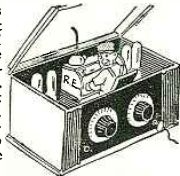

WHAT NEXT?

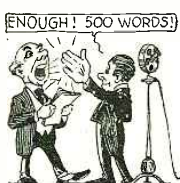

Scientific item from the Altoona, Pa., *Tribune* of Jan. 1: "The power of station WAHG is 500 WORDS." We suppose that this discovery of the wondrous power of words will in time revolutionize the radio industry, and soon we shall see stations that are limited to so many words per day. In some cases it would help greatly.

Contributed by John Finn

THAT'S THE DOPE



Medicinal suggestion from the Chicago *Evening Post* of Jan. 28: "If the floor is not covered with DRUGS the sound is likely to echo back and forth to the ceiling." So, those of you who broadcast, give heed to these words of wisdom. But let us add a word of precaution—don't tell your artists what the *dope* is or the programs might be smelly.

Contributed by M. C. Hobart

IT'S ALL OVER

In the *Knickerbocker Press*, Albany, N. Y., on Jan. 17, was this housing proposition for broadcast stations: "The transmitting ROOF will be located between the two towers." Doubtless for economical reasons the tin roof of the station will be used as an antenna, thereby saving a few shekels for someone. Oh, these brainy engineers!

Contributed by T. F. Maher



SO'S YOUR OLD OPERATOR



In the catalog of the Chas. Williams Stores, New York City, appeared the following: "This performance of the set—depends on the atmospheric conditions, height and length of the OPERATOR." We suppose that the next step in radio development will be that sets will be made to fit each individual operator. Ah, well, we must have something new.

Contributed by Stanley C. Page

If you happen to see any humorous misprints in the press we shall be glad to have you clip them out and send to us. No **RADIOTIC** will be accepted unless the printed original giving the name of the newspaper or magazine is submitted with date and page on which it appeared. We will pay \$1.00 for each **RADIOTIC** accepted and printed here. A few humorous lines from each correspondent should accompany each **RADIOTIC**. The most humorous ones will be printed. Address all **RADIOTICS** to

Editor **RADIOTIC DEPARTMENT**,
c/o Radio News.

WUXTRY! WUXTRY! MANUFACTURERS EXPOSED!

Startling exposure by the *Detroit News* of Jan. 31, which has the following statement: "—dirty tube CONTRACTS will also give trouble of this nature." Now we know where all the howls and things come from; it's from these fellows that make trick contracts with us poor B. C. L.'s and then gyp us. Oh, migosh, this is a hard world!

Contributed by Francis E. Norgard

NEWS FROM THE FRONT

Casualties reported in the *McPherson Radio* catalog, Montreal, Canada: "Three circuit tuner, WOUNDED with litz and green silk covered wire." Evidently someone who was building a set got mad at the tuner and shot it in the rotor with a litz bomb. Why they want to sell such a thing is over our heads.

Contributed by Wm. Hanchuk

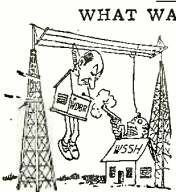

WHAT WAS THE CRIME?

Capital punishment reports from the stronghold of Puritanism, as announced by the Chicago, Ill., *Daily News* of Jan. 22: "WDBR of the Tremont Temple Baptist Church of Boston was HANGED to WSSH." However, the crime was kept secret.

Contributed by Emil G. Cepuder

FOR THE DIABOLICAL FIVE



Under the head "Much Progress in New Tuning-coil Designing" the Los Angeles *Evening Express* of Nov. 26 had the following gem: "Fasten the FIRES on one side with a strip of adhesive tape and then bend the coil around in the form of a circle." Surely the gent that designed that sort of coil expects to go down where they don't need overcoats in winter—and we don't mean Palm Beach either.

Contributed by Geo. P. Fuller

ANOTHER CASE OF PROHIBITION?

Doings in radio from the native heath of Uncle Sam. In the Dec. 31 issue of the U. S. government *Radio Service Bulletin*, there is this headline: "Broadcasting Stations Equipped so as to Suppress HARMONIES." We should think that by this time the intelligentsia that dispose so lightly of national affairs would realize that people like to hear good music, instead of some of the stuff that struggles in through the loud speaker.

Contributed by H. J. Ridge



TRY THIS ON YOUR PANEL



Educational gesture from the Chicago *Evening American* of Feb. 1: "The engravings on the panel—can then be filled with Chinese white or plain school TALK." So, boys and girls, when you finish up that receiver, take along to school a bucket and gather up a bushel or so of that school talk. It might be handy to have around the house.

Contributed by Wm. T. Littrell

WITH A GUN OR BOOZE?

A step in the wrong direction as indicated in the March issue of *RADIO NEWS* in the Ambu Engineering Institute's advertisement: "SHOT subpanel makes assembly quick and easy." No, Bud, we really are quite unaware if the panel has been freely imbibing of the cup that cheers, or has been staging a wild west show. Of course it could be a little of both, eh, what?

Contributed by Mrs. F. H. Richardson



HERE'S A NEW ONE



From the Rochester, N. Y. *Times-Union* of Feb. 6, we have this advertisement, "We are the authorized Service Station for the Kodak HORNCHARGER." Now, Grandpop, whenever your set isn't perking just as it did back in 1872, look over the loud speaker and give the horn a little pep with this new gadget. It will work wonders, we know.

Contributed by John C. Hoberger

HOW'S THIS FOR SPEED?

Spanish influence as shown in the *Canadian Radio Trade Directory* of 1925, in the following advertisement "Samson Neutralizing Condenser: Neutralizes in a few MONTHS; once set it stays set." Well we should hope that it would stay set after taking all that time to get it fixed at the proper place. Have patience, boys.



Contributed by W. J. Rowles

NO MORE WORRIES

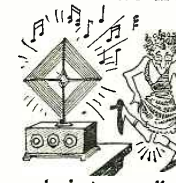

From an advertisement in the *Radio Broadcast Advertiser* of February we have a set advertised with "Built-in LOOP Speakers." Now that's what we consider a step in the right direction. Away with all these worries of whether the loud speaker is feeling well tonight! The faithful loop will bring to your ears the music just as well. Hooray!

Contributed by E. W. Perkins

STANDARD HOOK-UPS

EVERY month RADIO NEWS presents in this convenient form a selection of circuit diagrams, with constructional and other data, on standard hook-ups, which the editors have tried and found to give excellent results. Every radio experimenter should preserve these for their reference value, as they are selected to cover the complete range of radio apparatus, from the simplest to the largest and most complicated. Requests for special or additional advice and information should be addressed to the I WANT TO KNOW Department of RADIO NEWS. (A charge of 25 cents is made for answering each question which requires a reply by letter.)

Handy Reference Data for the Experimenter

SPECIAL REINARTZ RECEIVER

Circuit No. 159. The following is the Reinartz circuit (tuner) to which has been added one stage of radio and one stage of audio frequency amplification besides the detector. The extreme satisfaction obtained from the Reinartz receiver is very well known to the average set constructor. Its advantages are enhanced by the above-mentioned additions, and the results obtained will be very satisfactory.

The construction of the tuner is as follows: L1 is wound on a tube 3 inches in diameter and approximately 4 inches in length, and consists of 51 turns of No. 22 D.S.C. or D.C.C. wire, and tapped at the 40th turn. L2 is wound on a tube 2 3/4-inches in diameter and about 3 inches in length, and consists of 45 turns of the same size wire; it is placed within L1 and mounted in permanent fashion. C1, C2 and C3 are .0005- μ f. variable condensers, preferably of the straight-line-frequency type to obtain good results, and better tuning on the shorter wave-lengths. The radio frequency transformer is not home-made. It is of the untuned type, similar to the Acme R2 or R3, All American, Erla, etc., which may be purchased in any retail radio store. One of the iron-core type, designed for use on the broadcast range—200 to 550 meters—should preferably be used. The potentiometer is of the 400-ohm type; and the audio frequency transformer either of 5-to-1 or 3 1/2-to-1 ratio.

LOW-POWER TRANSMITTER

Circuit No. 160. Because of the enormous number of questions received concerning an efficient low-power transmitter, we are herewith showing one that operates exceedingly well on low power and for use as a speech transmitter. The circuit incorporates what is popularly known by the transmitting amateur as the Heising system. This is practically the best system of modulation, which accounts for the unusual efficiency of this circuit as a radiophone transmitter.

The parts necessary are as follows:
1 Transmitting-type condenser, .0005- μ f.,

- 1 Transmitting Grid Leak, 10,000-ohm, with center tap at 5,000 ohms,
- 1 By-pass Condenser, transmitting type, .002- μ f.,
- 1 Choke Coil, 3-henry,

- 1 Variable Condenser .001- μ f., transmitting type,
 - 1 Fixed Condenser, .0005- μ f.
- The inductance coils may either be purchased or constructed. The primary, or closed

Herewith is shown a unique circuit which permits simultaneous reception of two wave-lengths, by employing a single antenna and ground system, and a single tuning unit. This circuit is deserving of some experimentation by those who are interested in a receiver having this characteristic.

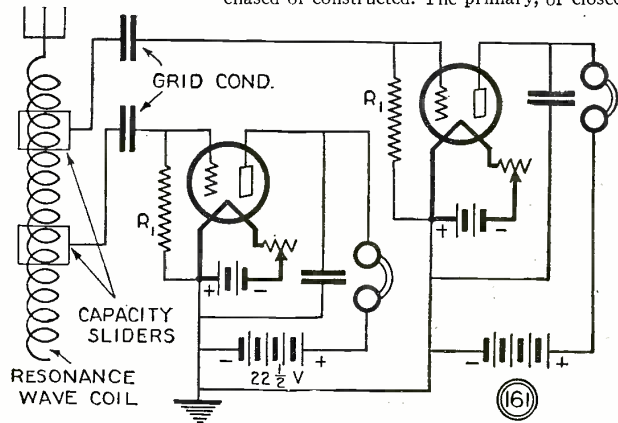

- 1 R.F. Choke Coil, which may be a 300-turn honey-comb coil, or 200-turn No. 26 D.C.C. wire wound on a 2-inch tube,
- 2 5-watt or the new UX-210 (7.5-watt type) tubes,

operatory circuit coil consists of approximately 20 turns of No. 14 wire space wound on a 3-inch tube; the secondary, or antenna coil, consists of 6 turns of No. 14 wire, space-wound on a 2 3/4-inch tube, which slides in and out of the secondary coil and thereby allows flexible adjustment of the coupling between the two circuits. The larger coil should be tapped every turn, so that the transmitter may be operated on the extreme short-waves (40-meter), or the conventional radiophone wave on which best results are obtained, approximately 195-meter. In adjusting this transmitter, the switch lever controls the wave-length in conjunction with both variable condensers which are rotated slowly until maximum radiation is indicated in the ammeter. For C.W. a key may be placed as indicated or at X; in which case it is necessary to substitute a high-pitched buzzer for the microphone.

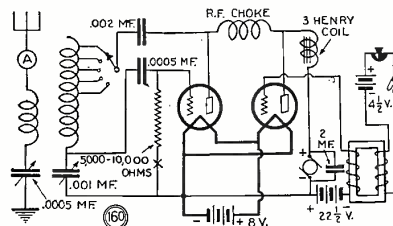

An efficient and popular low-power amateur transmitter for both phone and C.W. work, employing the Heising system of radiophone modulation.

- 1 Modulation Transformer (which may be an ordinary Ford spark coil whose vibrator has been turned down tight),

SIMULTANEOUS RECEPTION OF TWO WAVE-LENGTHS

Circuit No. 161. The following shows a system whereby two stations may be received with a single antenna and inductance coil, and distribute to two different tubes and headsets. By this method it is possible to receive two broadcast stations whose programs are both desired; or to determine which of the two is preferable, and then turn out the tube which is operating on the other station.

The coil used is of a special type, is technically termed a "resonance-wave" coil, whose particular characteristic is that by virtue of its distributed capacity it has a natural frequency of resonance comparable to the frequency of the received energy. It should be wound in a single layer with No. 28 D.C.C. wire on a 3 1/2-inch tube, approximately 24 inches long, and over it a single layer of empire paper. The slider is an ordinary narrow strip of either sheet zinc or aluminum, which is bent around and slides

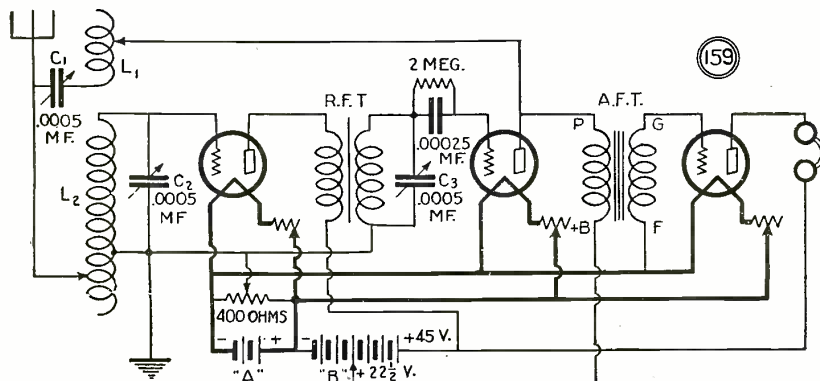

This modified Reinartz circuit is capable of producing results somewhat in excess of those usually obtained from the popular Reinartz receiver, due to an addition of one stage of untuned radio-frequency amplification.

snugly over the coil, at the end of which is left a narrow slit, about 1/8-inch, so that it will not be like a complete turn of a coil whose ends are short-circuited. The slider moves back and forth on the coil, and in this manner tunes in various stations. R and R1 are ordinary variable grid leak resistances, having a variable range of from 1/4- to 10-megohm. The grid condensers should be of .00025- μ f. each.

BISHOP SUPER-REGENERATIVE CIRCUIT

Circuit No. 162. This circuit is a modification of the popular Flewelling receiver. It is somewhat simpler to build and adjust; and if made properly will give equal efficiency. The inductance L1 consists of 45 turns of No. 20 D.C.C. wire wound on a 3-inch tube. This coil may be tapped every 5 turns when winding the last 20, so that a shorter-wave range may be covered. The .0005- μ f. condenser is used for obtaining or tuning in stations. The .002 mfd. condensers

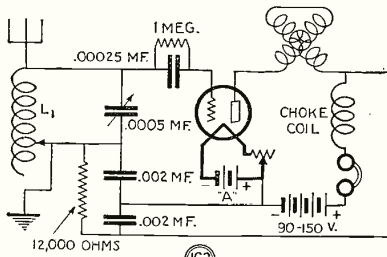

Contrary to most super-regenerative circuits, here is one that is simple to build and operate and is not "temperamental." It is called the "Bishop Super-Regenerative" circuit.

should be of the mica-dielectric type; as the paper type will vary in capacity and in this manner decrease the efficiency of the receiver. The resistance connected across the two fixed condensers should be approximately 12,000 ohms; although for best results we would recommend that the constructor obtain a variable resistance covering a range of from 2,000 to 25,000 ohms. The variometer is used for controlling regeneration, and in this manner the volume also of the stations obtained. The choke is a 300-turn honeycomb coil.

BROADCAST AND C.W. RECEIVER

Circuit No. 163. This circuit illustrates a variation from the usual methods of obtaining broadcast and C.W. signals. This system incorporates a resonance-wave coil, and a heterodyne oscillator. By using the "Best method" of reception, C.W. signals

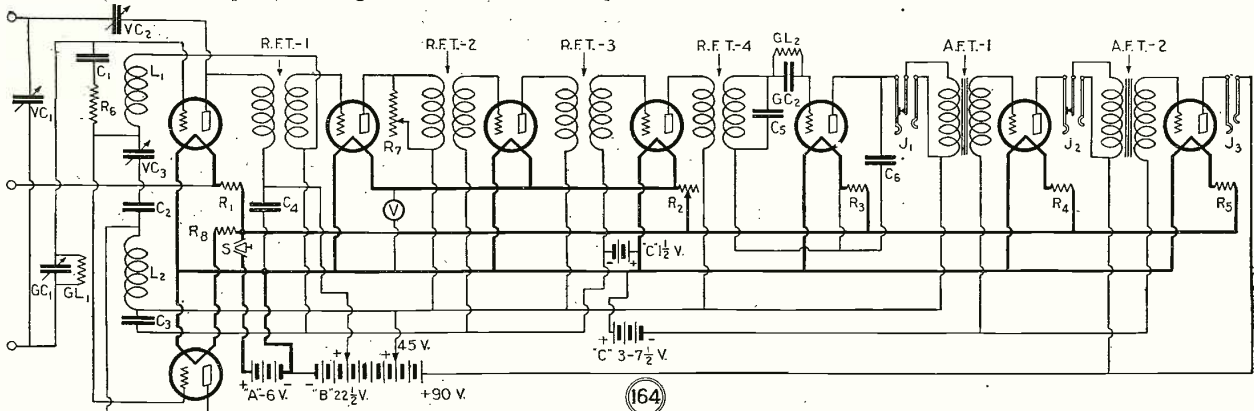

The title of "Best" refers to the originator of this particular method of constructing a receiver of a super-heterodyne type. This circuit is unusually popular with West Coast fans; and is rapidly being adapted and tried by experimenters all over the country. The receiver may be built in compact or "portable form," so that it may be taken along on camping trips and tours; and used very successfully, as it operates efficiently on a small loop.

may thereby be obtained. Broadcast reception is also obtained with this receiver, similar to that from the super-heterodyne type. The oscillator makes use of a 50-turn coil, with a tap at the 25th turn, wound on a 3-inch tube. This coil is L2 on the circuit diagram. L3 is a 15-turn winding on the same tube that L1 is wound on; L1 consisting of 25 turns wound on a 2 3/4- or 3-inch tube. The constructional data for the resonance wave coil and sliders are similar to those of Circuit No. 161. C1, C2 and C3 variable condensers (.001- μ f.). The radio frequency choke may be an ordinary 300-turn honeycomb coil.

BEST'S SUPER-HETERODYNE RECEIVER

Circuit No. 164. This very efficient super-heterodyne receiver has become very popular with radio constructors, and is here offered to those who have not as yet realized the full value and possibilities of the super-heterodyne type of circuit.

The parts necessary for the construction of this receiver are as follows:

- RFT-1, RFT-2 and RFT-3—Intermediate-Frequency Transformers, 50-kc. untuned type.
- RFT-4—Intermediate-Frequency Transformer, 50 kc. tuned type.
- AFT-1—AFT-2—Audio frequency transformers, low ratio,
- R1, R3, R4 and R8—Automatic filament-control cartridges,
- R5—Automatic filament-control cartridges,
- R2—Rheostat, 30-ohm,
- R6—Grid Leak, 1-megohm
- R7—Variable Resistance, 0-5,000-ohm,
- L1 and L2—Oscillator Coils, purchased with intermediate-frequency transformers in kit form,
- VC1, VC2, VC3, GC1—Variable Condensers, .0005- μ f.,
- C1 and C2—Fixed Condensers, .006- μ f.,
- C3—Fixed Condenser, 0.2- μ f.,
- C4—Fixed Condenser, 1- μ f.,
- C5—Fixed Condenser, included in kit for RFT-4,
- C6—Fixed Condenser, .002- μ f.,
- GC2—Fixed Grid condenser, .00025- μ f., grid leak mounting included,
- GL1 and GL2—Grid Leaks, 3-megohm,
- S—Filament Switch,
- J1, J2—Closed-circuit Jacks,
- J3—Open-circuit Jack,
- Miscellaneous such as, sockets, screws, nuts, baseboard, 7x24 bakelite panel. (This size may be changed, but it is not advisable to place the parts too close to each other).
- V—Voltmeter (6-volt).

The oscillator coils should be of the plug-in type, so that the wave-length range may be varied. The loop should also be changed

when it is desired to tune to extremely short wave-lengths, such as 50 to 200 meters. It is therefore, advisable that a quick "throw-over" switch be used, so that the loops may be changed without any loss of time. The short-wave loop should consist of only about 5 turns on the conventional loop frame.

UV-199 tubes are used in the three intermediate-frequency stages, and standard 6-volt tubes in the other sockets. The resistance R7 is a volume control; as the amount of resistance used is decreased, signals will become weaker. If the oscillator dial tunes too broadly the value of R6 should be increased to .25 or .5-megohm.

Where audio frequency transformers of different ratios are desired, for best results a 5-to-1 type should be placed in the first stage, and a 3- or 2 1/2-to-1 type in the second stage.

A UX-112 power type tube may be used in the last audio stage which will result in

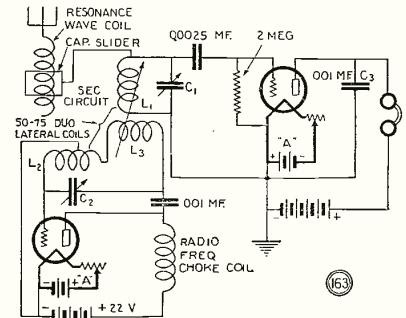

A circuit that employs a unique method for the reception of broadcast and continuous-wave signals by means of the "Heterodyne" or "Beat System," somewhat similar to the super-heterodyne set.

increased volume and better reproduction of signals. If smaller tubes or other types are used, it is essential that an automatic filament adjuster be used which is suitable for the particular type of tube to be used.

In the adjustment of this receiver, if no signals are received at first try reversing from the coils connections to either L-1 or L-2, do not reverse both at the same time. For best results try varying the amount of grid leak resistance used in the first and second detector circuits, especially when different type detector tubes are tried. The receiver will be found similar to other types of super-heterodyne receivers, the peculiarities of this set being similar to those that characterize other types. Although a variable grid condenser is shown in the first detector tube circuit, an ordinary .00025-mfd. grid condenser may be used with approximately just as satisfactory results.

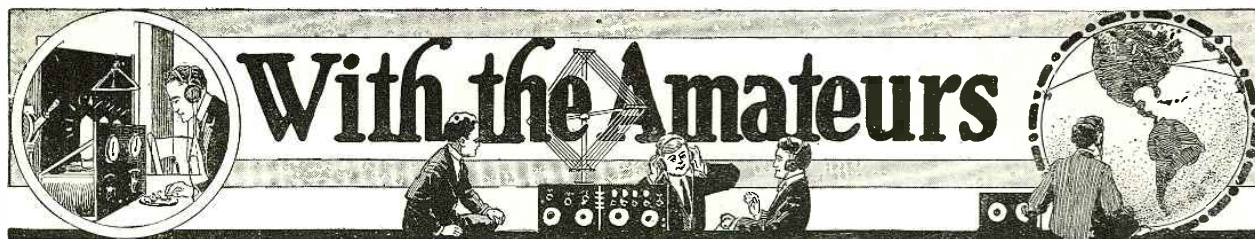

The Etiquette of Radio Transmission

By HENRY LAMONTE

AS ALL the amateurs who are interested in the transmission of radio-telephone know very well, a new band of wave-lengths has been opened up recently by the Government for their use. This band, which is 83.28 to 85.66 meters, will prove to be a curse instead of a boon, if the etiquette of the air is not more closely observed.

Sometime ago when the wave band from 170 to 180 meters was released to the hams for phone transmission, a cry of joy was raised to the heavens. "Now," said the hams, "we will have our own back yard to play in, and a good time will be had by all." Well, if you remember correctly a good time *was* had by all; that is, if you consider only the fellows who were on the air most of the time and who succeeded in jamming things till further orders. Theirs was the party, and no one else's.

It is against this jamming of the ether that this particular hue and cry is raised. Is there such a thing as etiquette of the air (or ether or whatever you want to call it); or do we have to class ourselves as fellows, who don't care what the other man gets, as long as we get ours? Surely the hams of this enlightened age do not wish to be classed with the robber barons of the middle ages in Europe. You will remember, from your schoolbooks, how the old boys used to swoop down out of their strongholds and pounce on some poor traveler, getting whatever they could. Those tactics were looked upon with repugnance, even in those days, by the fellows who took the dirty end of the deal; and it is just the same in these enlightened days of the Twentieth Century. We certainly do not look with pride and admiration upon a man who, by such robber-baron tactics, messes up the air for the fellows who are seriously trying to do something. Some old-time wisecracker said that might was right. That may be in some countries, but not here in the United States. Here we look with pride to the man who thinks of the other fellow once in a while. And remember this, fellows, you never can tell when you will be almighty glad to have someone to give you a hand, some time.

Now just what are some things that result in jamming up the air so that when the ham goes to bed at night, instead of retiring with a calm mind, he will seek the hay with curses trembling in his soul, and most likely spilling all over the room. Well, in the first place, there are the unnecessary communications, such as raising station after station and pulling the same old line with each one: "How am I coming in? How is my modulation?" You know, as well as we do, that about all the use some of the hams make of their outfits is to litter up the ether with such edifying transmissions. Now, for our part, we want to raise one grand and glorious howl against this practice. What under the sun, moon and stars and the rest of the upstairs world, is the use of spending good money for a bunch of transmitting equipment and then cluttering up things like that? We claim the use is nil, nothing, nix.

FAULTS OF PUNK OUTFITS

Of course it must not be thought that we are condemning those really serious hams, who are continually experimenting with their apparatus and who wish to find out if their modulation has been bettered by the changes they have made. That is indeed a horse with another collar; and the above denunciation was not directed at them—the hams, not the horse. We are knocking only those who deserve to be hammered, and we are sorry to have to say that there are entirely too many of them.

When it is considered that there are hundreds of stations working on two wave bands, that are but ten meters wide, the thought at once comes that, unless the utmost care is exercised in the handling of apparatus, greater confusion than ever will be the result. For instance, there is the fellow whose tuning is so broad, that if it was measured it would run the Mississippi River a close second. In the majority of cases this is caused by too-close coupling. Why not try about six or eight inches between the oscillator and antenna coils?

But these are not the only things that must be considered to prevent unnecessary jamming. The other night we picked up a station while we were listening in at a friend's house, and you should have heard that fellow's modulation. Instead of trying to get distance—he was calling someone three districts away—he should have been asking the question that we condemned so heartily a few paragraphs back. It was worse than awful. We called him and asked how his mike was. He replied that it was a third- or fourth-hand mike and take it all in all we

believed him. It must have been the one that Noah used on the Ark.

HOW IS YOUR POWER HOUSE?

Of course there are many other causes of poor modulation. For instance, there is the common one of a poor power source. This, many times, is not the ham's fault; but if you have tried everything in your power to better your modulation, and it still persists in being N. G., take a good look at the old power plant. Then there is the gentleman who uses rectified A.C. for his current supply. Here is a case where the modulation is no better than his filter system, for a poorly-designed filter or one in which there are defective parts, will do more to produce poor modulation than anything else we can think of at the minute. Of course, when speaking of power units, the motor generator set should be mentioned; and here again is another source of modulation that is not all that is desired.

Motor generators are supposed to be the best when it comes to giving a pure D.C. note; but you fellows know, as well as we do, how often you get a pure note from a motor generator, when a filter is *not* among those present. Even when a M.G. is used with a brass pounder's outfit it is quite necessary to use a filter system. The filter system needed is not nearly so complicated as that required for smoothing out rectified A.C. All that you need is a 2- μ f. condenser shunted across the output terminals of the generator. That is simple enough, isn't it? However, a necessity may arise in some transmitters for a little experimentation with the value of this condenser, before one

(Continued on page 1594)

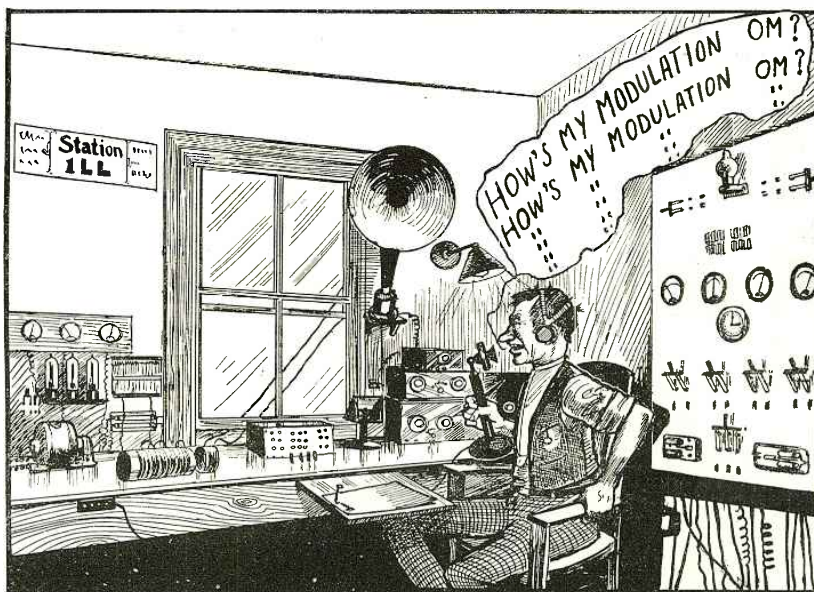

"... about all the use some hams make of their outfits is to litter up the ether with such edifying transmissions."

APPROVED RADIO NEWS LABORATORIES 1922

RADIO NEWS LABORATORIES



RADIO manufacturers are invited to send to RADIO NEWS LABORATORIES, samples of their products for test. It does not matter whether or not they advertise in RADIO NEWS, the RADIO NEWS LABORATORIES being an independent organization, with the improvement of radio apparatus as its aim. If, after being tested, the instruments submitted prove to be built according to modern radio engineering practice, they will each be awarded a certificate of merit, and a "write-up" such as those given below will appear in this department of RADIO NEWS. If the apparatus does not pass the Laboratory tests, it will be returned to the manufacturers with suggestions for improvements. No "write-ups" sent by manufacturers are published on these pages, and only apparatus which has been tested by the Laboratories and found to be of good mechanical and electrical construction is described. Inasmuch as the service of the RADIO NEWS LABORATORIES is free to all manufacturers whether they are advertisers or not, it is necessary that all goods to be tested be forwarded prepaid, otherwise they cannot be accepted by the Laboratories. Apparatus ready for the market or already on the market will be tested for manufacturers, as heretofore, free of charge. Apparatus in process of development will be tested at a charge of \$2.00 per hour required to do the work. The Laboratories will be glad to furnish readers with technical information available on all material listed here on receipt of a stamped envelope. The Laboratories can furnish resistances of the various instruments, amplification curves of transformers, losses in condensers, etc., and other technical information. Address all communications and all parcels to RADIO NEWS LABORATORIES, 53 Park Place, New York City.

SOCKET

This socket was submitted to the RADIO NEWS LABORATORIES for test, by the Pacent Electric Co., 91 Seventh Ave., New York. It is made of the lowest-loss material obtain-



able, isolantite, and has some very unique features which will undoubtedly appeal to those who use it. It may be used for any standard type of vacuum tube now on the market. AWARDED THE RADIO NEWS LABORATORIES CERTIFICATE OF MERIT NO. 1273.

HEAD PHONES

These head phones were submitted to the RADIO NEWS LABORATORIES for test, by Hart & Hegeman, Hartford, Conn., and have been found to con-



form with the Laboratories' standards as regards sensitivity, reproduction factor, etc. AWARDED THE RADIO NEWS LABORATORIES CERTIFICATE OF MERIT NO. 1201.

COIL

The coil shown was submitted to the RADIO NEWS LABORATORIES for test, by Charles A. Branson, Inc., Buffalo, N. Y. It may be used in the construction of any radio re-



ceiving set or as a loading coil to increase the wave-length range of any receiver. It can serve several other very useful purposes. AWARDED THE RADIO NEWS LABORATORIES CERTIFICATE OF MERIT NO. 1200.

FILAMENT BALLAST

The device shown was submitted



to the RADIO NEWS LABORATORIES for test, by the Daven Radio Corp., 158 Summit St., Newark, N. J. It has been found satisfactory for con-

trolling the filament temperature of several tubes connected in parallel within a receiving set.

AWARDED THE RADIO NEWS LABORATORIES CERTIFICATE OF MERIT NO. 1185.

SOCKET

This unusual socket was submitted to the RADIO NEWS LABORATORIES for test, by the Bremer-Tully Mfg. Co., 532 S. Canal St., Chicago, Ill. It may be used in conjunction with any of the standard type tubes now on the market; it has special side shock



absorbers for the radio tube which prevent mechanical tube noises. AWARDED THE RADIO NEWS LABORATORIES CERTIFICATE OF MERIT NO. 1333.

LIQUID FLUX

The very useful, non-corrosive, liquid flux shown was submitted to the RADIO NEWS LABORATORIES for test, by the Monarch Products Co.,



Red Bank, N. J. It was tested and found to be very satisfactory. AWARDED THE RADIO NEWS LABORATORIES CERTIFICATE OF MERIT NO. 1196.

AMPLIFIER

The three-stage resistance-coupled amplifier unit shown was submitted to the RADIO NEWS LABORATORIES for test, by the Heath Radio & Electric Mfg. Co., 206 First St., Newark, N. J. It may be used in

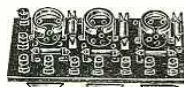

conjunction with any detector unit, and is capable of an unusually high quality of reception.

AWARDED THE RADIO NEWS LABORATORIES CERTIFICATE OF MERIT NO. 1218.

LUGS

This unusual terminal or lug was submitted to the RADIO NEWS LABORATORIES for test, by the A. F. Henniger Corp., 4509 Ravenswood Ave., Chicago, Ill. It may be used in the construction of receiving sets, and has the unique characteristic of



a combined lock-washer and lug, which prevents the nut from loosening and facilitates improved connection.

AWARDED THE RADIO NEWS LABORATORIES CERTIFICATE OF MERIT NO. 1205.

PILOT SWITCH AND DIALITE

The instruments shown were submitted to the RADIO NEWS LABORA-

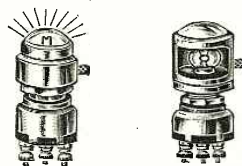

TORIES for test, by the Carter Radio Co., 20 S. State St., Chicago, Ill. They serve as a convenient indicator as to whether the filaments of the tubes are lit or not, as well as ornament and enhance the appearance of a receiver.

AWARDED THE RADIO NEWS LABORATORIES CERTIFICATE OF MERIT NO. 1183 and 1184.

CRYSTAL

The crystal shown was submitted to the RADIO NEWS LABORATORIES



for test, by the Reynolds Radio Co., Inc., 10 S. Chestnut St., Colorado Springs, Colo. It was found to be very sensitive, and may be used in any crystal receiving set. It is mounted in good form so that it may be easily adapted.

AWARDED THE RADIO NEWS LABORATORIES CERTIFICATE OF MERIT NO. 1191.

DETECTOR

The crystal detector unit shown was submitted to the RADIO NEWS LABORATORIES for test, by the Carborundum Company, Niagara Falls, N. Y. It may be used in any reflex or crystal receiving set, and has special means of controlling volume and increasing sensitivity of the crystal by means of a dry-cell battery and

variable resistance, which is included within the unit.



AWARDED THE RADIO NEWS LABORATORIES CERTIFICATE OF MERIT NO. 1212.

TRANSFORMER

This audio frequency transformer was submitted to the RADIO NEWS LABORATORIES for test, by the Bremer-Tully Mfg. Co., 532 S. Canal St., Chicago, Ill. It may be used in the construction of any audio amplifier, or receiving set in which audio am-



plification is used. It has a remarkable reproduction and volume factor.

AWARDED THE RADIO NEWS LABORATORIES CERTIFICATE OF MERIT NO. 1330.

HYDROMETER

The hydrometer shown was submitted to the RADIO NEWS LABORATORIES for test by the Robert Bosch



Magneto Co., 123 W. 64th Street, New York. It is a very useful instrument and carefully calibrated for testing the condition of the storage battery.

AWARDED THE RADIO NEWS LABORATORIES CERTIFICATE OF MERIT NO. 1177.

GROUND CLAMP

The ground clamp shown was submitted to the RADIO NEWS LABORATORIES for test, by the Blackburn Specialty Co., 1965 E. 66th Street,



Cleveland, Ohio. It operates on a new and different principle and insures better ground contact.

AWARDED THE RADIO NEWS LABORATORIES CERTIFICATE OF MERIT NO. 1215.

SOCKET

This socket was submitted to RADIO NEWS LABORATORIES for test, by Amso Products, Inc., Broome and Lafayette Sts., New York. It adapts itself readily to receivers where space is at a premium and



its features are distinctively economic from the point of view of space saving.

AWARDED THE RADIO NEWS LABORATORIES CERTIFICATE OF MERIT NO. 1266.

TRANSFORMER

The audio transformer shown was submitted to the RADIO NEWS LABORATORIES for test, by the Electrical Research Laboratories, Inc., 2510 Cottage Grove Ave., Chicago, Ill. It was found to be of unusual design and capable of amplifying sur-



rent of audio frequency without distortion. It may be used satisfactorily in the construction of any radio receiver which contains transformer-coupled amplification.

AWARDED THE RADIO NEWS LABORATORIES CERTIFICATE OF MERIT NO. 1168.

UNIVERSAL TERMINALS

These handy connectors were submitted to the RADIO NEWS LABORATORIES for test, by L. S. Williams, 1210 Parkside Blvd., Toledo, Ohio,



and proved readily adaptable to the countless exigencies present in radio receiver construction.

AWARDED THE RADIO NEWS LABORATORIES CERTIFICATE OF MERIT NO. 1070.

VARIABLE RESISTANCE

This rheostat was submitted to the RADIO NEWS LABORATORIES for test, by Electrad, Inc., 428 Broad-



way, New York. It was found to be very close to its rating.

AWARDED THE RADIO NEWS LABORATORIES CERTIFICATE OF MERIT NO. 1265.

CONDENSER

The condenser shown was submitted to the RADIO NEWS LABORATORIES for test by the Hammarlund Mfg. Co., 424 West 33rd Street, New York City. It is of unique

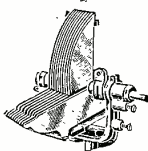

construction, and combines the two most popular features required of present day variable condensers, straight-line calibration and low-loss.

AWARDED THE RADIO NEWS LABORATORIES CERTIFICATE OF MERIT NO. 1191.

TERMINAL STRIP

The universal terminal strip shown was submitted to the RADIO



NEWS LABORATORIES for test, by August W. Horing, 3921 Dickens Avenue, Chicago, Ill. It may be used in the construction of any radio receiving set, and has the necessary number of terminals, which are of the Fahnestock clip type, which facilitate quick connection.

AWARDED THE RADIO NEWS LABORATORIES CERTIFICATE OF MERIT NO. 1170.

LEMNIS-COIL

This coil was submitted to the RADIO NEWS LABORATORIES for test by the General Winding Co., 214 Fulton St., New York City. The coil is



wound in the form of a figure eight, giving it a restricted magnetic field and helping to reduce interstage coupling in R.F. amplifiers.

AWARDED THE RADIO NEWS LABORATORIES CERTIFICATE OF MERIT NO. 1356.

FIXED CONDENSER

The condenser shown, as well as others of different capacities, was



submitted to RADIO NEWS LABORATORIES for test, by Micanold Radio Corp., 1087 Flushing Avenue, Brooklyn, N. Y. Their capacities were found to adhere closely to the values specified for them, and they proved satisfactory in every way.

AWARDED THE RADIO NEWS LABORATORIES CERTIFICATE OF MERIT NO. 1115.

TANDEM CONDENSER

The tandem condenser shown was submitted to the RADIO NEWS LABORATORIES for test, by the Allen D. Cardwell Mfg. Corp., 81 Prospect St., Brooklyn, N. Y. It is well built and so constructed that it is entirely fool-proof against future troubles, such as re-alignment, bent plates, loose end bearings, etc. It

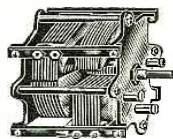

combines all of the popular condenser features such as low-loss, straight-line-frequency calibration, etc.

AWARDED THE RADIO NEWS LABORATORIES CERTIFICATE OF MERIT NO. 1208.

COIL-WINDING MACHINE

The winding machine shown in the illustration was furnished by the Wizard Wire Winder Co. and submitted to the RADIO NEWS LABORATORIES for test. This machine is a very handy addition to the radio workshop. Tubing of any size may be wound with any size wire. The guide for the wire travels upon a lead screw which is driven through a belt and pulley by the handle. A

wide range of spacing is possible with this machine.

AWARDED THE RADIO NEWS



LABORATORIES CERTIFICATE OF MERIT NO. 954.

S-L-F CONDENSER

The low-loss variable condenser



shown was submitted to the RADIO NEWS LABORATORIES for test, by the Goyer Company, Wilimantic, Conn. It is made in various sizes and is extremely neat and rugged. It has a straight-line-frequency calibration curve.

AWARDED THE RADIO NEWS LABORATORIES CERTIFICATE OF MERIT NO. 1181.

TUBE

The tube shown was submitted to RADIO NEWS LABORATORIES for test, by Star Engineering Co., Arlington,



N. J., and found to operate satisfactorily in any radio receiver, either as detector or amplifier.

AWARDED THE RADIO NEWS LABORATORIES CERTIFICATE OF MERIT NO. 1187.

FILTER

This apparatus, consisting of a

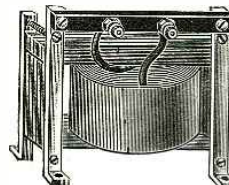

choke coil and condenser, was submitted to the RADIO NEWS LABORATORIES for test, by C. E. Jacobs, 2802 N. Kedzie Avenue, Chicago,



Ill. The choke and condenser, comprising a low pass band filter, were found to be effective when connected in a B-battery eliminator circuit operating on D.C.

AWARDED THE RADIO NEWS LABORATORIES CERTIFICATE OF MERIT NO. 1260.

CRYSTAL

The crystal shown was submitted to the RADIO NEWS LABORATORIES for test by the Mineral Novelty Co., Joplin, Mo. It was found to be very sensitive and may be used in



any crystal receiving set. It is mounted in good form so that it may be easily adapted.

AWARDED THE RADIO NEWS LABORATORIES CERTIFICATE OF MERIT NO. 1173.

ADAPTOR

The instrument shown was submitted to the RADIO NEWS LABORATORIES for test, by the Alden Mfg. Co., Springfield, Mass. It is a tube adaptor by which the UX-199, 120, etc., tubes may be made to fit the standard VT socket.



AWARDED THE RADIO NEWS LABORATORIES CERTIFICATE OF MERIT NO. 1206.

AUDIO TRANSFORMER

This audio transformer was submitted to the RADIO NEWS LABORATORIES for test by Hart & Hegeman, Hartford, Conn. The calibration curves taken for it show that it passed the tests successfully.

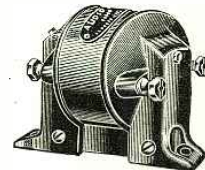

AWARDED THE RADIO NEWS LABORATORIES CERTIFICATE OF MERIT NO. 1202.

D-COIL

The inductance shown was submitted to the RADIO NEWS LABORATORIES for test by A. F. Henninger Corp., 4509 Ravenswood Avenue, Chicago, Illinois. The construction of this coil is decidedly low-loss, and when connected in a receiving circuit it covers the broadcast range successfully.



AWARDED THE RADIO NEWS LABORATORIES CERTIFICATE OF MERIT NO. 1204.

VARIABLE CONDENSER

This variable condenser was submitted to the RADIO NEWS LABORATORIES for test by the Fett & Kimmel Co., Bluffton, Ohio. It is a good condenser of the low-loss, grounded-rotor type and tests showed it to be an exceptionally good instrument.

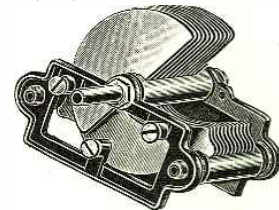

AWARDED THE RADIO NEWS LABORATORIES CERTIFICATE OF MERIT NO. 1098.

INDUCTANCE

This coil was submitted to the



RADIO NEWS LABORATORIES for test by Feri Radio Mfg. Co., 1167 Bedford Avenue, Brooklyn, N. Y. It is of distinctive construction and has provisions for baseboard or panel mounting.

AWARDED THE RADIO NEWS LABORATORIES CERTIFICATE OF MERIT NO. 1189.

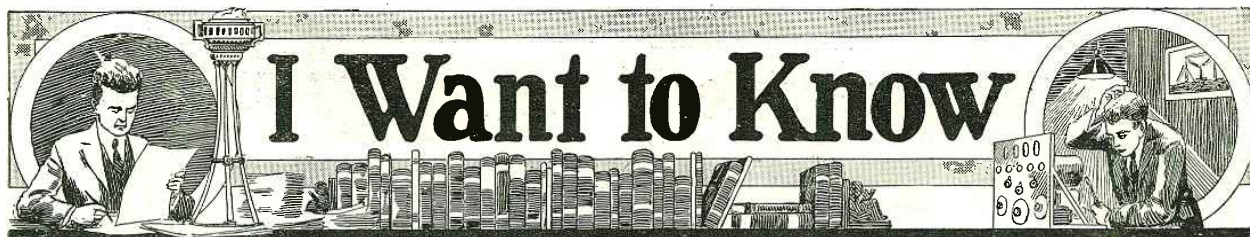

Conducted by Joseph Bernsley

THIS Department is conducted for the benefit of our Radio Experimenters. We shall be glad to answer here questions for the benefit of all, but we can publish only such matter as is of sufficient interest to all.

1. This Department cannot answer more than three questions for each correspondent. Please make these questions brief.
2. Only one side of the sheet should be written upon; all matter should be typewritten or else written in ink. No attention paid to penciled matter.
3. Sketches, diagrams, etc., must be on separate sheets. This Department does not answer questions by mail free of charge.
4. Our Editors will be glad to answer any letter, at the rate of 25¢ for each question. If, however, questions entail considerable research work, intricate calculations, patent research, etc., a special charge will be made. Before we answer such questions, correspondents will be informed as to the price charge.

Mr. Bernsley answers radio questions from WRNY every Thursday at 8:15 P. M.

THE ULTRADYNE L1 RECEIVER

(2171) Mr. J. S. Arlington, Des Moines, Iowa, asks:

Q. 1. I am unable to procure blueprints or the original issue (February, 1924, issue of RADIO NEWS) in which the Ultradyne circuit is described. Your circulation department informed me that no additional copies are available. I, and several of my friends, would like to build this receiver, as we have heard much of its efficiency; in fact, have heard several receivers that incorporate this principle, and I am now determined to build one just like them. Can you please supply me with the necessary data? Undoubtedly you have some copy from which you could obtain the original information. Also, where can I purchase the parts which are most essential?

A. 1. In view of the fact that we have received innumerable requests for Ultradyne data, due to the shortage of back copies in which this information was published, we are herewith reprinting the Ultradyne article. All data are included, for both oscillator and antenna coils and the intermediate transformers; as these parts can no longer be purchased, due to present Super-Heterodyne litigation.

The Ultradyne Receiver, by R. E. Lacault. (Reprinted from the February, 1924, issue of RADIO NEWS.)

The super-heterodyne receiver is coming more into use among the amateurs and broadcast listeners, on account of its numerous advantages; and it is our intention to describe in this article the construction of a super-heterodyne functioning under a new principle. This improved receiver, which has proved superior to the usual type, is the result of a long series of experiments carried out by the author. The principle of operation of this receiving system has already been explained in many text books and radio magazines; but we shall describe it again in a few words for the benefit of those who do not have such references at hand.

Everyone who has operated an ordinary regenerative receiver has noticed that, when a broadcast station is being received, a whistle is heard in the telephones when regeneration is increased beyond a certain limit. This is caused by the receiver itself, which oscillates and produces, by interference with the carrier-wave of the trans-

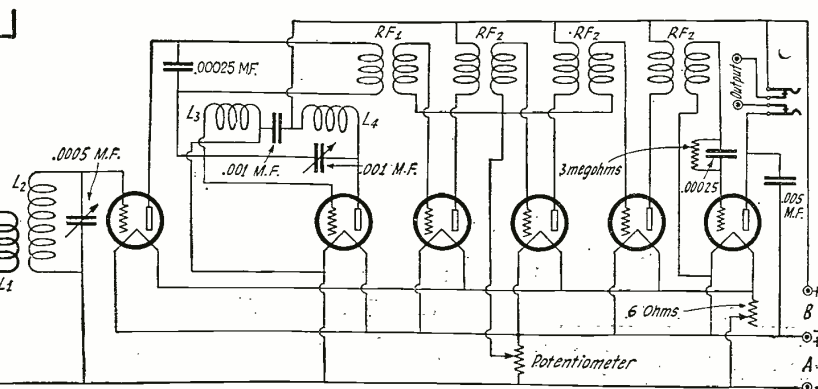

Fig. 2

(Q. 2171-A) This is the complete circuit diagram of the Ultradyne L-1 receiver, which incorporates the "modulation system." As explained in the text, one or two stages of audio frequency amplification should be added so that loud speaker results can be obtained on distant stations.

mitting station, a beat note of an audible frequency. A beat note has a frequency equal to the difference between the two frequencies which produce it. For instance, if a carrier wave of 1,000 kilocycles is received, a beat note of 1,000 cycles will be heard in the receivers if an alternating current of 999 kilocycles, or 1,001 kilocycles, is made to interfere with the carrier wave.

In the super-heterodyne receiver, this principle is employed; but instead of producing beat notes at an audible frequency, beats of a super-audible frequency, such as 50 or 100 kilocycles are used. By means of a variable condenser the oscillator circuit may be tuned so that such a beat note is produced for any incoming signal. Therefore, no matter what the incoming signal frequency is, the signal which is amplified and detected is always of the same frequency. This is a great advantage, because it is easier to design a radio

frequency amplifier to function on one frequency only, than one which amplifies in the same proportion a broad band of frequencies.

In most short-wave radio-frequency amplifiers using untuned transformers, the amplification varies for each frequency. It is generally found that greater amplification is obtained at two points; while comparatively smaller amplification is had over the remainder of the frequency range covered by the transformer. If tuned radio-frequency transformers are employed, the tuning becomes very complicated, owing to the numerous controls; and it is difficult to tune in a station unless the entire amplifier is calibrated. The radio-frequency amplifier used in the super-heterodyne receiver is designed to amplify at maximum intensity at one frequency only; thus increasing the selectivity, since only signal frequencies which are interfered with by means of the oscillator can pass through the amplifier.

The Modulation System

In the ordinary type of super-heterodyne, the first tube employed as a frequency changer is connected as a detector with a grid-condenser and grid-leak. This detector rectifies the incoming signal after it has been heterodyned, and the variation caused in the plate circuit is amplified through a long wave radio-frequency amplifier. In the system to be described a new principle is made use of. This, which has been called the modulation system, causes the incoming signal to modulate the oscillations produced locally, in the same way that the speech modulates the output of the oscillator tubes in a radio-telephone transmitter. This system, which is a departure from the conventional detector arrangement is not only more simple, but produces a greater signal strength, which is more noticeable on weak signals.

Fig. 1 (Q. 2171) shows the principle of operation of the circuit. The first tube, which is called the modulator, is connected across the oscillating circuit of the oscillator; the plate-filament space acting as a resistance, the value of which is varied by the incoming signals impressed upon the grid. In this arrangement no "B" battery is necessary, for the plate of the modulator tube is supplied by high-frequency current from the oscillating circuit. To receive continuous waves, this arrangement is very efficient, and it has been applied very successfully to the super-heterodyne receiver described in the article.

To give an idea of the sensitiveness of this receiving arrangement we mention the results obtained with it in New York City, the set being installed on the fourth floor of an apartment house situated in a good location. Using only the secondary coil, composed of 72 turns of wire wound

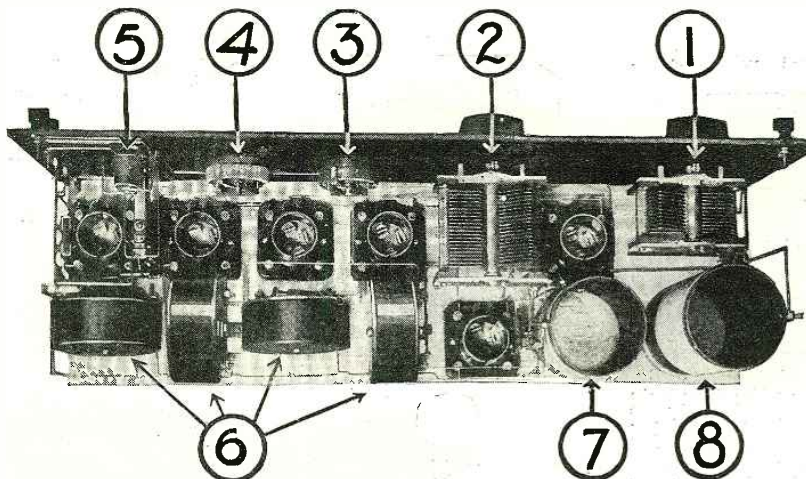

(Q. 2171) Illustration of the Ultradyne L-1 receiver showing panel and parts layout. Note that the intermediate frequency transformers are mounted at right angles at each other to prevent interstage coupling. A slightly larger panel is required, if audio frequency amplification is to be added to the receiver.

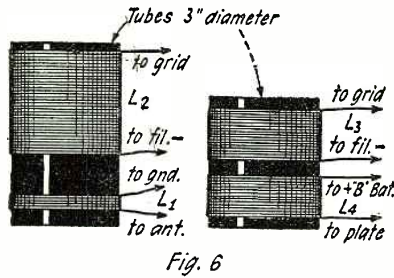

Fig. 6

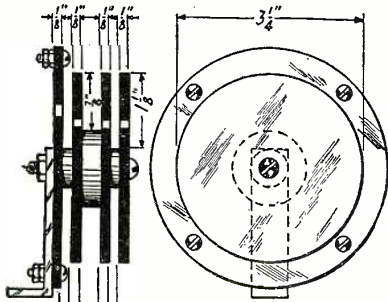

Fig. 7

Constructional data for antenna and oscillator coils and intermediate frequency transformers. Refer to text for number of turns, etc.

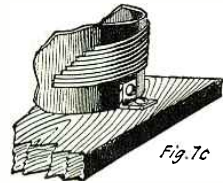

Fig. 7c

on a tube 3 inches in diameter, stations in Cincinnati, Detroit, Atlanta, Chicago and other cities are heard practically every night with good audibility. No audio-frequency amplification is used, and no loop, aerial or ground is connected to the receiver. With one or two stages of audio frequency the loud speaker may be operated and, of course, the music and speech are audible throughout the apartment.

Hook-up and Parts

Fig. 2 is a complete diagram of connections of the receiver. The entire outfit may be mounted in a cabinet 7x24 inches, and is composed of the following parts:

- 1 Panel 7x24 inches,
- 1 Cabinet 7x24x7 inches.
- 1 Variable Condenser .001- μ f., with vernier,
- 1 Variable Condenser, .0005- μ f., with or without vernier,
- 1 Potentiometer,
- 1 Rheostat, 6-ohm,
- 1 Double-Circuit Jack,
- 1 Battery Switch,
- 7 Binding Posts,
- 6 Sockets.
- 4 Radio-Frequency transformers,
- 1 Grid Condenser, .00025- μ f.,
- 1 Fixed Condenser, .001- μ f.,
- 1 Grid-Leak with mountings,
- 1 Fixed Condenser, .00025- μ f.,
- 1 Fixed Condenser, .005- μ f.,
- 1 Tube of bakelite, hard rubber or formica, 3 inches in diameter and 6 inches long,
- 1 tube of the same material, same diameter, 3 3/4 inches long,
- Bus-bar for connections, screws, baseboard 7x23 inches, wire, etc.

The constructional details of the tuning inductance and of the oscillator coil are given in Fig. 6. L1, which is the untuned primary, consists of eight turns of No. 20 D.C.C. wire, wound half an inch from the end of the tubing. L2 which constitutes the secondary, is wound with 72 turns of the same wire, and 1 1/2 inches away from the primary on the same tubing. The oscillator coil is composed of two sections wound in the same direction, as shown in Fig. 6. The first section L3, connected between the grid and the filament of the oscillator tube, is composed of 24 turns of No. 20 D.C.C. wire; while the second section, L4, connected between the plate and "B" battery, is wound with 32 turns of the same wire. These coils should be carefully wound and given a light coat of special varnish, which may be obtained from firms manufacturing insulating materials. If no such varnish is obtainable, a light coat of varnish made of acetone, in which celluloid is dissolved, will do very nicely. No shellac should be used on the coils.

It is advisable to fasten the ends of the wire, in each coil, to small screws with nuts fixed on the tubing, as this permits a good connection to be made between the connecting wires and the

inductance. The coils may be fastened to the baseboard supporting them by means of small brackets made of brass strips bent at right-angles as shown in Fig. 7C. The ends of the wire in each coil should be soldered to the screws fastened to the tubing, in order to insure perfect contact. Once the set is wired, a drop of solder should also be applied to the joint of the bus-bar wire and the screw.

R.F. Transformers

The radio-frequency transformers may be of any suitable type, designed for long wave reception. Those used in the receiver illustrated are of a special design; and may be easily constructed of hard wood or insulating material, such as hard rubber or bakelite. Fig. 7 shows how these transformers are constructed. They may be turned out of a solid piece, or made up of discs of the proper thickness and diameter. The end disk, which is of greater diameter than the others, supports four screws or binding posts, to which are fastened the ends of the primary and secondary windings; and a bracket, made of a strip of brass fastened under the screw holding the unit, permits its mounting on the base board. The primary should be wound first and should consist of 500 turns of No. 28 duraline silk covered wire in the center slot, which is 3/4-inch wide. The secondary is wound in two sections with No. 30 double silk covered wire: 550 turns should be wound in each slot on each side of the primary. The two sections may be wound without breaking the wire by passing it over the primary from one section to the other. To maintain the ends of the wires in place, a drop of sealing wax may be applied on the last turn of both windings. Once the transformers are wound, the screws used as binding post are fixed on the large discs, and the ends of the wire are soldered to them.

The beginning of the primary and secondary windings should go to the positive pole of the "B" battery and center arm of the potentiometer, respectively; while the outside ends of the windings are connected to the plates and grids of the amplifying tubes. In order to reduce the action of one transformer upon the other, they should be mounted so that their axes are at right-angles to each other. It should be noted that the primary of the first transformer is wound with only 300 turns, so that its natural frequency is brought up to that of the other transformers when the .00025- μ f. by-pass condenser is connected across it. The illustration shows the arrangements of parts on the baseboard supporting the outfit. In order to simplify the wiring of the receiver, it would be advisable to proceed as follows: after the various pieces of apparatus mounted on the panel are fixed, all the wires which are against the panel may be placed and soldered. The sockets, inductances, and transformers, are then wired separately and the panel fixed to the base. The only connections which remain to be made are those joining the condensers, rheostat, potentiometer and binding posts.

Before mounting the various parts on the panel and baseboard, it is a good precaution to screw tightly all the screws and bolts of the sockets, rheostats and other apparatus, which are very difficult to reach with tools, once they are fixed on the panel or board. We strongly recommend that any amateur attempting to build such a receiver, use instruments of good quality, as this is an important factor in the results obtained with a super-heterodyne receiver of this type. The connections should be made with bus-bar wire bent at right-angles, or else with No. 16 copper wire, which is cheaper and very efficient for connections.

Aerial and Ground

If a loop aerial is used, the tuning inductance composed of L1 and L2 is not necessary, since the loop is connected across the first condenser in place of the inductance L2. However, it is preferable to use a short antenna; as the signal strength is greatly increased with this type of

collector. If no antenna can be installed outdoors, a single wire, stretched around a room at a distance of about a foot from the walls and ceiling by means of insulators, will be preferable to a loop. The ground connection may be taken on the radiator system, the water pipe, or any other grounded metal-work. If none is available, a counterpoise may be made with a length of lamp cord wound spiral-fashion under the carpet, or rug.

The tuning of the super-heterodyne receiver is extremely simple, and in a short time anyone should be able to bring in distant stations, provided the tuning and oscillator condensers are turned very slowly. As the tuning is very sharp, a vernier is necessary on the oscillator condenser, but it may be dispensed with on the tuning condenser, which is not so critical in adjustment. The receiver may be calibrated if the same loop, or tuning circuit is used at all times; and if desired a silver dial may be employed on the tuning condenser, thus permitting the inscription of the station call letters to be put directly on it.

To tune the receiver, the tuning condenser should be moved two degrees at a time, and the oscillator condenser turned over the whole scale range for each setting of the tuning condenser. Some station should be heard at one place or another along the scale; if whistles are heard, the potentiometer controlling the radio frequency amplifier should be turned until the whistles stop. The station may then be brought in loudly and clearly. The potentiometer may then be adjusted at the most critical point, where amplification is maximum; and need not be readjusted unless very weak signals are tuned in. The rheostat acts as a vernier for the potentiometer, and sometimes may prove quite useful in bringing to good audibility a distant station. It will be found that signals are heard at two different adjustments of the oscillator condenser; it is best to try the setting which gives loudest signals. After a few hours spent in operating this receiver, it will be quite easy to tune in stations, for at a certain point a slight rushing noise is heard, indicating that a carrier wave is tuned in.

From 45 to 90 volts of "B" battery may be used on this receiver. If an audio frequency amplifier is added to operate the loud speaker, it is advisable to use a separate "B" battery on the audio frequency tubes, although the same filament battery may be used. It is recommended to use 201-A or 301-A tubes for the modulator and radio frequency amplifier. A different tube may be used as a detector, although very good results may be obtained with one of the above-mentioned tubes, if the proper grid-leak resistance is used. For the oscillator we would recommend a 216-A, or E tube (VT-2), although any other tube which operates well as an oscillator may be employed. It is a good idea to try the tubes in different positions, for very often some tubes function better in some stages than in others.

NEW YORK EVENING JOURNAL CIRCUITS

(2172) Mr. R. Contini, Brooklyn, N. Y., asks: Q. 1. Can you furnish me with the circuit diagram of the Journal's new One-Knob set, and all other data necessary for the proper construction of this receiver, as I am unable to obtain the radio section of the New York Journal in which this receiver was published? Please do not give the schematic circuit diagram, as I am unable, as yet, to understand radio symbols. A diagram of the picture type, that is, showing a picture of the various instruments used and the wiring connected to the various instruments in the proper order, will be greatly appreciated. Also, may the coils be purchased? I would rather buy them than attempt to construct them (due to lack of radio experience), unless absolutely necessary.

A. 1. We are herewith showing a set diagram of the new Journal One-Knob receiver, as you request. Also, due to the enormous popularity of

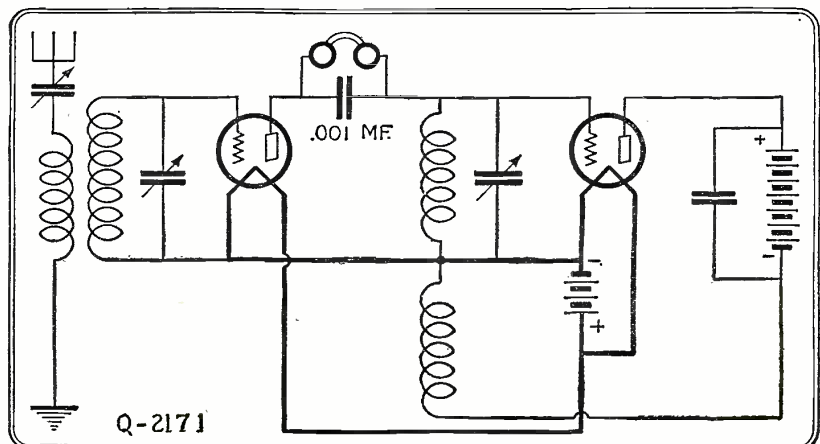

(Q. 2171) Fig. 1. The fundamental principle of the Ultradyne receiver, showing the first detector and oscillator circuit employing the efficient modulation system. This method is a radical departure from the conventional, and results in a receiver of remarkable efficiency.

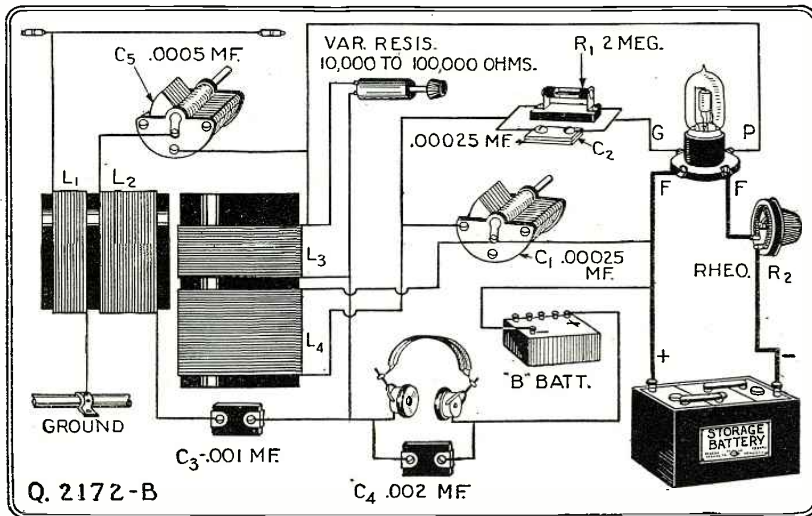

(Q. 2172-B) The Journal One-Knob Filter Tuner, is an efficient one-tube receiver which is very popular with New York fans. A consistent DX-getter, and yet easily operated. Either the dry-cell or storage-battery type tube may be employed, with practically equal efficiency.

this and other circuits published by the New York Evening Journal, and the numerous requests received for this and the other circuits, we are publishing the entire group, including all the data necessary for the construction of each. The circuits are named as follows:

Journal One-Knob Circuit, Journal Selective Filter Tuner, and the Journal One-Tube One-Knob Set. (The last will appear in next month's issue.)

The following is the list of parts necessary for the construction of the Journal One-Knob set (5-tubes):

- 1 Panel 7x21x3-16 inches,
- 1 Baseboard 10x19 inches. This size is necessary because of the triple-gang condenser, room for which must be provided,
- 1 Single-Circuit Jack,
- 1 Battery Switch,
- 1 Triple or three-gang Condenser of three .00035 μ f. units, all of which are rotated by a single shaft,
- 1 Grid Leak, 2-megohm,
- 1 Grid Condenser, .00025- μ f.,
- 9 Binding posts, etc.,

The coils are wound with a half-pound of No. 22 D.C.C. copper wire on bakelite tubes three inches in diameter. The first tube, the aerial coupler, is 3 inches long; the other two each $3\frac{1}{2}$ inches long. Three rotor coils are $2\frac{3}{4}$ inches in diameter and $\frac{3}{4}$ inch long. We know of no commercial manufacturer who is producing these coils. It is possible to obtain coils somewhat similar in construction and rewind to make them coincide.

Adjustments

The following is a description, taken from the

New York Journal, of the proper method of adjusting the receiver.

"The process of balancing the Journal's new one-knob set is done somewhat in this manner: tune in a long wave station around 500 meters, more or less, for a preliminary test to determine if the condenser sections need to be balanced. Take a ruler without a metal edge or a wooden stick, not a pencil, and turn the rotor of one coil and then another, beginning with the aerial, one way or another to hear which position gives the loudest signal.

"When this is found turn the condenser to another station lower in the wave-scale, and make another adjustment of the coil rotors. If a gain in signal strength is observed it indicates that the condenser sections are not balanced; and if no gain occurs it shows that the sections need no further attention.

"If the condenser sections are balanced properly, they will show an equal reduction in capacity as the shaft is turned toward the lower wave-scale; and when this is so the coils will be tuned alike on the high and low waves. If one section of the triple condenser reduces in unequal amount, one coil will be out of tune, which will be shown when the rotor, being turned, will increase the volume at any point.

To Change Capacity

"Each section of the condenser is provided with a means of increasing or decreasing the capacity, to compensate for any differences that exist between one section of the condenser and another. To balance the condenser, tune in a long-wave station again, and move the compensating plate on each section, using a stick to avoid hand-capacity

effects, until the best setting is obtained, indicated by the greatest volume.

"The long wave stations are best for balancing, because adjustments of the set at these points are not subject to regenerative effects that occur in the lower bands. If balancing is attempted in these low channels, the results will be false because of the increased volume produced by regeneration when the balance is upset. Here is one case where the strongest impulse is obtained when the set is unbalanced, a fact which will be recognized when one makes the test. For this reason, the preliminary balances of both coils and condenser sections should be made on waves above 450 meters. After they are obtained, further refinements may be made on the shorter wave settings.

"If you suspect that one section is badly out of tune with another, it can be tested by a simple process. Wind a ten-turn aerial-coil, with leads long enough to be connected to the aerial and ground and placed in different positions in the set. Place this aerial coil about three inches from the detector secondary and, with the two radio frequency tubes turned off, observe the setting of the dial when tuning the detector alone. Note this setting, and move the coil to the second radio frequency secondary, and turn on the second tube, removing the first from the socket and observing this setting. By comparing the settings you can instantly tell which section is unbalanced, and compensate accordingly. This is never necessary if the coils and condensers are made accurately.

"It will be found that the two vertical-coil rotors will be in about the same position when balanced. The aerial coil position depends on the length of the aerial. A change in the position of any rotor or compensator affects the entire set."

THE FILTER TUNER

"This is a one-tube set, and can be used with one or two tubes of audio frequency amplification. The signal from the aerial passes through an untuned primary coil and is filtered from other signals by two intermediate, or linking coils, before it reaches the secondary. Two features of the Filter Tuner, giving it a unique place in radio, are the arrangements for reducing the resistance of the linking circuit and for controlling the current used for the purpose.

"Increased selectivity without loss of volume is accomplished by including one of the linking coils in the plate circuit. The wiring, as shown in Fig. Q-2172B, is simple, and the set is appreciated by the person who likes to build a receiver at home. Regardless of the theoretical complexity of the circuit, it can be made and operated by the novice.

"Standard parts are used, which may be obtained at the cost of an ordinary one-tube set. The coils are wound on two bakelite or cardboard tubes, three inches in diameter. The tube for the primary and first filter coil is four inches long; and that for the second filter coil and secondary winding is six inches long. No. 20 D.C.C. copper wire is used on the four coils.

"Both filter coils, L2 and L3, have forty turns each, while the primary L1 has twenty-five, and the secondary L4 sixty turns. As shown in the arrangement of the parts, the tubes are mounted at right-angles, to eliminate inductive transfer of energy from the primary to the secondary direct. This excludes all but the desired station.

"The variable-resistance unit controls the strength of the magnetic field produced by the second filter coil L3, which, in turn, affects the

(Continued on page 1605)

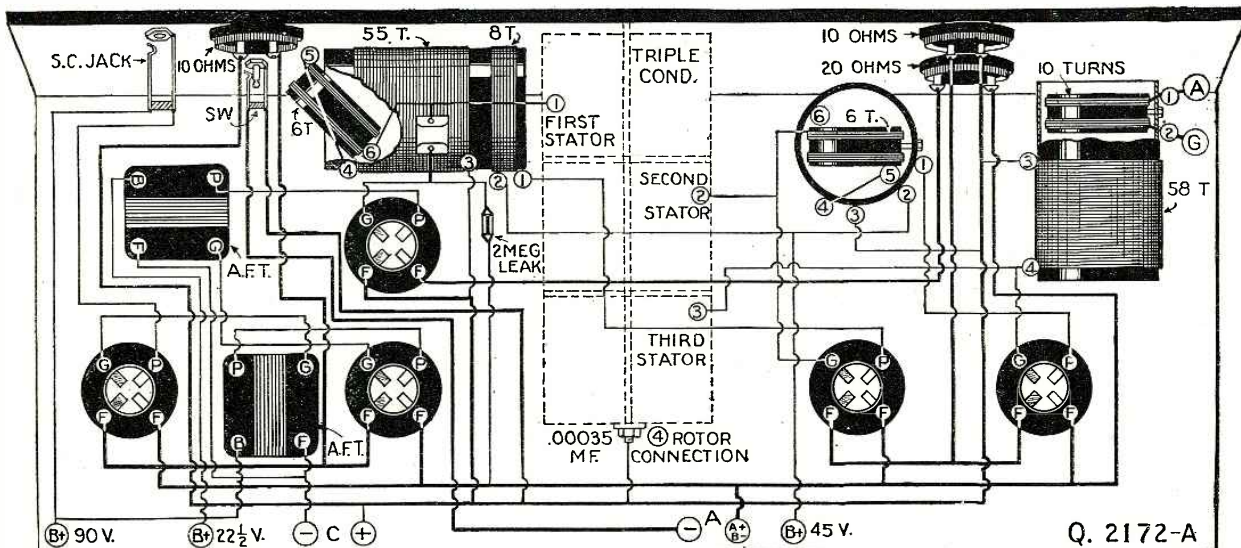

(Q. 2172-A) The Journal One-Knob, five-tube, receiver consisting of two stages of radio frequency amplification and regenerative detector, resulting in an extremely efficient and selective receiver, although only one dial employed for tuning. Any type of tubes may be employed in this receiver, although for best results it is advisable that storage-battery type, 201-A or 301-A tubes be used throughout.

Radiotron UX-199 **Radiotron UV-199**
the same tube but with dry cell tube for both de-
the new standard base. tection and amplification.



Low in cost to run

*I*T'S the special filament of an RCA Radiotron UV-199 (or UX-199) that makes it cost so little to run. This tube draws so little current that for a limited time it can even be operated from flashlight batteries—for your portable sets! It never needs more than inexpensive dry batteries—and it uses them up slowly.

The thoriated filament of this tube is specially treated, so that there is always a layer of thorium a single atom deep on the filament-surface. And electrons leap from the thorium at a stupendous rate—conveying the music and the speech.

Because this type of filament gives off more electrons at less heat—it lasts longer, and it uses less battery current. And because this type of filament was developed in the great research laboratories that contribute to RCA, you will find it in every genuine RCA Radiotron UV-199 and UX-199. Another good reason for being careful to find the RCA mark on the base when you buy!

RADIO CORPORATION OF AMERICA
New York Chicago San Francisco

RCA Radiotron

MADE BY THE MAKERS OF RADIOLAS

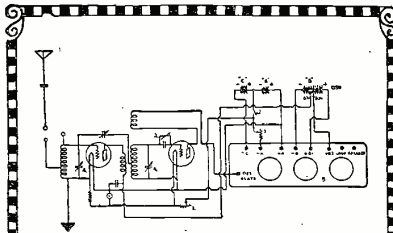

**Improve the Browning-Drake
with a
Bradley-Amplifier**
Resistance-Coupled
PERFECT AUDIO AMPLIFIER

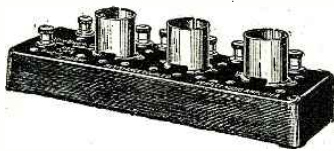

THE Bradley-Amplifier is a ready-built, ready-to-install audio-amplifier. It contains no transformers, but is equipped with Bradleyunit resistors which amplify without distortion.

The quality of the Browning-Drake receiver, like any other selective radio set, can be improved by substituting the Bradley-Amplifier for audio-frequency transformers. Try the Bradley-Amplifier with the Browning-Drake receiver and be assured of amplification without distortion.



There are six Bradleyunit resistors mounted in the base of the Bradley-Amplifier. These compact units are of solid, molded material, baked under terrific pressure and fitted with silver-plated terminal caps. Bradleyunits do not deteriorate with age nor are they affected by temperature or moisture. They are permanently soldered into the Bradley-Amplifier, thereby assuring an amplifier which is permanently adjusted for maximum efficiency.



ALLEN-BRADLEY CO.,
287 Greenfield Avenue,
Milwaukee, Wisconsin

Please send me your literature on the Bradley-Amplifier and other Allen-Bradley products.

Name.....
Address.....

How Radio Tubes Are Evacuated

(Continued from page 1551)

tain conveniences of use. They are, however, so expensive and difficult to keep in first-class working order that they are of little practical use to amateur experimenters. We have already spoken of the way in which gas molecules fly about at average speeds of many miles per second, and over average paths which are longer as the pressure becomes lower. A molecule of air travels, at a pressure of 1.0-mm., on the average .01-mm. before colliding with another molecule—whereas at a pressure of .01-mm. it travels one entire millimeter without collision. Similarly at a pressure of .001-mm. it travels freely, on the average, ten millimeters and so on. When these molecules strike a stationary wall they bounce off, just as a base ball would from a brick wall. Different molecules coming up from different angles all bounce off in their appropriate directions; so that the motion of the reflected molecules is quite as haphazard as that of the incident ones. If however the surface struck is moving sideways at a high speed a drift in the direction of motion will be imposed on all molecules reflected from the wall and a stream of gas will be thus established in the line of motion of the wall. This is the principle of the molecular pump.

Fig. 3 illustrates this notion. The drum D is rotating in the direction of the arrow at a high speed, say 12,000 R.P.M. The gas molecules coming in at A strike on this drum and a flow is set up toward the opening B through which the reflected molecules finally escape. In order that this action may

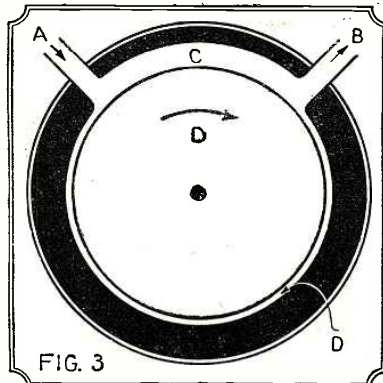

This sketch illustrates the principles of the Holweck rotary pump. There is a molecular flow from A to B caused by the speed of the rotating drum, D, about 12,000 R.P.M.

go on it is necessary that the pressure in the space C be so low that the average travel of the molecules is completely across from the outer wall to the drum. It is also necessary that the crack around from B to A through D should be so narrow that few molecules work through it and thus escape evacuation. Pumps operating on this principle consequently require an excellent fore-pump—one producing .001-mm. pressure, such a rotating Gaede pump; and also the closest possible machining between drum and case. These requirements render such pumps expensive.

THE HOLWECK PUMP

Although the first molecular pump was made by Gaede the best pattern available today is that of Holweck. The rotating drum of the Holweck pump is a cylinder, smooth on the outside, driven by an induction motor which is inside the pump casing. The vessel being evacuated is attached to the tube at the top, R (Fig. 4) and the molecules travel along spiral grooves cut in the

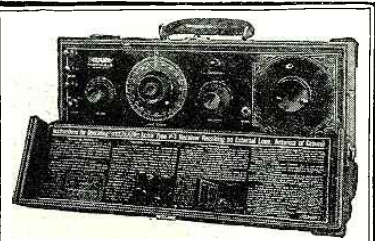

**The Famous Truly Portable
TELMACO P-1 Receiver**
Four Tubes Do the Work of Seven

The peer of portables in size, weight, ease of tuning, selectivity, distance, volume, workmanship and price. Aerial, loud speaker and batteries self contained. Complete with tubes and batteries, \$125.00. Receiver only \$141.50.

P-1 Kit Saves You Money!
Our offer of the Telmaco P-1 Receiver in kit form has met with enthusiastic reception. This contains all parts, as built by us, including case, drilled and engraved panel, and illustrated instructions. \$80.00 Complete kit. Ask your dealer or write us. Descriptive folder free.

Radio Division:
Telephone Maintenance Co.
20 So. Wells St. Dept. B Chicago, Ill.

TELMACO
Quality Radio Exclusively Established 1918

Rubber Covered Insulators

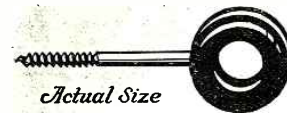

Neat and efficient. For antenna, ground and for lead in wires. Small screw starts readily and makes finished job. Great improvement over ordinary large, unsightly insulators. They keep the wires in place and out of the way. Packed 10 in a box, 25c at your dealers or direct from us.

CULVER-STEARNES MFG. CO.
Worcester, Mass., U. S. A.

RADIO TUBES

Repaired—Exchanged—Sold

\$ Send broken or burned out tubes to us. We repair and return them good as new, \$1.00 each for common types. Or —we exchange one of your present tubes for another type, for your tube and \$1. Send for price list on special types that list for more than \$2.50. Send no money. We ship all tubes C. O. D.

We Operate Our Own Laboratory
You are assured perfect tube performance with our repairs because we operate our own tube laboratory. Don't take chances. Send your tubes to us—one of the oldest high frequency laboratories in the country.

CHICAGO ELECTRIC DEVICES CO.,
70 E. 22nd Street, Dept. 35, Chicago, Ill.
Established—1920



SAY! LISTEN!

A NEW PAIR OF PANTS MATCHED TO YOUR COAT AND VEST. Just doubles the life of your suit. We can match almost any suit. 70,000 patterns. Sample is sent for your O. K. before making. All made to measure. Send piece of cloth or vest for matching.

ACME PANTS MATCHERS
Dept. M, 20 W. Jackson, Chicago
Enclose return postage if vest is sent

WHOLESALE EXCLUSIVELY
LUDWIG HOMMEL & CO
929 PENN AVENUE PITTSBURGH, PA.
SATISFIED DEALERS BECAUSE WE HELP THEM
Catalog 466-S is free to Dealers

Write for Booklet
AMSCO PRODUCTS Inc.
Broome and Lafayette Sts.
New York City

Insure your copy reaching you each month. Subscribe to **RADIO NEWS**—\$2.50 a year. Experimenter Publishing Co., 53 Park Pl., N.Y.C.

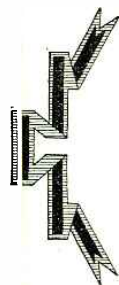
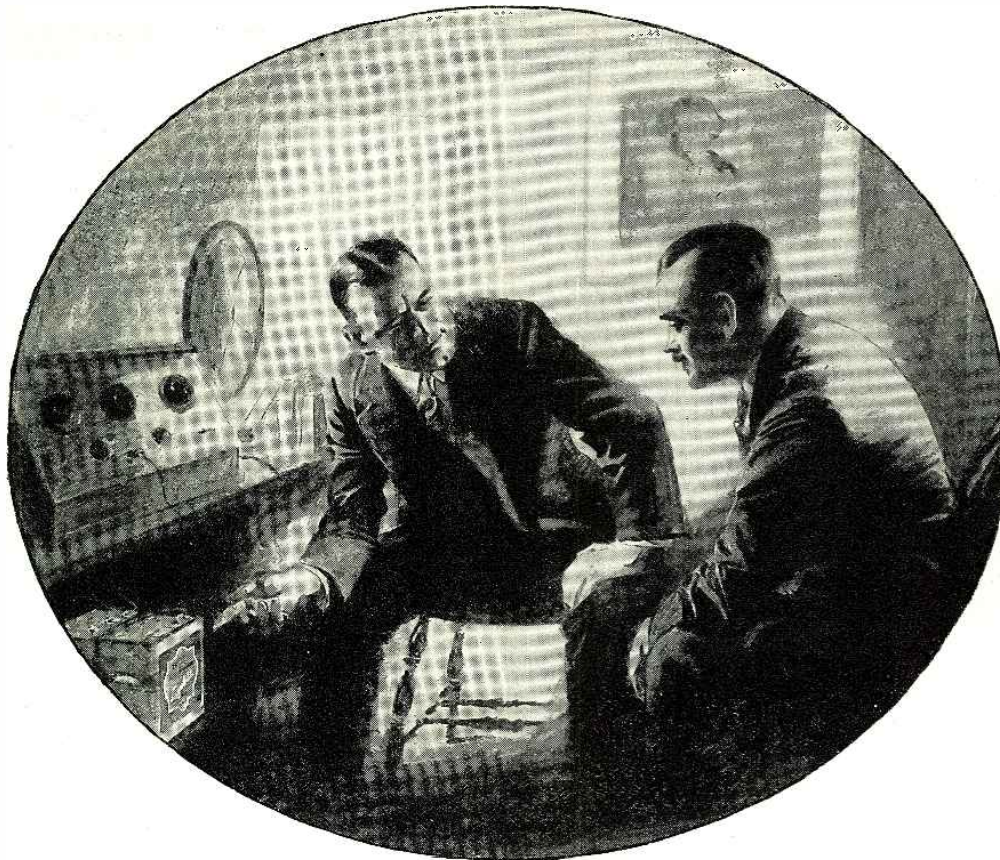

“The little wrinkle that makes my ‘B’ batteries last longer is using the right size Evereadys with a ‘C’ battery”



“I USED to think that because the Eveready ‘B’ Battery No. 772 cost less than either of the larger Heavy Duty Evereadys that I was saving money. As a matter of fact, on four or five tube sets, that was false economy.

“The right size Eveready ‘B’ Batteries to use depends on the number of tubes in your set. The life of the batteries depends on how much you listen in and on whether a ‘C’ battery is employed.”

To get the maximum of “B” battery life and satisfaction, follow these simple rules:

- On 1 to 3 tubes—Use Eveready No. 772.*
- On 4 or more tubes — Use the Heavy Duty “B” Batteries, either No. 770, or the even longer-lived Eveready Layerbilt No. 486.*
- On all but single tube sets—Use a “C” battery*.*

Follow these rules, and No. 772, on 1 to 3 tube sets, will last a year or more; Heavy Duties, on sets of 4 or more tubes, eight months or longer.

The average year-round use of a set is two hours a day. If you listen longer,

your “B” batteries will have a somewhat shorter life. If you listen less, they will last longer.

Our new booklet, “Choosing and Using the Right Radio Batteries,” is free for the asking. It also tells about the proper battery equipment for the new power tubes.

*NOTE: In addition to the increased life which an Eveready “C” Battery gives to your “B” batteries, it will add a quality of reception unobtainable without it.

Manufactured and guaranteed by
NATIONAL CARBON CO., INC.
 New York San Francisco
 Canadian National Carbon Co., Limited
 Toronto, Ontario

Tuesday night means Eveready Hour—
 9 P.M., Eastern Standard Time, through
 the following stations:

- | | | |
|------------------|-----------------|------------------|
| WEAF—New York | WGR—Buffalo | WGN—Chicago |
| WJAR—Providence | WCAP—Pittsburgh | WOC—Davenport |
| WEEB—Boston | WSA—Cincinnati | WCCO—Minneapolis |
| WTAG—Worcester | WEAR—Cleveland | WCCO—St. Paul |
| WFF—Philadelphia | WWJ—Detroit | KSD—St. Louis |



LEFT — No. 486, for 4, 5 or more tubes. \$5.50.

RIGHT — Eveready Dry Cell Radio “A” Battery, 1½ volts.



EVEREADY

Radio Batteries

—they last longer

How to Make Your Own SPEECH AMPLIFIER

MICROPHONE Transmitter Buttons have been used for a number of years to make powerful sound transmitting elements. These very sensitive amplifiers offer every "Radio Fan" the means of building his own powerful speech amplifier. We offer herewith to the constructor these special *Amplifier Units*.

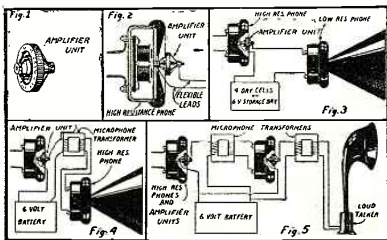

Fig. 1 shows the amplifier unit. Fig. 2, shows how the unit is attached to a telephone receiver. The first procedure is to mount the unit on the diaphragm of a telephone receiver, which usually is a high resistance telephone, either 1,000 or 1,500 ohms. Next we select the loud speaking telephone. If a low resistance telephone is available, it should have for maximum efficiency an impedance equal to the resistance of the amplifier unit, or about 10 ohms; it is connected up as shown in Figure 3. A 5 ohm telephone receiver is used in this circuit with a 6-volt storage battery.

Two telephones taken from a good double headset of 2,000 to 3,000 ohms which do not rattle on strong currents, are employed in Fig. 4, one at the receiving end, the other as loud talker. In this hook-up there is one instrument which must absolutely be used with this combination, the transformer. As stated before in connection with Fig. 3, the impedance of the telephone, if used in direct connection, should equal the resistance of the unit. But as the impedance of the telephone in Fig. 4 is much higher than the resistance of the unit, it may be 200 times as great, a transformer having a step-up ratio is used to match up the resistance of the unit with the impedance of the loud speaking telephone. In other words, the primary coil of the transformer should have an impedance (which is sometimes called "A. C. resistance") equal to the resistance of the unit, or about 10 ohms, and the secondary coil should have an impedance equal to the impedance of the high resistance telephone. This transformer may be purchased in any Radio Store and is called a microphone transformer or modulation transformer, designed primarily to use in radio transmitting sets. A 6-volt battery gives the best results. The current passing through the unit will vary from .1 to .25 ampere.

Fig. 5 shows a circuit for further increasing the volume of sound. This is simply two of the circuits, such as shown in Fig. 4, linked together. This arrangement is highly sensitive and the telephones on which the units are mounted should be packed in a box of cotton, as the slightest vibration or sound in the room will be picked up and heard in the loud talker. Any sensitive radio loud talker may be used in this particular circuit.

THESE and innumerable other interesting experiments are possible with these amplifiers. Every amateur should have at least one or two in his "Lab" or workshop. A four-page instruction pamphlet is sent with every unit.

SPECIALLY PRICED **95c** Per Unit
While they last
OR TWO FOR \$1.75

PRESS GUILD,
66-R W. Broadway, New York City, N. Y.

Enclosed find 95c—\$1.75 for which send me postpaid one—two amplifier units as advertised.

Name

Address

Town State

casing from the two ends toward the center where they are thrown out of the tube L to the forepump. The particular pump represented in the sketch has a drum 8 inches long and 6 inches in diameter which is rotated at 4,000 R.P.M. If the forepump produces a vacuum of only one millimeter this pump will bring a five-quart bottle down from a pressure of .01- to .0001-mm. in ten seconds. The clearance between the rotating drum and the ridges of the grooves on the envelope is only about .02-mm. (less than .001-inch)—an example of exceedingly fine mechanical work.

Although the molecular pump can never produce a zero pressure, as is theoretically possible for the mercury condensation pump, nevertheless, in practice, the Holweck pump gives a vacuum as good as or better than the mercury pump, and seems to give it more quickly. In other words the Holweck pump is apparently the fastest and most effective air pump yet produced.

Molecular pumps possess a particular advantage over other types in that molecules of all gases and vapors alike are hurried out through the exhaust. Water and mercury vapor are thus eliminated without the use of freezing mixtures or other accessories. This is a very important feature in some investigational work and is in all cases a great convenience.

LABORATORY HIGH VACUA

We have now completed the description of the various types of vacuum pumps used in laboratories and elsewhere. We have been talking of "the most effective pump yet produced." Let us notice briefly just how close these "most effective pumps" actually come to producing a "perfect vacuum." Some experimenters working with mercury condensation pumps claim to have obtained pressures as low as .0000001-mm. A similar figure has also been claimed for the Hol-

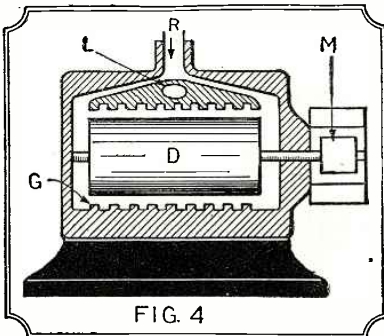

A diagram (longitudinal section) of the Holweck rotary pump. M is the induction motor, and G, the spiral grooves in the casing, which is less than 1/1000 of an inch from the drum, D.

weck pump. Critical judges are however inclined to think that in all probability the lowest pressure reached up to this time is about a millionth of a millimeter. This pressure, which is one one-billionth of normal atmospheric pressure, is very low, yet it is far from a "perfect vacuum." One cubic centimeter of air at ordinary atmospheric pressure contains 10¹⁹ (about 10,000,000,000,000,000,000) molecules. At a pressure of a millionth of a millimeter, one cubic centimeter still contains 10,000,000,000 molecules. Looked at from this point of view, the famous "high vacuum" does not seem so very high. There is, however, another point of view. The average path over which a molecule travels without colliding with another is, at a pressure of .000001-mm., about 250 feet. It is evident therefore that in a small receptacle evacuated to this degree the individual molecules will act, each one, very much as if entirely alone so that for many applications the space may be thought of as "practically empty."

QUALITY **DONGAN** PRODUCTS

Pioneers Now Leaders

Since B-Eliminators first attracted the eager experimenters Dongan has pioneered in the building of transformers and chokes. Our 15 years' experience in the production of transformers gave us a big impetus. Our forward-looking engineers told us B-Eliminators would eventually predominate.

TRANSFORMERS

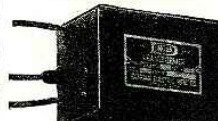

No. 509 Full Wave
\$7.00 List

CHOKES



No. 514 20 Henry
\$5.00 List
Raytheon Tubes \$6.00 List

FANS

Ask your dealer to write to us direct for information upon better, clearer, cheaper reception.

DONGAN ELECTRIC MANUFACTURING Co.
2983-3001 Franklin Street, Detroit, Mich.

TRANSFORMERS of MERIT for FIFTEEN YEARS

SEE THAT SCREW

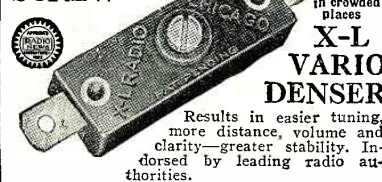

MODEL "N"—A slight turn obtains correct tube oscillation on all tuned radio frequency circuits. Neutrodyne, Roberts two tube, Browning-Drake, McMurdo Silver's Knockout, etc. Capacity range 1.8 to 20 micro-micro farads. **PRICE \$1.00**

MODEL "G"—with grid clips obtains the proper grid capacity on Cockaday circuits, filter and intermediate frequency tuning in heterodyne and positive grid bias in all sets. Capacity range .00016 to .00055 and .0003 to .001 micro farads. **PRICE \$1.50**

X-L PUSH POST—Push it down with your thumb, insert wire, remove pressure and wire is firmly held. Releases instantly. **PRICE 15c**

X-L RADIO LABORATORIES
2425 Lincoln Ave. N. Chicago, Ill.

HARD RUBBER PANELS

Size	Black	Size	Black
7 x 1032	7 x 2164
7 x 1239	7 x 2475
7 x 1442	7 x 2685
7 x 1856	7 x 3096

RIX RADIO SUPPLY HOUSE, Inc.
5505 4th Ave., Dept. 49 Brooklyn, N. Y.

Make any Good Receiver BETTER



E.C. TUBES
C.E.MFG.CO.
Providence R.I.

Insure your copy reaching you each month. Subscribe to RADIO NEWS—\$2.50 a year. Experimenter Publishing Co., 53 Park Pl., N.Y.C.

Astounding Quality!

PACENT

SUPER AUDIOFORMER

*Hear Radio
at its best*

*Modernize
Your Set*

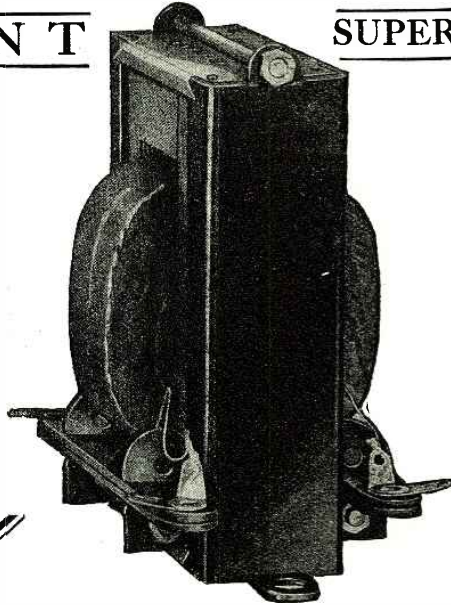

This transformer has been acknowledged by the engineers of the largest laboratories in the world to be the *finest* transformer they have ever encountered.

Big and husky to give pure, natural and full tonal quality. You will know radio reception as it should be after installing one or a pair in your set.

Get them today from your local dealer. If he cannot supply you, write us direct. You can have the best—accept no substitute.

PRICE \$6⁰⁰

MANUFACTURERS

LET US QUOTE FOR YOUR REQUIREMENTS.

**PACENT ELECTRIC CO. Inc.,
91 Seventh Ave., New York, N. Y.**

Sales Agents:

Chicago, Minneapolis, Buffalo, Boston, Philadelphia, Washington, D. C., Pittsburgh, San Francisco, St. Louis, Jacksonville, Cleveland.

Canadian Licensed Manufacturer:

White Radio, Limited, Hamilton, Ontario.

Licensed Manufacturer for Gr. Britain and Ireland:

Igranic Electric Co., Ltd., London and Bedford, England.

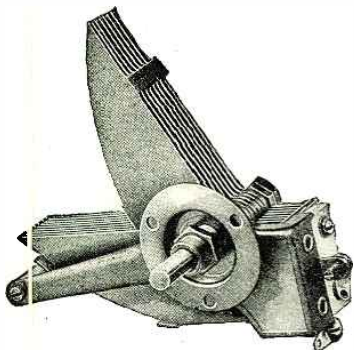

Pacents TRUE Straight Line Frequency Condenser. Perfect Engineering Achievement, furnished in 17 Plate, .00035 MFD, MAX.

PRICE \$3.50. Cat. No. 251B.

23 Plate, .0005 MFD, MAX.

PRICE \$4.50. Cat. No. 251C.

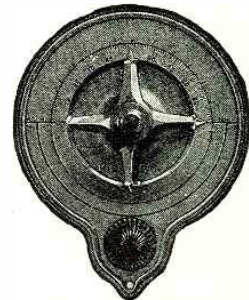

Pacents MICROVERN
A beautiful, improved Vernier Radio Dial, furnished in Silver or Gold finish.

PRICE \$2.00

Cat. No.'s 150S—150G.

New! Tone and Volume Control



ESSENTIAL to thoroughly enjoy present day broadcasting. New high-priced sets feature tone control as their greatest improvement. You can have this new feature in your old set by attaching a **Centralab Modulator Plug** in place of the old phone plug. Takes a moment—no tools required.

Gives any degree of tone volume from a whisper to maximum by simply turning the small knob on plug. Static interference is reduced and programs come in clear and true with just the volume you most enjoy.

Order from your dealer, or mailed direct on receipt of the price \$2.50.

CENTRAL RADIO LABORATORIES
19 Keefe Ave. Milwaukee, Wisconsin
Centralab Radios or Modulators are standard controls on sixty-six well-known sets.

Centralab

CRL

Send for our Bulletins on RADIO'S FINEST PARTS

We have an excellent proposition for the Set Builder and Dealer

**MADISON-MOORE
VICTOREEN—SILVER COCKADAY
UNIVERSAL RECEIVER**

Chicago Radio Apparatus Company, Inc.

415 SOUTH DEARBORN STREET Dept. RN CHICAGO, ILLINOIS

RADIO CATALOG

Get the famous "S-C" Silver-Cockaday Kit from us. Prompt delivery. Dealers—Send for our big catalog.

Western Radio Co. INC.
134-136 W. Lake St. Chicago, Ill.

S-C PARTS AT WHOLE-SALE PRICES

Dealer-Set Builders and Radio Parts Dealers write for FREE description, list of parts and wholesale prices for Silver-Cockaday Single Control 4-Tube Receiver. Catalogue of nationally known radio equipment sent free. Write today. Address Dept. T

SHURE RADIO CO., 19 S. Wells, Chicago

IVORY RADIO PANEL

Write for FREE sample and complete description of Ivorylite, the most beautiful radio panel on the market. Ivorylite is a pure white ivory 3/16" thick and unequalled in beauty and workability, cut any size, 30 sq. inch. Shipped anywhere prepaid or C.O.D. Also Ivory dials and knobs.

**IVORYLITE RADIO PANEL CO., 3222 Avenue F,
Dept. N., Fort Worth, Texas**

Insure your copy reaching you each month. Subscribe to Radio News—
\$2.50 a year. Experimenter Publishing Co., 53 Park Place, N. Y. C.

Earlier in this article it was stated that a radio tube ought to be heated and held on the vacuum pump at least one hour, in order to obtain dependable results. It goes without saying that no such lengthy treatment is given in the commercial preparation of tubes or of incandescent lamps. A maximum time of evacuation under heating in practice is a quarter of an hour; incandescent lamps are rarely evacuated at a high temperature for more than five minutes and frequently for one minute or less. It is evident that such tubes at the time they are cut loose from the pumps cannot have a vacuum better than .001-mm., and must frequently contain pressures up to 0.1-mm. These pressures are reduced to the average operating pressure of perhaps .00001-mm. by burning out in a test rack, either with or without the aid of certain chemicals introduced into the bulb. Phosphorus, arsenic, sulphur, iodine and their compounds, and powdered metallic thorium and zirconium have all been used in this work. These materials are frequently referred to as "getters." They are introduced into the tubes prior to evacuation and take up the excess gas the first time the lamp is lighted.

The mere burning of a new tungsten filament lamp on the test rack causes the pressure to drop from .001-mm. to .00001-mm. in a half hour, due to a little-understood reaction between the gas ionized in the tube and the material of the filament. The gas is "occluded" or "covered up" largely, apparently, on the walls of the bulb. A similar effect is brought about through use of the "getters," but less time is required, ninety per cent. or more of the gas being removed by the getters in about one minute. These getters leave deposits of characteristic colors on the tubes in which they are used. The shiny, yellowish or brownish coloration of radio tubes is due to this cause. A great deal of study has been put on "getters" in commercial laboratories, since an effective compound of this sort has a high financial value in reducing the expense of tube manufacture. The use of such substances, however, demands a complicated procedure which make them of little value to the amateur experimenter.

The only gas absorbent used generally in experimental laboratories to improve vacua is charcoal. That employed is made from coconut shell, since such charcoal is an especially good absorbent for gas. It is cracked into small pieces and introduced into a trap like G (Fig. 2). It is then heated, with the vacuum pumps running, to drive out of it as much gas as possible. On cooling the charcoal will absorb very large amounts of gas and thus improve the vacuum. The effect is, however, not so very marked, unless the temperature of the charcoal is reduced far below normal. The general practice is to surround the trap containing the charcoal with liquid air thus reducing the temperature to — 300° Fahrenheit. At this temperature, and at a pressure of .001-mm. of mercury, one cubic centimeter of charcoal will absorb about 900,000 cubic centimeters of nitrogen measured under the same pressure. Under these conditions the use of charcoal makes an enormous improvement in the vacuum. In fact, by the use of charcoal and liquid air, a first-class vacuum, around .000001-mm., can be produced with relatively inferior pumps.

This information is, however, of little value to amateur workers since liquid air can be purchased only in the large cities, and even there not without difficulty. The amateur who wishes to evacuate radio bulbs is probably best advised to rig up a Sprengel pump of the pattern described in Part I of this article (pages 1282, 1356, March RADIO NEWS). This pump, used with a salt and ice freezing mixture, will give slow but reliable results at very small expense and little trouble.

SM

Dependable

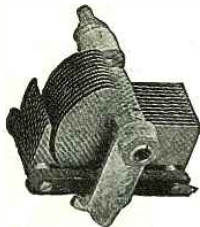

Type 316 Condenser. .00035 Mfd. for single or gang control. Brass plates, die cast frame. Price, \$5.75.

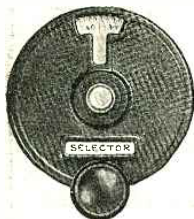

Type 801 Universal Vernier Dial, Ratio 14:5:1. Fits any standard condenser right or left, 180 or 360° movement. Price, \$2.50.



Interchangeable Coils for any wavelength. Standard Sizes, \$2.50. Type 315 Coil Socket, \$1.00.



Type 210 Matched long wave transformers and Type 211 tuned circuit transformers. Ea. \$6.00.

Editors—Engineers—Experts—All have endorsed S-M Parts, and each reports the same findings . . . Accuracy—Precision—Dependability.

Unfailing dependability explains why you will invariably find S-M apparatus selected for almost every successful receiver design of past and present seasons.

That same dependability decided the designers of the new S-C Receiver—the triumph of the season. There, too, you will find S-M Parts depended upon and *dependable*.

SEE Handle S-M Parts at your dealers. Find out for yourself exactly why they have been so heartily endorsed by Editors and Engineers.

Type 340 Compensating Condenser. .000025 Mfd. with knob, \$1.50.

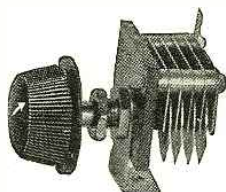

Silver - Marshall, Inc.
848 West Jackson Blvd., Chicago

The **SC** **SILVER COCKADAY**
"All Wave Receiver"

Send for this New Hookup

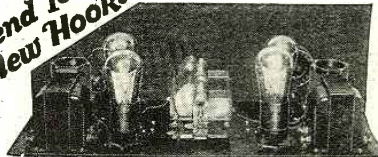

Single Control—4-Tube Receiver

Designed by Silver, Cockaday and the engineering staffs of the seven manufacturers listed below . . . Sponsored by Popular Radio Magazines . . . Endorsed and Described by Radio News, Radio Magazine, Radio Engineering, Christian Science Monitor and Newspapers throughout the country . . . The new S-C Receiver is presented to the Set-Builder with an astounding introduction that is his best assurance of a performance that will live up to promise . . . An Introduction that compels attention and appreciation . . . that speaks volumes of praise . . . that has been accorded only to the S-C Receiver.

New S-C Features

Perfected Single Control—Unlimited Wavelength Range—Extraordinary Volume that equals that of many 6-tube receivers—Quality unsurpassed—Hair-line Selectivity that brought KFI through a blanket of powerful locals into New York City with ample loudspeaker volume. The S-C is adapted to any standard cabinet, tubes, batteries or eliminators, and to practically all installation conditions.

Assembled Easily

S-C assembly is a marvel of simplicity. A special, multi-color, wiring harness eliminates soldering, unless desired, and prevents error. With only a screw driver and a pair of pliers even an absolute novice can assemble the S-C Receiver perfectly in a few hours.

That parts made by the following reputable concerns are recommended for the S-C by the designers is proof of its true worth.

- Belden Mfg. Co.—S-C Wiring Harness
- Central Radio Laboratories—Centralab Resistance
- Polymet Mfg. Corporation—Fixed Condensers, Leak and Leak Clips
- Poster & Co.—Drilled and Processed Front Panel and Drilled Sub-Panel
- Silver-Marshall, Inc.—Variable Condensers, Coil Sockets, Coils, Tube Sockets, Vernier Dial, Mounting Brackets
- Thordarson Elec. Mfg. Co.—R200 Power Transformers
- Yaxley Mfg. Co.—Rheostat, Jacks, Switch.

GET The S-C Complete Assembly Booklet from Your Dealer or Mail the Coupon Today

S-C Merchandising Co., Inc.
66 E. Jackson Boulevard, Chicago



S-C MERCHANDISING CO.,
66 E. Jackson Blvd., Chicago

Herewith please find 25 cents for which send me the S-C Complete Assembly Booklet.

NAME

ADDRESS

It's Easy to Build a Powerful Set Using the New and Improved FRESHMAN "TRF" Low Loss Kit



**Straight Line Wave Length
Condensers With Low Loss
Self Balanced Coils**

These are the identical units which have made the FRESHMAN MASTERPIECE factory built Receivers the World's Greatest Radio Sets.

\$9.50

Complete instructions for building this powerful five tube receiver, written in plain everyday English, together with actual size schematic wiring diagram, are furnished with every FRESHMAN "TRF" Kit.

Sold by Authorized
Freshman Dealers Only!

CHAS. FRESHMAN CO., Inc.
Freshman Building, New York
2626 W. Washington Blvd., Chicago

Three "E" Straight Line Rheostat
Patent Pending

Perfect Control of Filament Temperature

Perfect Reception depends on a fine, smooth, dependable variation of filament temperature in the detector tube. For there is only one temperature at which efficient reception is obtained and this point is very critical.

The THREE "E" STRAIGHT LINE RHEOSTAT finds this critical point as no other can. It gives straight line variation, runs smoothly, is absolutely NOISE-LESS and once set "stays put!"

Illustration 1/2 Size
6-15-30 Ohms

By all means secure this precision instrument at once. Ask your Dealer or order direct, giving us his name. Price \$2.50—Postpaid

ELECTRICAL ENGINEERS EQUIPMENT CO.
Radio Division, 708 W. Madison St., Dept. 6,
CHICAGO, ILL. Circulars on Request

RADIO PANELS
OF GENUINE BAKELITE

Cut, drilled and engraved to order. Send rough sketch for estimate. Our New Catalog on Panels, Tubes and Rods—all of genuine Bakelite—mailed on request.

STARRETT MFG. CO.
520 S. GREEN ST. CHICAGO

Radio Makes Servants Contented

(Continued from page 1523)

in terms of her personal happiness and amusement. We may not like to do it; we may hate to have to give our time and money to this subject; but our homes are important to us, and we greatly need good personal service in them. Therefore, we must make some further sacrifices of time and money to have this service.

To permit your servant to take piano lessons on your time, is, I admit, going a little far. But she should not be denied music, for it is one of the greatest solaces in life. *Why not let servants have access to radio?* I have thought about this situation quite a bit and have come to the conclusion that radio has a deeper relationship to the modern servant problem than is generally understood. There are great numbers of well-to-do families, with homes in the suburbs or the country, who have a particularly difficult problem in keeping servants. They do not like to have them go a long distance away in the evenings, for fear they may not come back again in time for their duties; and for many such, situated a mile or two away from the average amusement for servants, this is a very important question. *I know radio has solved this problem for me.* I have a home in the country, and have proved that radio definitely makes life more agreeable and their jobs more endurable for my servants. The higher the mental calibre of servants, the more necessary it is that they have a higher grade of entertainment than in days gone by. I have found that, since I have had a separate radio set installed in the servants' wing, in preference to going out to a movie they stay in and listen to the radio.

MAKES WORK MORE EFFICIENT

The young eighteen-year-old girl I had for upstairs work was particularly lively; and if jazz music was to be had over the radio while she was sweeping, she put twice the effort into her work and cleaned twice as efficiently! These are not idle statements. They are facts. At first it rather amused me to notice it, but then I realized that it "pepped" her up, and also that it made work more pleasant. She did not develop so many grouches, or longings to "go somewhere."

In the kitchen, where the cook spends most of her day, without anyone to talk to all day (for the proverbial cop on the beat and his ultimate liaison with the cook is but a worn-out hand-me-down from other days), I found that it was making life thoroughly worthwhile to her; and from a grim-visaged elderly person, she was becoming quite rejuvenated and happy-spirited.

A SMOOTHER OF TEMPER

After years of observation, I am convinced that servants who work alone and live in the house and don't get much chance to go out and have normal social life, music or entertainment, invariably develop a mood which ends in quarreling with you and leaving. They may not know what is the matter with them, and they may say they don't want to go out; but unless they do, or have an outlet such as radio gives them, they will develop moods and permanent grouches.

There are about one million families who have servants, and a great many of these servants get surprisingly little contact with the outside world. Between four walls daily; long exhausting hours of work; very little social conversation—no wonder they are so delighted at what the radio can give them; music, education, lectures, amusement, and above all, contact with the world! This is indeed the crying need of all women—whether they be housewives, or servants!

Stop Shifting Tubes

NO TUBE will do equally well all the things that must be done to give perfect reception. Special characteristics are essential for Detectors, Radio Frequency Amplifiers, Audio Frequency Amplifiers, Hi-Mu Amplifiers and Oscillators.



Myers Tubes are made and marked specifically for the function they are to perform, therefore they increase distance, improve quality and enlarge the volume.

**Don't Guess—
Don't Match**
Order the Exact Tubes
You Want.

Made by Pioneer Designers and
Builders of Radio Tubes

Type 01-A \$2.00
Type 99 - 2.25

At your dealer, or we will ship, postpaid

Myers

Radio Tube Corporation
Cleveland, Ohio



MYERS

For the
Season 1926-27

At a price
for the home
of moderate means

GOLD-MEDAL

RECEIVERS CONSOLES "B" ELIMINATORS

Distributors, Agents and Dealers

Write for Territory.

GOLD MEDAL RADIO CORPORATION
1038 1/2 Longwood Ave., New York, N. Y.

**64 Illustrated Pages
of Radio Bargains!**
Write for Catalog Today
RANDOLPH RADIO CORP.
159 N. UNION AV. Dept. 2 CHICAGO, ILL.

HEATH

CONDENSERS

For Real Radio Reception

Write for Literature

HEATH RADIO & ELECTRIC MFG. CO.,
206 First St., Newark, N. J.

You can be quickly cured if you

STAMMER

Send 10 cents for 288-page book on Stammering and Stuttering, "Its Cause and Cure." It tells how I cured myself after stammering 20 yrs. B. N. Bogue, 6955 Bogue Bldg., 1147 N. III. St. Indianapolis.

Insure your copy reaching you each month. Subscribe to **RADIO NEWS**—\$2.50 a year. Experimenter Publishing Co., 53 Park Pl., N.Y.C.

PATENTS

To the Man with an Idea

I offer a comprehensive, experienced, efficient service for his prompt, legal protection and the development of his proposition. Send sketch, or model and description, for advice as to cost, search through prior United States patents, etc. Preliminary advice gladly furnished without charge. My experience and familiarity with various arts frequently enable me to accurately advise clients as to probable patentability before they go to any expense. *Booklet of valuable information and form for properly disclosing your idea free on request. Write today.*

RICHARD B. OWEN
PATENT LAWYER
2 Owen Building, Washington, D. C.
41A Park Row, New York City

RADIO INVENTIONS

Protected by U. S. and Foreign Patents,
MASON, FENWICK & LAWRENCE
Patent and Trade Mark Lawyers,
Washington, D. C., New York, Chicago

Established Over Sixty Years

References: Life Savers, Inc., Port Chester, N. Y.; Stephen F. Whitman & Son, Philadelphia; Pacific Coast Biscuit Co., Seattle, Wash.; Loft, Inc., New York City; Sprague Warner & Co., Chicago; The Warren Co., Atlanta, Ga.; K. Baldwin Co., New Orleans, La.; Joseph Burnett Co., Boston.

Send Description and Sketch.

PATENTS

If you have an invention and desire to secure a patent, send for our Evidence of Invention Blank and free guide book, "HOW TO GET YOUR PATENT." Tells our Terms, Methods, etc. Send model or sketch and description of your invention for INSPECTION and INSTRUCTIONS.

No Charge for the Above Information

RANDOLPH & CO., Dept. 459 Washington, D. C.

PATENTS

C. L. PARKER
Formerly Member
Examining Corps,
U. S. Patent Office.
PATENT - LAWYER
McGill Bldg., Wash., D. C.

Patents, Trade Marks, Copyrights, Patent Litigation
Handbook for Inventors, "Protecting, Exploiting and Selling Inventions," sent upon request.

PATENTS

DON'T LOSE YOUR RIGHTS
Before disclosing your invention to anyone send for free blank form "EVIDENCE OF CONCEPTION" to be signed and witnessed.
LANCASTER & ALLWINE
Reg. Pat. Attys. in U. S. and Canada
270 Ouray Bldg., Washington, D. C.
Originators of the form "Evidence of Conception"

MARKO

RADIO BATTERIES
are
ALWAYS DEPENDABLE
MARKO STORAGE BATTERY CO.
Brooklyn, New York

Insure your copy reaching you each month. Subscribe to RADIO NEWS—\$2.50 a year. Experimenter Publishing Co., 53 Park Place, New York City.

Radio—Continued

Chief Engineer Great Radio Parts Plant will answer clearly your radio questions, quickly without charge, for advancement of radio. Send dollar bill for stenographic service, etc. Charles Horton, 291 Broadway, New York.

Salesmen Wanted

A Salesman wanted in every town or city within 25 miles of a broadcasting station to sell Radiogem, the complete radio receiving set that retails for \$2.50. With Radiogem there is nothing else to buy—the outfit includes the Radiogem receiving apparatus, 1,000 ohm phone, and aerial outfit. The cheapest radio outfit on the market—yet as practical as the most expensive. Big money to the right men. Send \$2.00 for sample outfit. The Radiogem Corp., 66-R West Broadway, New York City.

Scenery to Rent

Settings for Opera, Plays, Minstrels, Plush Drops. Address Amelia Grain, Philadelphia.

School of Electricity

Electricity—Short day or evening courses in Electricity, Drafting, Engineering, and Architecture. In Chicago earn while you learn. Part Time positions pay expenses. Faculty of experts. Special short courses. Diplomas in 2 years. B.S. Degree in 3 years. Small classes, individual instruction. 23 year old institution with thousands of successful graduates. Enter any time. Employment bureau. Moderate tuition—monthly payments. New College building—all athletics. All details in 72 page "Blue Book." A copy will be sent to you free. Write today. Chicago Technical College, Dept. 27, 118 E. 26th St., Chicago, Ill.

Song Writers

Songwriters: Let me furnish the music for your songs, guaranteeing you absolute satisfaction. Copyrights secured. Submit four scripts for estimate and free advice. Walter W. Newcomer, 1674 Broadway, New York.

Stammering

Stop Stammering. All speech defects successfully corrected. Samuel Robbins, 399 Boylston St., Boston.

Telegraphy

Telegraphy—Both Morse and Wireless taught thoroughly. Big salaries. Wonderful opportunities. Expenses low; chance to earn part. School established fifty years. Catalog free. Dodge's Institute, Cour St., Valparaiso, Ind.

Wanted to Buy

Full Value Paid for Old Gold, Jewelry, Watches, Diamonds, crowns, bridges, dental gold, silver, platinum, gold or silver ore; magneto points, old false teeth. Packages returned if our offer is not satisfactory. United States Smelting Works (The Old Reliable) 59 So. State St., Dept. 16, Chicago, Ill.

Wanted to Buy—Several complete Marine transmitting and receiving sets. From ½ to 2 K.V.A. Benson Electric Company, Superior, Wis.

Special Library of Information
on
RADIO PATENTS
and
TRADE MARKS

JOHN B. BRADY
Patent Lawyer
Ouray Building Washington, D. C.
Cable address: RADIOPAT Telephone: Main 4806

WANTED: Copy of Book "Ages of Ice and Creation." State price and condition. H. W. Secor, c/o Science and Invention, 53 Park Place, New York City.



THE SIMPLEST PRACTICAL RADIO SET MADE

\$1.00

The RADIOGEM

The simplest radio outfit made—yet as practical as the most expensive. A crystal receiving set that you can operate and enjoy even though you know absolutely nothing about radio. You receive the RADIOGEM unassembled, together with a clearly written instruction book, which shows you how to quickly and easily construct the set, using only your hands and a pair of scissors. The outfit comprise all the necessary wire, contact points, detector mineral, tube on which to wind the coil, etc., etc. The instruction book explains simply and completely the principles of radio and its graphic illustrations make the assembling of the RADIOGEM real fun.

THE RADIOGEM CORP.
66-R W. Broadway New York City

\$75 A WEEK

BUILDING RADIO SETS
In Your Spare Time

Join the Radio Association of America. Learn how to build and repair sets. The Association will train you—start you out in business, if you wish. Be the radio "doctor" of your community. \$3 an hour upwards easily made.

EARN \$500 IN SPARE HOURS
"I have at last found myself," writes Lyle Follick, Lansing, Mich. "I have already made over \$500." Werner Eichler, Rochester, N. Y., writes, "I have made over \$50 a week in my spare time." Our members are starting radio stores, increasing their salaries, securing better positions, passing radio operator examinations, earning big money in spare time.

JOIN ASSOCIATION NOW!
Are you interested in Radio for pleasure or profit? Join now because we have a Special Plan whereby your membership need not cost you a cent. Only limited number of these memberships acceptable. Write now for details—before it is too late.

Mail This Coupon

Radio Association of America,
Dept. 155, 4513 Ravenswood Ave., Chicago
Send me details of your Special Radio Association Membership Plan.
Name
Address
City State

PATENTS

WRITE for our Four Guide Books and "RECORD OF INVENTION BLANK" before disclosing inventions. Send model or sketch and description of your invention for our INSPECTION and INSTRUCTIONS FREE. TERMS REASONABLE. Electrical and Radio Cases a specialty.

VICTOR J. EVANS & CO.
919 NINTH ST., WASHINGTON, D. C.



PALMETTO'S
SPANISH MOSS,
LIVE OAKS &
OTHER TROPICAL
FOLIAGE

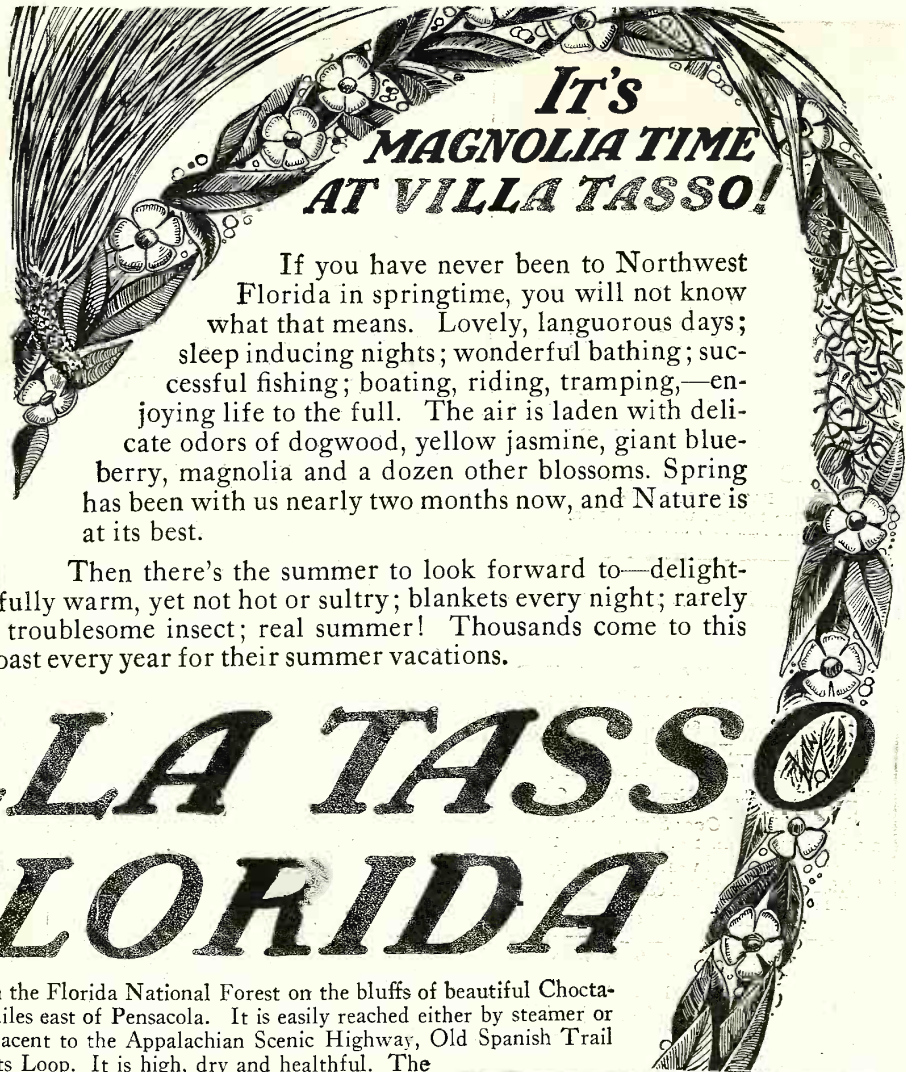

It's MAGNOLIA TIME AT VILLA TASSO!

If you have never been to Northwest Florida in springtime, you will not know what that means. Lovely, languorous days; sleep inducing nights; wonderful bathing; successful fishing; boating, riding, tramping,—enjoying life to the full. The air is laden with delicate odors of dogwood, yellow jasmine, giant blueberry, magnolia and a dozen other blossoms. Spring has been with us nearly two months now, and Nature is at its best.

Then there's the summer to look forward to—delightfully warm, yet not hot or sultry; blankets every night; rarely a troublesome insect; real summer! Thousands come to this coast every year for their summer vacations.

VILLA TASSO FLORIDA

Villa Tasso is in the Florida National Forest on the bluffs of beautiful Choctawhatchee Bay, 50 miles east of Pensacola. It is easily reached either by steamer or by motor, being adjacent to the Appalachian Scenic Highway, Old Spanish Trail and the Gulf Resorts Loop. It is high, dry and healthful. The water is sweet, pure and soft. Only 3½ miles from the Gulf of Mexico, it is still well sheltered from any possible storms. Delightful bathing beach. Game abounds in the Forest.

Because it is only slightly developed as yet, you can still buy in this lovely spot a wonderful homesite for from \$300 to \$2000—one-tenth of what less desirable lots would cost you elsewhere. The lots are large (standard size 50 x 150 feet), title guaranteed perfect, the location ideal. Plenty of shade from pine, oak, magnolia, holly, sweet gum, bay, and other attractive trees; Camphor and palms grow well, when planted. As a home or an investment you will find this hard to duplicate. Write for illustrated booklet and prices.

SPECIAL OFFER: To secure as much development as possible this spring, a special rebate of 20% is offered to every purchaser who begins his home before June 1st, 1926. Details on request.

T. V. ORR
VILLA TASSO,
(Temporary P. O. Bolton)
FLORIDA

Scene on
the bluffs
at Villa
Tasso. Note
the man below
for height



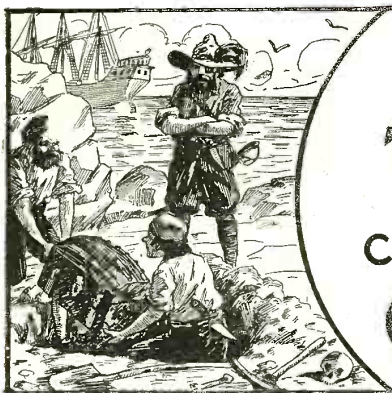

BURIED TREASURE

can still be found in

CHEMISTRY



Good Chemists Command High Salaries

and you can make yourself independent for life by unearthing one of chemistry's yet undiscovered secrets.



T. O'CONOR SLOANE.
A.B., A.M., LL.D., Ph.D.
Noted Instructor, Lecturer and Author. Formerly Treasurer American Chemical Society and a practical chemist with many well known achievements to his credit. Not only has Dr. Sloane taught chemistry for years but he was for many years, engaged in commercial chemistry work.

Do you remember how the tales of pirate gold used to fire your imagination and make you want to sail the uncharted seas in search of treasure and adventure? And then you would regret that such things were no longer done. But that is a mistake. They *are* done—today and everyday—not on desert islands, but in the chemical laboratories throughout your own country. Quietly, systematically, the chemist works. His work is difficult, but more adventurous than the blood-curdling deeds of the Spanish Main. Instead of meeting an early and violent death on some forgotten shore, he gathers wealth and honor through his invaluable contributions to humanity. Alfred Nobel, the Swedish chemist who invented dynamite, made so many millions that the income alone from his bequests provides five \$40,000 prizes every year for the advancement of science and peace. C. M. Hall, the chemist who discovered how to manufacture aluminum made millions through this discovery. F. G. Cottrell, who devised a valuable process for recovering the waste from flue gases, James Gayley, who showed how to save enormous losses in steel manufacture, L. H. Baekeland, who invented Bakelite—these are only a few of the men to whom fortunes have come through their chemical achievements.

What Some of Our Students Say of This Course:

I have not written since I received the big set. I can still say that it far exceeded my anticipations. Since I have been studying with your school I have been appointed chemist for the Scranton Coal Co. testing all the coal and ash by proximate analysis. The lessons are helping me wonderfully, and the interesting way in which they are written makes me wait patiently for each lesson.—**MORLAIS COUZENS.**

I wish to express my appreciation of your prompt reply to my letter and to the recommendation to the General Electric Co. I intend to start the student engineering course at the works. This is somewhat along electrical lines, but the fact that I had a recommendation from a reliable school no doubt had considerable influence in helping me to secure the job.—**H. VAN BENTHUYSEN.**

So far I've been more than pleased with your course and am still doing nicely. I hope to be your honor graduate this year.—**J. M. NORRIS, JR.**

I find your course excellent and your instruction, truthfully, the clearest and best assembled I have ever taken, and yours is the fifth one I've studied.—**JAMES J. KELLY.**

From the time I was having Chemistry it has never been thus explained to me as it is now. I am recommending you highly to my friends, and urging them to become members of such an organization.—**CHARLES BENJAMIN.**

I shall always recommend your school to my friends and let them know how simple your lessons are.—**C. J. AMDAHL.**

I am more than pleased. I am going to get somewhere with this course. I am so glad that I found you.—**A. A. CAMERON.**

I use your lessons constantly as I find it more thorough than most text books I can secure.—**WM. H. TIBBS.**

Thanking you for your lessons, which I find not only clear and concise, but wonderfully interesting. I am—**ROBERT H. TRAYLOR.**

I received employment in the Consolidated Gas Co. I appreciate very much the good service of the school when a recommendation was asked for.—**JOS. DECKER.**



Experimental Equipment Furnished to Every Student

We give to every student without additional charge this chemical equipment, including forty-nine pieces of laboratory apparatus and supplies, and forty different chemicals and reagents. These comprise the apparatus and chemicals used for the experimental work of the course. The fitted heavy wooden box serves not only as a case for the outfit but also as a useful laboratory accessory for performing countless experiments.

Now Is the Time to Study Chemistry

Not only are there boundless opportunities for amassing wealth in Chemistry, but the profession affords congenial employment at good salaries to hundreds of thousands who merely follow out its present applications. These applications are innumerable, touching intimately every business and every product in the world. The work of the chemist can hardly be called work at all. It is the keenest and most enjoyable kind of pleasure. The days in a chemical laboratory are filled with thrilling and delightful experimentation, with the alluring prospect of a discovery that may spell Fortune always at hand to spur your enthusiasm.

You Can Learn at Home

To qualify for this remarkable calling requires elaborate specialized training. Formerly it was necessary to attend a university for several years to acquire that training, but thanks to our highly perfected and thorough system of instruction, you can now stay at home, keep your position, and let us educate you in Chemistry during your spare time. Even with only common schooling you can take our course and equip yourself for immediate practical work in a chemical laboratory. Dr. Sloane gives every one of his students the same careful, personal supervision that made him celebrated throughout his long career as a college professor. Your instruction from the very beginning is made interesting and practical, and we supply you with apparatus and chemicals for performing the fascinating analyses and experimental work that plays such a large part in our method of teaching, and you are awarded the Institute's official diploma after you have satisfactorily completed the course.

Easy Monthly Payments

You don't have to have even the small price of the course to start. You can pay for it in small monthly amounts—so small that you won't feel them. The cost of our course is very low, and includes everything, even the chemistry outfit—there are no extras to buy with our course. Our plan of monthly payments places a chemical education within the reach of everyone. Write us and let us explain our plan in full—give us the opportunity of showing you how you can qualify for a highly trained technical position without even giving up your present employment.

Special 30 Day Offer

Besides furnishing the student with his Experimental Equipment, we are making an additional special offer for a short while only. You owe it to yourself to find out about it. Write today for full information and free book "Opportunities for Chemists." Send the coupon right now while it is fresh in your mind. Or just write your name and address on a postal and mail it to us. But whatever you do, act today before this offer is withdrawn.

CHEMICAL INSTITUTE OF NEW YORK
Home Extension Division 5
66-R—West Broadway
New York City

Please send me at once, without any obligation on my part, your free Book "Opportunities for Chemists," and full particulars about the Experimental Equipment given to every student. Also please tell me about your plan of payment and your special 30 day offer.

CHEMICAL INSTITUTE OF NEW YORK, Inc.

HOME EXTENSION DIVISION 5
66-R—WEST BROADWAY NEW YORK CITY

NAME
ADDRESS
CITY STATE

R. N.—May '26

DON'T WAIT—MAIL COUPON NOW!

Great News!

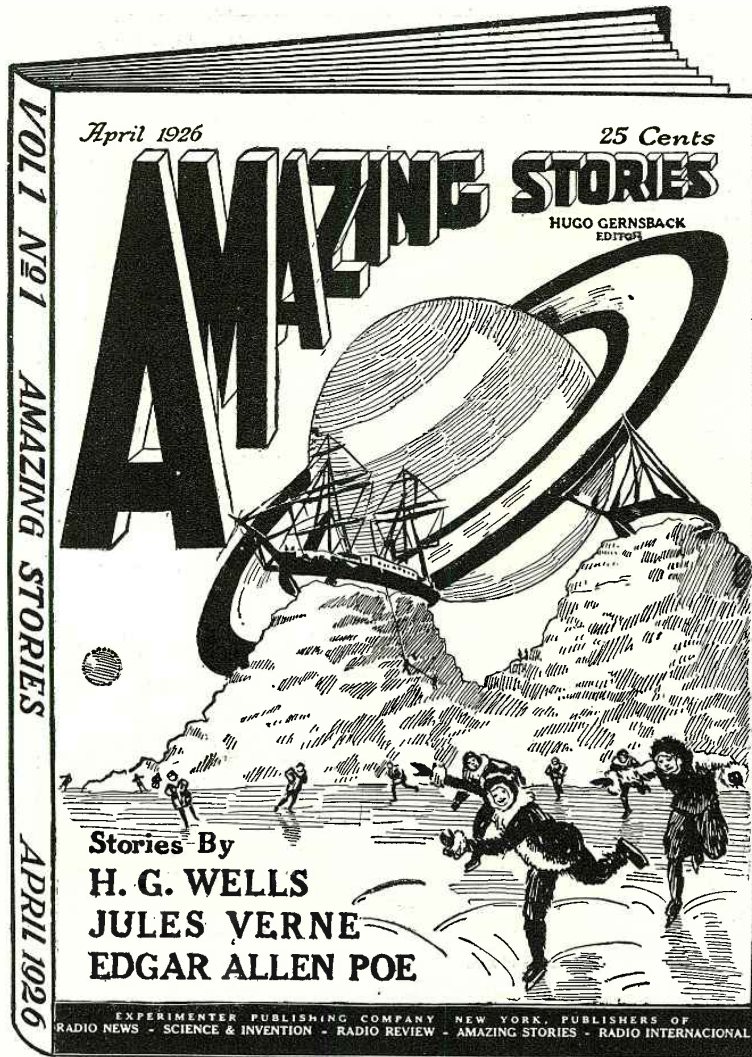

The Publishers of
Amazing Stories
 have contracted for the
 entire 15 Volumes of
**JULES VERNE
 STORIES**

Many of these stories have never appeared in print before in America, except in one expensive library edition, while most of Jules Verne's stories have never been available to the public at large in America. **AMAZING STORIES** has all of them and will publish them for several years to come.

The publishers of the new magazine are scouring the world for stories of this type, and have already secured English, French, and German works, all of which will be published in forthcoming editions.

Interesting, startling, and amazing from cover to cover. Every story illustrated. Buy your copy today or you can receive your copy every month by sending \$2.50. Your dealer will have single copies for sale at 25c each. The magazine being advertised widely, there will be a tremendous demand for it, so place your order today.

Amazing Stories is published every month, contains 100 big pages, illustrated, large size, 8 x 11 inches. A great big book. Do not miss it.

**Feature Stories for the
 MAY ISSUE**

"A TRIP TO THE CENTER OF THE EARTH," by Jules Verne. This book, comparatively little known, is one of the most important of Verne's works. It holds your interest from beginning to end, and is by far the greatest work on this topic—namely the exploration of the earth's center—that has ever appeared.

"THE CRYSTAL EGG," by H. G. Wells. One of the most amazing tales ever written by Wells. A story you will long remember by this master of scientification.

"THE RUNAWAY SKYSCRAPER," by Murray Leinster. A story of the Fourth Dimension, in which the 50-story Metropolitan Life skyscraper vanishes into the Fourth Dimension. One of the most surprising tales we have ever read.

"WHISPERING ETHER," by Charles S. Wolfe, a radio story that holds your interest and is responsible for a good deal of gooseflesh and chills running up and down your spine.

"OFF ON A COMET," by Jules Verne (Conclusion).

A number of other short stories by well-known scientification writers.

PRICE 25 CENTS

Subscriptions \$2.50 the year

SOLD EVERYWHERE

Published by

Experimenter Pub. Co., Inc.
 53 Park Place, New York, N. Y.

IF YOUR DEALER CANNOT SUPPLY YOU—USE THIS COUPON

EXPERIMENTER PUB. CO., Inc.,
 53 Park Place, New York, N. Y.

5-26R

Gentlemen: Enclosed find \$2.50 for one year's subscription (12 months) to **AMAZING STORIES**.

Name

Address

City, State

The Radio Burglar

(Continued from page 1531)

mind being bossed awhile by the younger generation. When you get the hang of it all perhaps we'll be partners in the enterprise. Radio's a great business. It's going to revolutionize society. Did you ever hear a concert from WGY?"

"Never heard a concert from anywhere. Never saw a radio. What're they like?"

"You'll see plenty of 'em in the store. If it's all the same with you, I'll put you to work installing sets. The fellow who is doing it for me now doesn't know anything. It shouldn't take you long to learn more than he knows about it, and it's interesting work."

The old-fashioned burglar grunted: "What's this surprise of yours?" he wanted to know next.

"You'll see it on the way home," said Kenneth, laughing uneasily.

They left the train at Bronx Park West and walked for several blocks. Then Kenneth steered into a small apartment house.

"Thought you said you lived over a store," the old-fashioned burglar remarked.

"We do," Kenneth replied, "I'm just going to show you the surprise."

On the third floor Kenneth rang a bell. The door was opened by a slim and unbelievably pretty girl, who lifted her face for a kiss. Kenneth supplied the want with an air of propriety.

"Peggy," he said, "I want you to meet my dad. He just arrived. Dad, this is your future daughter-in-law."

Father-in-law to be gulped in surprise, shook hands, and then thrust his hand foolishly into his pocket, where it came in contact with a few crumpled bills, all that were left of the ten dollars that he was given, together with his ill fitting suit and black hat, when the warden bid him good bye and good luck. One thought flashed into his mind—wedding present! And he had no money, to speak of.

"We're to be married the day after tomorrow," Kenneth explained. "That's why I told you to keep that date open. We need congratulations."

The congratulations were tendered in the old-fashioned burglar's rather shaky voice. They spent an hour with Peggy's family. Then, the good-nights over, the father and son walked another block, and paused below an electric sign that read DOYLE RADIO COMPANY in letters composed of bits of lightning flashes.

"Here we are," announced Kenneth. "I guess there's no use going in tonight to look the store over. You must be pretty tired from your trip. We get upstairs through this side door."

On the way up the old-fashioned burglar was introduced to Sparky Peters, one of Kenneth's two employees. As they parted, Sparky called up the stairs, "Oh, Ken, I wonder if you could handle a service slip on Vandenberg's Radiola, tomorrow night? He was in today, but I couldn't leave the store while you were away. He says he'll drop around at eight-thirty with his car, and drive you back. Just wants new "Bs" installed. Won't touch the set himself. He doesn't know an ohm from a rectifier. Can you make it?"

"O. K.," agreed Kenneth, without any particular enthusiasm. Vandenberg was a good customer who must be pampered, as he was thinking of installing radio loud speakers in every room of a hotel that he owned. Kenneth wanted the contract. But the night before his wedding was an awkward time to do the pampering.

"When's the wedding going to be, son? I mean, what time of day?" asked the old-fashioned burglar.

"At four in the afternoon. Father Grif-

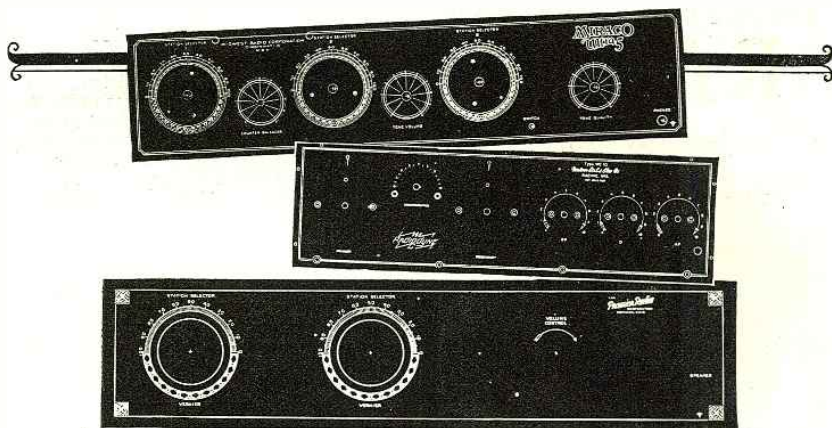

Veri Chrome and Formica Provide the Finest Radio Panel

The great variety and beauty of the decorations for radio panels that are possible with Veri Chrome and the remarkable permanence of a Formica panel so decorated, have made sets with Veri Chromed panels very popular.

You will find Veri Chromed panels—some of them decorated with the work of the leading artists—on many of the finest sets this year.

To give kit buyers who assemble their own sets a chance to purchase decorated panels, we have prepared panels for some of the better known kits.

Bremer Tully No. 1, Bremer Tully Counter-phase, Bremer Tully Nameless, two sizes of Best's Superheterodyne put out by Remler; and the Browning Drake receiver offered by the National Company Cockaday L.C. 26 General Radio Broadcast Receiver and Victoreen Superheterodyne are kits for which Veri Chromed panels are now available. See your dealer or jobber or write us direct. Panels of all standard sizes are packed in neat individual envelopes and sold by dealers to home set builders.

Write for booklet "*What Formica Is*"

THE FORMICA INSULATION COMPANY

4618 Spring Grove Avenue, Cincinnati, Ohio



FORMICA

Made from Anhydrous Bakelite Resins
SHEETS TUBES RODS

There's money for you in RADIO



Wonderful opportunity for ambitious men to win fame and fortune in this fast-growing profession

THE Radio industry is expanding so rapidly that trained men are at a premium. There is a constant, urgent demand for operators—factory superintendents—engineers—service men—designers—salesmen.

There is no better way for you to succeed in this fascinating business than to study the Radio Course of the International Correspondence Schools. This course is new and complete, and it was written by practical authorities in this field. It is endorsed by leading radio experts and radio manufacturers.

Mr. R. E. Thompson, president of the R. E. Thompson Manufacturing Company (makers of the famous Thompson Neutrodyne Radio Sets), says:

"I was once a student of the International Correspondence Schools myself and I am familiar with your methods and texts. I recommend them to any young man who is sincerely seeking to improve himself in position and salary."

Quincy J. Workman writes that he has "nearly doubled his salary" since he took up the I. C. S. Radio Course. He is now manager of the Radio Department in a large store.

J. B. McCune writes that the I. C. S. Radio Course enabled him to start a radio business of his own. This same course enabled John M. Paynter to get a position as Radio Operator and Ship's Electrician. Scores of other men in radio factories, laboratories and stores report similar progress.

You, too, can get in on the ground floor if you act quickly. But don't delay too long. Mark and mail the coupon today and let us tell you all about the I. C. S. Radio Course and what it can do for you.

Mail the Coupon for Free Booklet

International Correspondence Schools
Box 8284-G, Scranton, Penna.

Without cost or obligation, please send me all the facts about the new I. C. S. course in
RADIO

Name.....

Street Address.....

City.....State.....

A NEW RADIO PLUG

Simple to use, gives perfect electrical contact with any style tip.

Simply push cord tip through plug, loop cord and push tip back into plug. Sent postpaid on receipt of 50c

CULVER-STEARN'S MFG. CO.
Worcester, Mass.

READ ABOUT THE
COUNTERPHASE
The real circuit for summer reception
in the 9th edition
"BETTER TUNING"—Send 10c in stamps or coin
BREMER-TULLY MFG. CO. • CHICAGO, ILL.

fith of the Church of Saint Francis is going to tie the knot. We just wanted to have a few friends, so it's to be in Peggy's apartment."

That night the old-fashioned burglar did not sleep well. His only son was to be married, and his total wealth amounted to something under five dollars. Appearances must always be seen to, and it would look very badly if the groom's father did not present the most handsome gift to the young couple. Five dollars wouldn't do it. Neither would fifty. Vague thoughts of fat-jowled safes floated in the background of the old-fashioned burglar's mind. The city was crowded with wealth, and undoubtedly some of it was owing to him for the amount of efficient labor he had put in at the prison, for no pay. It might be well to "do" one last job before swearing off. That would give something for a wedding present, and something on the side with which to start life anew—

But this train of thought was broken abruptly by the memory of his decision to go straight. If he were captured cracking a safe immediately after getting out of prison on the same offense, there would be no chance for an alibi, and no reason to expect leniency. Finally he fell asleep.

The old-fashioned burglar woke with a determination in his mind. He must get a job, and draw advanced salary. It was the only way out. The hounds of pride bayed furiously in him, at the thought of begging or of borrowing money from Kenneth for the purpose of giving him his own present. Noiselessly he pulled on his clothes and slipped away without awakening his boy. He noticed as he passed the store that the sun shade was down to hide the contents of the window. As yet he had never seen a radio set.

The old-fashioned burglar's search took him downtown by easy stages. But times had changed again. It was not as easy to get a job as it had been in nineteen-five or -ten. And besides, employers asked about the last job, and were not at all enthusiastic about adding to their forces a man who had just been discharged from a hospital, after a long illness, the marks of which were only too noticeable in the pallid face of the ex-invalid.

At noon he was tired of the search, and by afternoon thoroughly discouraged. He came back at dusk without even a job, to say nothing of an advance draft on his mythical salary. Within half a block of the store he paused to look at his watch. Seventy, and dusk setting in. Again the thoughts of squat, well-fed safes crowded into his mind. Why not? His skill had been uncanny, in the old days. He had never used tools—nothing but the magic of his sensitive fingertips. Perhaps it would be best to do one last job after all, just to spite the police, if for no other reason. But there were other reasons aplenty—

Swiftly he made his decision, wheeled, and walked rapidly westward for a few blocks until he came to an avenue of apartment houses. He followed this northward in the gathering darkness, until his eye chanced to wander down a side street full of residential buildings, some of them palatial.

The old-fashioned burglar sauntered down the side street in apparent unconcern, but with his old keen eyes doing triple duty. Most of the houses were lighted, and he discounted these. Two that he passed were deserted, with shutters closed and fastened, and the lower entrances boarded. He discounted these also. There was no time for such a job.

But finally, near the next corner, he came upon a house with a grey stone front that contrasted with the brownstone of the rest of the street. It was set back a bit, and had a stone veranda with ornamental pillars. And there were no lights. The house was

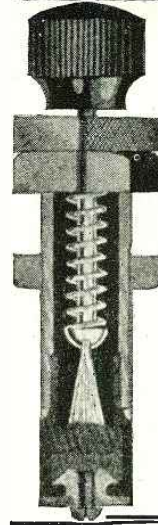

SEVENTY WHISKERS!

Don't let tube capacity stop you from crystal-detector clear reception.

Seventy "Whiskers"—silk core construction—spring tension and tinsel cushions insure perfect satisfaction.

Nothing like it. Won't burn out. Will last for years. Buy today from your dealer, or write us.

(Price \$2.00)

SCOTT SALES CO.,
International Distributors
439 S. San Pedro St.,
Los Angeles, Cal.
Manufactured by
G-S RADIO RESEARCH LAB.
LOS ANGELES, CAL.

MORE PROFITS for the Professional SET BUILDER

We have an unusually interesting proposition to make to the man who is now building (or has the ability to build) radio receiving sets for resale.

This is a *real* opportunity. Write today for full information.

Gearhart-Schlueter Radio Corp.,
715 Voorman Avenue
Fresno, California

Wade Square Law Condenser and Dial

All sizes, complete with 4-inch vernier dial, for:	
Capacity .000125 mfd.	\$6.00
Capacity .00025 mfd.	6.25
Capacity .00035 mfd.	6.35
Capacity .0005 mfd.	6.50

At your dealers, otherwise send purchase price and you will be supplied postpaid.
THE VIKING TOOL AND MACHINE CO., Inc.
747 65th Street, Brooklyn, N. Y.

Radio Built for the Years to Come

EVERYTHING IN RADIO
AT ATTRACTIVE PRICES
SETS OR PARTS
Mail order only
ALL RADIO COMPANY, 417 North Clark St. Chicago

quite evidently occupied, as the ash barrels and garbage cans in the cellarway were full. The old-fashioned burglar glanced about him, casually. No-one was in sight. Quickly he was in the cellar areaway, hidden in the recess of a door. The door was locked, but the lock was of the old-fashioned type, perfectly understandable to the old-fashioned burglar. He took out his pen knife, which contained, as well as two blades, the now indispensable corkscrew. The end of this he quickly straightened out under his heel, then bent into a half hook. A half minute of probing with this improvised implement located and moved the tumblers of the lock, and the door was open.

Inside could be seen a passage stretching darkly into nothingness. The old-fashioned burglar shut the door behind him and felt his way cautiously for a few feet, tracing the wall, until it brought him back to his starting place. All the other doors had been shut. It was safe to strike a match. Cautiously he tried the other three doors. The first was a laundry, the second a staircase, and the third evidently a recreation room for the servants.

Cautiously he returned and ascended the stairs. Very cautiously he slipped through kitchen and pantry into the main hall. A quick survey of all of the rooms downstairs showed that no one was in them. Evidently it was "night out" for the servants.

The old-fashioned burglar knew that house safes are usually located in the library, behind a false panel of books. So he returned and began a slow inspection of the bookshelves, tapping as he made his way in the darkness. Finally the tapping produced a hollow sound. He struck a match to investigate, but found nothing more than a row of hollow letter files. He was about to blow out the match when his eye caught, in the corner, the outline of a safe, entirely exposed. As the match went out, he glanced at his watch. It was after eight-thirty. Another match showed the safe to be an ornamental one, in a Tudor cabinet.

The old-fashioned burglar mumbled something about new-fashioned contraptions as he shook out the light and crossed the room. He felt for the dial, but when his hand touched it it felt peculiar, and light. But the old-fashioned burglar was not surprised at anything, any more. He commenced to twirl it. There was no clicking as there should be in a respectable safe. The whole thing was ridiculously light. The old-fashioned burglar stopped, perplexed. He moved his hand slightly, and felt another dial.

"The first one must be a fake," he chuckled. "But that's a thin kind of trick to use to fool anyone but a complete chump."

The new dial, when turned slowly, gave forth a clicking sound, ever so faint, more felt than heard. This was better. The old-fashioned burglar gave it half a turn. As he did so, a light appeared magically somewhere within the safe. A burglar alarm! As he started back in fright, a voice spoke in a hollow, sepulchral way. "This is WEAP, broadcasting the concert given by the _____."

Yet there was no one to be seen in the half-light that came from the little openings in the safe. Half unconsciously, half in bravado, the old-fashioned burglar stepped to a stand lamp and flashed it on. Then he approached the curious safe once more. There seemed to be no danger. But he was unaware that the mysterious voice had drowned out the opening of the front door. And as he knelt in perplexity before the strange safe, the door of the library was pushed open by Mr. Vandenberg, owner of the house.

"What the devil—," he began, but Kenneth, who followed him in with an armload of "B" batteries, interrupted. He had taken in the situation at a glance.

"Say, pop, you chump," he said, "this isn't

SAVE TIME AND MONEY

We have radio Tools of every description for every conceivable set building purpose

You will be astonished at the remarkable tools we have for your work and delighted at our low prices

NO. 202



COMBINATION PLIER

Combination Plier, Wire Cutter, Wire Former and Wrench. Drop forged, slender but exceptionally strong. 6 inches long. No. 202—Combination Plier, Wire Cutter, Wire Former and Wrench.....75c

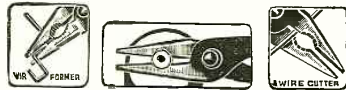

RADIO TOOL SET

This is the handiest set of tools ever made for Radio Work by the makers of the famous "YANKEE" Tools. It contains the following: 1 Ratchet Screw-driver, 6 1/2 in. long holding all attachments; 1 Blade, 3 1/2 x 3/4; 1 Blade 2 1/2 x 3/4; 1 Countersink; 2 Socket Wrenches for all small nuts; 1 Reamer to enlarge holes in panel from 3/8 to 1/2; 1 Wrench, one end 5-16" square or hex. for jack, other 1/2" hex., etc.

PRICE per set—No. 701.....\$3.00

NO. 701

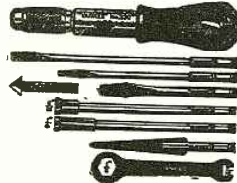

SIDE CUTTING NIPPER, LAP JOINT

For cutting all kinds of wire. Jaws hardened and oil tempered. Natural steel finish with polished jaws. Length 6 inches.

PRICE—No. 20175c

NO. 201



CIRCLE CUTTER

Especially designed for the Radio Constructor. Made of the finest material and equipped with the highest grade high steel cutting bits. It does three things at once. It drills its own pilot, cuts out plug and puts bead or scroll around the hole in one operation. Cuts holes 3/4 to 4 in. in diam.

PRICE—No. 402\$3.00

401. Same tool but smaller and not fitted with bead or scroll in one operation.

PRICE—No. 401\$2.00

Nos. 401 & 402



NO. 304

SCREW STARTER and DRIVER

Holds any screw by its slot with a firm grip, makes it easy to place and start screws in difficult places. Just the tool for the Radio Constructor. All parts heavily nicked and polished.

PRICE—No. 304\$1.00

NO. 800



ELECTRIC SOLDERING IRON

A perfect tool for Radio Work. Operates either on 110-volt A.C. or D.C. The heat element is of Nichrome, which prevents overheating and assures the desired even temperature. Size of Iron, 10 1/2 in. long. A 4-ft. cord and plug is furnished.

PRICE No. 800\$2.00

NO. 302

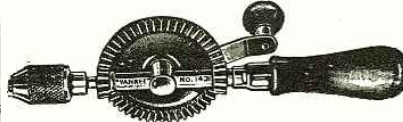

HAND DRILL

Especially designed for Radio Work by the makers of the famous "Yankee" Tools. A beautiful balanced, small, powerful drill with 4 to 1 ratio of gears for speed. Special chuck 9-32" capacity, to take largest drill, mostly furnished with drill or tool sets. Length over all, 9 1/2 in. Weight 1 1/2 lbs.

PRICE—No. 302\$2.75

Order all tools by order number. All goods are shipped free of transportation charges to all parts of the United States and possessions the same day as the order is received.

MONEY REFUND GUARANTEE

If you are not satisfied money will be refunded on return of goods.

THE
RADIOGEM CORPORATION
66-R West Broadway New York, N. Y.

Three Best Sellers!

The latest arrival—
FRESH FROM THE PRESS



Prepared by the Staff of
SCIENCE & INVENTION
Under the Direction of Prof. Dunninger

Be the popular man in your circle of friends. Entertain them and hold their attention with a thousand surprises.

POPULAR MAGIC contains thousands of entertaining parlor tricks, as many magical stunts and a book full of mystic novelties. A new set of tricks for every day of the year. Compiled from the great magazine "Science and Invention."

GET THIS GREAT BOOK TODAY. 116 pages chock full of Tricks, Novelties, Mystic performances, Master sleights-of-hand Gags, Disappearing acts. All kinds of fun. Buy a copy or order direct.

PRICE, 50c.

Sold everywhere—or if your dealer cannot supply you use the coupon on this page.

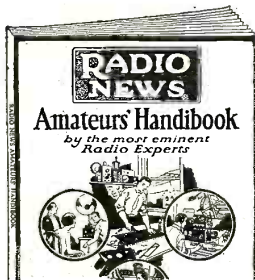

The "RADIO NEWS" Amateurs' Handbook is a large 116 page magazine-size book containing a wide, varied and carefully selected array of the finest and most helpful radio articles that have appeared in the pages of Radio's Greatest Magazine, RADIO NEWS.

The cream of practical, up-to-the-minute, circuits and miscellaneous information and data is culled from RADIO NEWS and presented in compact form in this book. It embraces every phase of radio, but particularly the new and more practical receivers and circuits developed for modern reception. Size of this book is 9x12 inches. It is sold everywhere. PRICE 50c THE COPY.

If your dealer cannot supply you use special coupon on this page.



SOLD EVERYWHERE
50c

A big book full of short cuts, hints and practical ideas

The 500 RADIO WRINKLES BOOK is a very comprehensive compilation of the best time and money saving hints that can be effected. Under fifteen separate and distinct headings, the entire field of radio apparatus and instruments has been covered in simple, understandable language. It is divided into sections covering Antennae, Batteries, Coil Mountings, Condensers, Crystal Detectors, Inductances, Lightning Protectors, Loop Antennae, Loud Speakers, Resistances, Sockets, Switches, Transformers, Vernier Dials. There are no ifs nor buts to complicate directions. The Beginner as well as the more advanced radio man will soon find that this book contains a veritable storehouse of practical, inexpensive hints toward improving his radio apparatus.

LARGE SIZE 9x12 INCHES, 100 PAGES, ILLUSTRATED

PRICE 50c THE COPY—SOLD EVERYWHERE

If your dealer cannot supply you write direct to us using special coupon below.

Published and Distributed by

EXPERIMENTER PUBLISHING CO., Inc.

53 Park Place, New York, N. Y.

EXPERIMENTER PUB. CO., Inc.,
53 Park Place, New York, N. Y.

Gentlemen: Enclosed find \$..... for one copy of 500 RADIO WRINKLES
 POPULAR MAGIC AMATEURS' HANDBOOK.

Name

Address

City, State

Check books desired and enclose full price.

your job. I told you to take the first service slip. The one on the lower hook. You're supposed to be up on Morningside avenue. All this set needs is a change of batteries."

"Is this one of your men?" queried Vandenberg sharply.

"Yes, he picked the wrong service slip."

"How'd he get in here? There's nobody home."

But the old-fashioned burglar had caught his cue.

"Through the cellar door," he answered glibly. "There was a note on the slip that no one would be home, but that the cellar door would be left open."

"But the door here wasn't open," countered Vandenberg.

"Look and see for yourself," answered the old-fashioned burglar amiably.

So Mr. Vandenberg spent a satisfactory minute cursing the carelessness of the servants.

The old-fashioned burglar looked on with growing awe and irritation as his son plunged into the innards of the thing he had thought was a safe, and substituted new batteries for the old ones. "Well," he said finally, "That's the first one of those damned contraptions I ever set eyes on."

Mr. Vandenberg wheeled suspiciously, and Kenneth glared at the old-fashioned burglar, inwardly cursing him, but saying aloud "That little joke of yours has lost its edge, pop. People used to think it was funny, but you've played it to death."

Mr. Vandenberg, his suspicions annulled, drove them back to the store. The old-fashioned burglar spent an uncomfortable five minutes with his son, and eventually made his confession.

"But I'm going straighter than an arrow from now on," he announced. "This world has advanced too far for an old-fashioned burglar!"

Building the Roberts Circuit

(Continued from page 1563)

- 1 "midget" variable condenser, 5-plate, 16- μ f.,
- 1 set Roberts coils,
- 2 4-inch dials,
- 5 vacuum tube sockets,
- 1 1 $\frac{3}{4}$ -inch dial,
- 1 25-ohm rheostat,
- 1 single-circuit jack,
- 1 battery switch,
- 1 metallized resistor,
- 4 amperites, No. 1-A,
- 1 .00025- μ f. grid condenser,
- 1 .002- μ f. fixed condenser,
- 1 .006- μ f. fixed condenser,
- 5 prs. phone-tip jacks,
- 1 Roberts foundation unit, as supplied by manufacturer.

"Try and Get 'Em!"

(Continued from page 1527)

these United States there is no law to tell you what sets or circuits you can not use; but, O Brothers in Radio, we sure do need something to kill off some of the hounds that use—or rather misuse—bloopers. I admit the old feed-back is a corking good circuit, and I used to own and operate one; but I never had a neighbor bawl me out for letting her oscillate. And DON'T you think for a minute that they would hesitate to do it either. I knew them all and we were great radio friends.

To my way of thinking it is a downright shame that the tests with Europe had to be completely spoiled, just because a lot of thoughtless fellows filled the air with

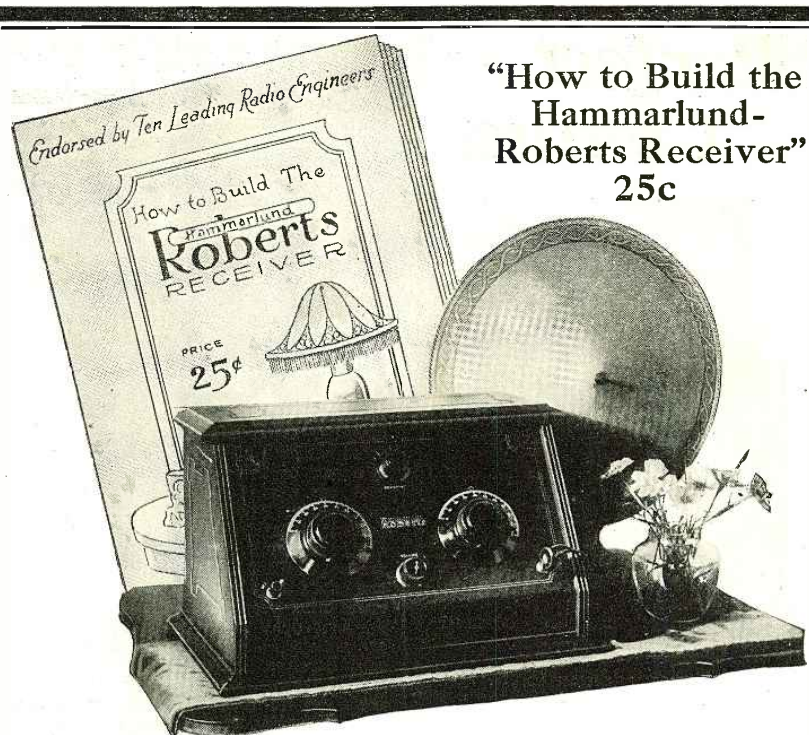

"How to Build the Hammarlund-Roberts Receiver" 25c

Anyone Can Build this Receiver!

MOST books on how to build radio receivers are difficult to grasp because the sets they describe are intricate in design and involve complicated wiring and assembling.

Simplicity of design and ease of assembly are notable features of the Hammarlund-Roberts Receiver. Thousands have built it. Hundreds of testimonials from actual users pay tribute to its remarkable performance in volume, distance, selectivity and tone quality.

You can build the Hammarlund-Roberts from the simple, non-technical instructions in this book. You will have a laboratory designed receiver equal to any factory-built set and at half the price. Designed by ten of the country's leading engineers and backed by these leading manufacturers:

- All-American Radio Corp.
- International Resistance Co.
- Alden Manufacturing Co.
- ("Durham Resistors")
- Radiall Company ("Amperites")
- Westinghouse Micarta
- Carter Radio Co.
- Hammarlund Mfg. Co., Inc.
- Union Radio Corporation

Send for this book, giving full instructions on wiring, assembling and operating the Hammarlund-Roberts Receiver. Price 25 cents. Below are some of the products used in the famous Hammarlund-Roberts.



Radium-Loric
ALL-AMERICAN
TRANSFORMER

Hammarlund-Roberts, 1182-C B'way, N. Y. City



AMPERITE



Hammarlund





100 Volt Storage "B" Battery for \$1000!



Everybody can now enjoy the benefits of Storage "B" Batteries—more power, quieter reception, greater economy. Rubber case prevents leakage or shorting. Easy to recharge. Will last for years with ordinary care.

SERVICE Rechargeable "B" Batteries
in all-rubber cases

50 VOLT	\$5.50
100 VOLTS	\$10.00
125 VOLT	\$12.50

Prices in Canada

50 VOLT	\$7.75
100 VOLT	\$14.50
125 VOLT	\$17.00

Service "A" Batteries
Indestructible rubber case. Two year guarantee.

6 volt.	100 amp. hr.	\$14.00
6 volt.	120 amp. hr.	\$16.00

SERVICE BATTERY CO. of Canada, 137 Roncesvalles Ave., Toronto, Ontario

SERVICE Double-Duty CHARGER

Charges 6-volt "A" or Auto Batteries or up to 125 volts of "B" Battery IN SERIES. Noiseless in operation. Extremely economical. The height of convenience.



Complete with Bulb \$14.50

SERVICE BATTERY CO.
704 East 102nd Street Cleveland, Ohio

Perfect Contact

"UV" or "UX" Type Tubes

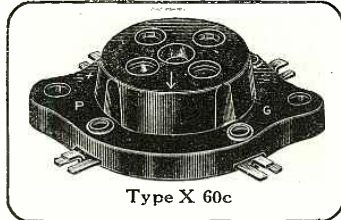

Type X 60c

The New KLOSNER UNIVERSAL SOCKET

Insures perfect electrical contact with either the "old" or "new" style tube. In addition to this essential outstanding feature

KLOSNER SOCKETS

incorporate other features such as:

1. Hexagonal shaped holes for the large prongs.
2. Spring grip terminal lugs.
3. Can be mounted either single-hole or under sub-base panel.

It is the socket leader of 1926.

"Write for interesting booklet."

At all progressive dealers or order direct, postpaid from

THE MANUFACTURERS
KLOSNER RADIO CORPORATION
1022 E. 178 St., New York

YAXLEY

APPROVED RADIO PRODUCTS

WALL SOCKET JACK
For Radio House Wiring

More homes, apartments and hotels are being wired with Yaxley Wall Socket Jacks—a decided improvement in radio convenience outlets. Easily wired, in series or parallel, and substantially constructed. Mounts in smallest size outlet box.

Send for Illustrated Literature On Hookup
PRICE EACH, \$1.00
At all good radio dealers

YAXLEY MANUFACTURING CO.
Dept. N.

217 N. Desplains St. : Chicago, Ill.

howls and yowls. What can be done about it? Frankly I haven't the slightest idea, except that in this land of free speech, and freedom of the press and lots of other so-called freedoms, the only thing is to try to educate the blooper owners; so they will learn how to operate their sets without giving an imitation of a flock of alley rabbits on the rampage. Regenerative sets can be operated every bit as efficiently when they are not in oscillation as when they are. In fact every present or past owner of a blooper knows that before the music comes in nicely he has to get rid of the whistle, so why not take a little more trouble in the tuning? It would not take you long to catch the knack of it.

In the old days, when the great West men wore a pair of six-shooters with as much regularity as we wear a hat, we have a hunch that the blooper owners would have been very speedily persuaded to stop their howling. Of course nowadays this article of dress has been discarded, so the only weapon is a pair of fists; but we will freely admit that we would like to run into some of those birds who caused the tweeting last January—that is, if they are not too much bigger than we are. Of course some fellows are so all-fired selfish that they don't care one little bit how much annoyance they cause other people—and incidentally they are the first ones to let out a blat when anyone annoys them—and those fellows I consider hopeless. However, there are lots and lots of fellows, who don't realize what they are doing to their neighbor's radio reception when they let their sets radiate.

Once in a while, fellows, think of the man next door or in the next block, for your set may broadcast to an unwilling audience for quite a distance. Let these International Tests be a lesson to you. Don't let the blooper oscillate; and next year, let's have a real silent night when Europe broadcasts to us, not only from our broadcast stations but from the listeners as well.

The Etiquette of Radio Transmission

(Continued from page 1573)

is found that will entirely eliminate the ripple. We have indicated 2- μ f., as that is the value of the condenser that we have seen used several times successfully; but we have also seen just half that value do wonders for the modulation of a station.

We hope the fellows to whom this article is directed will heed the suggestions that we want to put across. For the love of Mike, fellows, think of the man who is really trying to do some serious work with his transmitter. Is it fair to him to play around with your outfit and jam up everything? You know how the fur would fly, if anyone stepped on your toes the way you are jumping on his—so let's have a little reciprocity. Follow some of the suggestions that are set forth in this plea, and let's leave the jamming to Mother; she has had more practice at it than we have.

The New B-6 Donle Detector

(Continued from page 1549)

the coil of the buzzer wavemeter and the coil connected to the detector tube being investigated.

ADJUSTMENT OF "B" VOLTAGE

The sensitivity of this tube is affected to a considerable degree by the value of plate potential used and it is highly desirable in all cases, in order to secure the best results,

TRUTH

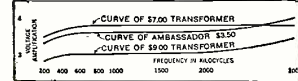

AMBASSADOR Perfect Radio TRANSFORMERS

By the most careful laboratory tests give as good or better results than transformers costing two and three times as much. Test them in your set and be convinced of the TRUTH.

FREE Four page booklet in colors, "The Truth About Transformers" and hook-ups.

AMBASSADOR SALES CO.
110 Greenwich St., Dept. 550 New York

FOR CLEAR, QUIET "B" POWER



RADIO Storage "B" Battery

12 Cells 24 Volts Lasts Indefinitely—Pays for Itself Economy and performance unheard of before. Recharged at negligible cost. Delivers undulating power that is clear, pure and quiet. Approved and listed as Standard by leading Radio Authorities, including Top Radio Laboratories, Pop. Sci. Inst., Standards, Radio News Lab., Lofax, Inc., and other important institutions. Equipped with Solid Rubber Case, an insurance against acid and leakage. Extra heavy glass jars. Heavy rugged plates. Order yours today!

SEND NO MONEY Just state number of batteries wanted and we will ship day order is received. Extra offer: 4 batteries in series (96 volts), \$10.00. Pay expressman after examining batteries. 5 per cent discount for cash with order. Mail your order now!

WORLD BATTERY COMPANY
1219 So. Wabash Ave., Dept. 75 Chicago, Ill.
Manufacturers of the Famous World Radio "B" Storage Battery
Prices: 6-volt, 100 Amp. \$11.25; 120 Amp. \$13.25; 150 Amp. \$14.00.
All equipped with Solid Rubber Case.

World STORAGE BATTERIES
Set your Radio Dials at 210 meters for the new 1000 watt World Storage Battery Station, WSEC, Chicago. Watch for announcements.
KOKA-WFAF-WGN-WJS-KHL-KGO-KFAT-WJW-KGB



GEM TUBE

A Guaranteed Radio Tube Within Reach of All

A tube for a dollar Types \$1
of \$3 value. A 401A \$1
trial order will 400
convince you as it 499
has thousands of others. (Blue or Silver with Bake-able Base). Send your orders at once. Orders sent C.O.D. with U.V. or parcel post. Dealers. Write for Discounts

GEM TUBE CO.

(Dept. N.) 200 B'way, N. Y. City
220 So. State St., Chicago, Ill.
Lafayette Bldg., Detroit, Mich.

1926 FREE RADIO GUIDE

NEWEST 1926 EDITION
Shows the latest circuits, the newest developments in radio at startlingly low prices. Get the parts you want here and save money. The best in parts, kits, sets and supplies. Orders filled same day received. Write for free copy NOW; also please send names of one or more radio fans.
BARAWIK CO., 102-142A So. Canal St., Chicago, U.S.A.

that this be carefully adjusted. The method whereby this adjustment can be made most readily, and which simplifies to a certain extent the receiving circuit, is shown in Fig. 6. A rheostat with a high resistance

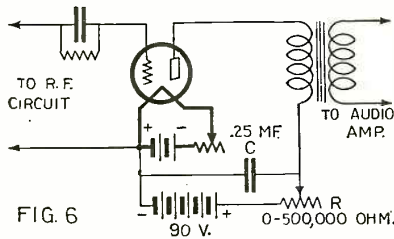

FIG. 6
90 V.
0-500,000 OHM.
This diagram shows the connections necessary for obtaining the correct plate voltage.

range is connected in series with the plate circuit of the detector tube and is shunted by a fixed condenser and connected to the 90-volt terminal of the "B" battery instead of the usual 22½ volts. This rheostat is adjusted until a signal of maximum volume and quality is obtained and, will not require further readjustment at any time.

The results obtained by the use of this adjustment are shown in Fig. 7, which is a curve showing the output of detector with a fixed value of applied signals for various values of plate potential. On this same curve is also shown, taken under similar conditions, the performance of a typical "hard" detector. While these curves show that reasonably good results can be secured with the new detector without this adjustment, still there is in practice a substantial gain by its use, particularly as these new detectors vary somewhat in this characteristic.

REBALANCING SOMETIMES DESIRABLE

When this detector is used in any circuit where one or more stages of radio frequency precede it, the gain due to the more sensitive detector is modified to a greater or less extent by the effect of the detector-input-circuit impedance upon the balance of radio frequency circuits. In other words, a circuit, which has been balanced for a "hard" detector tube having a certain value of input impedance, may not be in proper balance

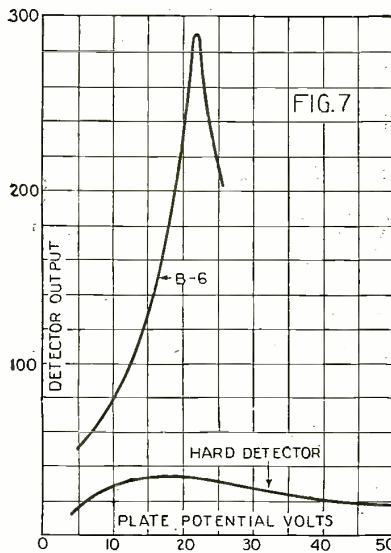
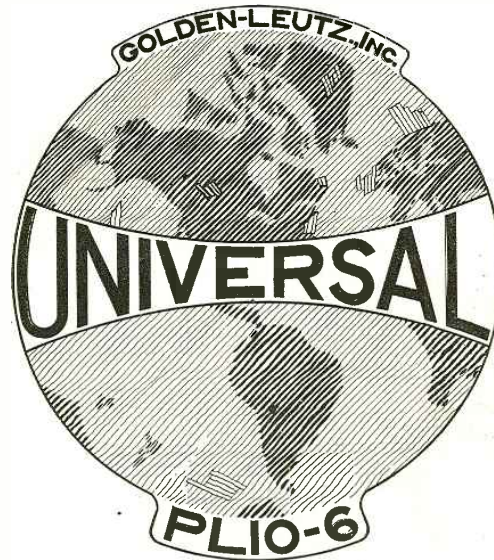

FIG. 7
These curves show how critical the plate potential is for the Donie tube, and the opposite for a hard detector.

when this new detector is used. Fortunately the difference in the value of this impedance is not sufficiently great to cause any material embarrassment; but it is desirable, if the means are available, to rebalance the



Golden Leutz, Inc.,
6th & Washington Aves.,
Long Island City, N. Y.

Gentlemen:

Please mail immediately when ready and without obligation on my part full descriptive literature on your new line including:

1. STANDARD PLIO 6, A POWERFUL HIGH GRADE MEDIUM PRICED BROADCAST RECEIVER.
2. UNIVERSAL PLIO 6 HAVING THE EXCLUSIVE FEATURE OF TUNING ALL WAVELENGTHS FROM 35 TO 3600 METERS FOR PERFECT BROADCAST RECEPTION.
3. UNIVERSAL SUPER 8, A VERY HIGH GRADE SCIENTIFIC BROADCAST RECEIVER, ALSO FOR ALL WAVELENGTHS FROM 35 TO 3600 METERS.
4. UNIVERSAL TRANSOCEANIC, THE MOST POWERFUL AND MOST ADVANCED BROADCAST RECEIVER IN THE WORLD.

CONSUMER DEALER JOBBER

Indicate Interest With An "X"

Yours very truly,

Name

St. and No.

City

State

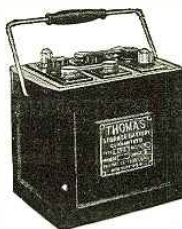

100 AMP. \$10.50 RADIO BATTERY
TWO YEAR GUARANTEE BY THOMAS WITHERBEE

Send No Money

This is an actual 100 amp. Radio Storage Battery honestly built of purest materials by real battery builders. Solid Rubber Compartment Cases—
NO DEPOSIT OR ADVANCE PAYMENT REQUIRED
Simply order—and we will ship by express and you can examine battery at your express office to your heart's content. If you agree with us that it's the biggest offer ever made—the expressman \$10.50 plus express charges.
If you prefer to remit with order—deduct 50c.

WE ALSO BUILD AUTO BATTERIES FOR ALL CARS
THOMAS BATTERY CORP., 511 West 50th St., New York, N. Y.

HOMMEL DEALERS BENEFIT
FROM OUR SERVICE AND REPAIR
DEPARTMENT
WHY NOT YOU?

WHOLESALE EXCLUSIVELY
LUDWIG HOMMEL & CO.
929 PENN AVENUE PITTSBURGH, PA.
Catalog 466'S is free to dealers.

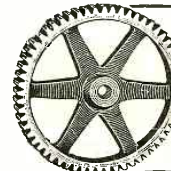

GEARS
All Kinds—Small
The most accurate made and prices reasonable. We carry a complete line of gears in stock for immediate shipment. Can also quote on special gears of all kinds. Send us your inquiries.
Write for Catalogue 40
Chicago Stock Gear Works
105 South Jefferson St., Chicago

Just Seven Simple Tools



—and you can build the finest Radio Receivers Quickly and Easily

It takes but one or two evenings, using only the simplest tools to construct, at home, any one of the big, popular receivers shown on this page.

All you need is the well known CONSRAD Pattern that covers this particular receiver. CONSRAD Patterns are marvelously simple. You don't have to measure the spacing on the panel board or the placing of the parts. It is all drawn for you on the Blueprints the same as indications are given on a lady's dress pattern.

And you don't have to use 100 different tools to complete the job—just six or seven ordinary tools found in every household. A screwdriver, a pen-knife, a pair of pliers, etc., and you are ready to go ahead.

Visit your nearest Radio Dealer, ask him to let you look at some CONSRAD Patterns, select the one you want. Pay the Dealer 50c and you have complete instructions and blueprints for the construction of the Receiver.

IF YOUR DEALER CANNOT SUPPLY YOU, WRITE DIRECT, MENTIONING THE RECEIVER YOU WISH TO BUILD AND ENCLOSING FULL PRICE.

REMEMBER: CONSRAD Patterns—only 50c—give complete full sized blueprints and instruction booklet. Everything ready to build.

THE CONSRAD COMPANY, 64 Church St., New York

Consrad

EVERYTHING IN RADIO BOOKS, PATTERNS AND DIAGRAMS

SUPER-HETERODYNE



THE TROPADYNE



THE NEUTRODYNE

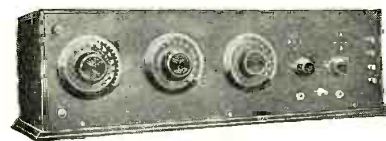

5-TUBE COCKADAY



THE REFLEX



THE PORTABLE

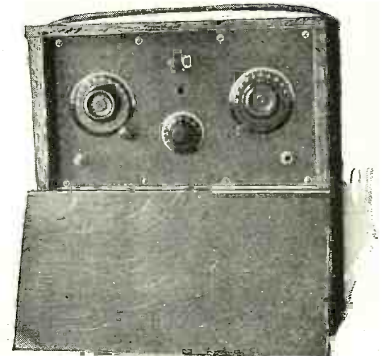

radio frequency circuit with the new detector in operation. On a neutrodyne circuit, for example, this can be accomplished quite readily; but in some other types it is rather difficult to rebalance and, therefore, the gain secured by the use of this tube will not be equal to what it should be under most favorable conditions, although it is decidedly worth while.

This tube is most particularly adapted to a receiving circuit where no regeneration in the detector is employed. A circuit particularly designed for the new detector, incorporating all the desirable features which allow the maximum operation from the detector to be secured is shown in Fig. 8. It is extremely sensitive, gives excellent signal quality and volume and, furthermore, is simple to construct and operate. Various other forms of circuits are being designed for use with this detector, which depend largely upon sensitive detection for their operation, rather than upon the addition of many stages of radio and audio amplification; thus eliminating multiplicity of tubes, noisy operation and distorted signals, common to the usual radio set.

"B" Batteries, Chargers and Eliminators

(Continued from page 1533)

are pushed away in a corner, out of sight, and more often than not are covered with dust and dirt. This condition should not be tolerated. Keep the surface of the batteries perfectly clean and free from dust and particularly from moisture. This should be most carefully watched between the terminals, because moisture or dust at this point will present a path whereby current can leak from one pole to the other and slowly discharge the battery.

In the case of dry "B" batteries, keep a constant check on the voltage so that, when the voltage of 22½-volt units falls to 17 or 18, you can purchase a new set and keep it at hand until the batteries that are in use fail to function properly. With storage batteries also keep a constant check on the voltage with a standard battery voltmeter, such as is obtainable at any radio store; and when the value falls to below 90 per cent. of the normal voltage, place the storage battery on charge overnight. In this way, it will always be ready for use.

"B" BATTERY ELIMINATORS

As mentioned before in this article, alternating current cannot be used for charging storage batteries; and of course it cannot be employed directly for operating vacuum tubes, or as the "B" potential. To attempt to do so would result in a tremendous hum in the reproducing unit which would render all reception impossible. However, by placing suitable instruments between the A.C. line and the radio receiving set, the alternating current can be so changed in character that the current delivered from the eliminator will take the place of "B" batteries and give perfect satisfaction. Three different types of "B" eliminators are illustrated in Figs. 7, 8 and 9. The first type, Fig. 7, employs a principle similar to that of the battery charger shown in Fig. 6. By means of an electrolytic action, as the action taking place in a rectifier of this nature is called, the current is changed from "alternating" to "pulsating direct"; and by means of a suitable filter system of proper design, the pulsating direct current is so smoothed out that it resembles that delivered by batteries. It can then be applied directly to the receiving set and hooked up in exactly the same way as "B" batteries.

The invention of a new type of vacuum tube has recently been announced, making possible another type of "B" battery elimina-

Modernize Your Radio Set!

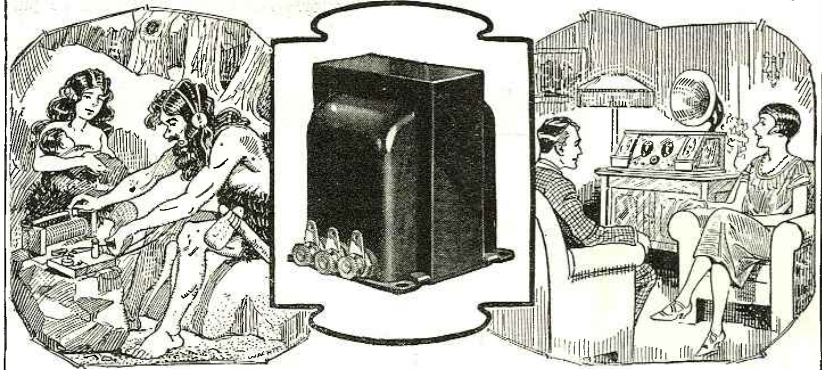

THORDARSON
Autotformer
Trade-Mark Registered

All Frequency Amplifier

Write for free descriptive circular

Price \$5.00

Are you still using primitive methods of amplification? Why not make your receiver an up-to-date model by installing Autotformer amplification—the ultimate in reproductive equipment.

The Autotformer, a step up impedance amplifier, reproduces with full volume those bass notes lost in ordinary transformer amplifiers.

The Autotformer provides the unrestrained flow of distortionless music. It records everything from the slightest shading to the greatest extreme of volume, intensity, and timbre.

- Better volume control.
- More volume on distant stations.
- Full bass note amplification.
- Greater clarity on all signals.

OTHER THORDARSON TRANSFORMERS

R-200 Amplifying Transformer
Standard Amplifying Transformers
Power Amplifying Transformer
Interstage Power Transformer

B-Eliminator Transformer
B-Eliminator Chokes
Battery Charging Transformers
Transmission Equipment

THORDARSON ELECTRIC MANUFACTURING CO.
Transformer specialists since 1895
WORLD'S OLDEST AND LARGEST EXCLUSIVE TRANSFORMER MAKERS
Chicago, U.S.A.

The New **CARTER** All Metal

(Pat. Pend.) \$1

"IMP" Rheostat



Half Size

No matter what circuit you use, use a Carter "IMP" Rheostat. No moulded parts to crack or break; wire element clamped in place, will not move. Silent, smooth operation. Potentiometer 200 or 400 Ohms same size and construction. \$1.25.

In Canada—Carter Radio Co., Limited, Toronto



See them at your Dealers

Insure your copy reaching you each month. Subscribe to Radio News—\$2.50 a year. Experimenter Publishing Co., 53 Park Place, N. Y. C.

Save Your Set from Lightning

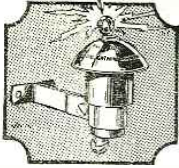

You never know what lightning will do and any radio set which is without the protection of a lightning arrester is at the mercy of a storm.

The National Board of Fire Underwriters specify that an approved Radio Lightning Arrester must be used with all out-door aerial installations.

Protection is easy. Insure your insurance and save your set with a WIRT LIGHTNING ARRESTER (listed as standard by the Underwriters' Laboratories). The cost is a trifle.

THE WIRT LIGHTNING ARRESTER is an approved air gap type, made of bakelite giving ample insulation, with brass terminals moulded in bakelite, far enough apart so that there is no leakage. A "petticoat" of bakelite shields the arrester from water and dust. Hand-some and rigid. Lasts a lifetime. Easy to install. Full directions on box.

Don't wait for a warning from the elements—it may be too late then. Install the WIRT LIGHTNING ARRESTER—now.

When you install your WIRT LIGHTNING ARRESTER, get a WIRT INSULATOR and prevent leakage along your lead-in wire. It keeps the wire at the proper distance, provides perfect insulation, and prevents wear and tear on the wire by preventing sagging and swaying.

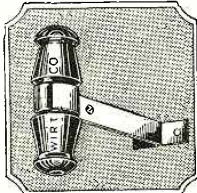

The Wirt Lightning Arrester is listed as standard by the Underwriters' Laboratories.

WIRT LIGHTNING ARRESTER\$1.00
WIRT INSULATOR35

Sold by Leading Radio Dealers

WIRT COMPANY
PHILADELPHIA PENNSYLVANIA
Makers of Dim-A-Lite

You Can Play It



If It's a Buescher Saxophone

We give 3 free lessons with each new instrument. They start you. Teach yourself. It's great fun practicing because you learn so quickly. Even though you have failed with some other instrument, you can learn the Buescher Saxophone. And it will make you the most popular person in your set. 6 days' free trial in your own home, any instrument. No obligations. Easy terms if you decide to buy. Send now for beautiful free literature. A postal brings liberal proposition. Address:

Buescher Band Instrument Co. (1)
1527 Buescher Block Elkhart, Indiana

Insure your copy reaching you each month. Subscribe to RADIO NEWS—\$2.50 a year. Experimenter Publishing Co., 53 Park Pl., N.Y.C.

tor which is very nearly perfect in action. The units shown in Figs. 8 and 9 use this new tube, and the one shown in Fig. 8 is of a type that can be assembled by the home constructor. All of the parts can be purchased on the market today and wired up as shown. When this has been done, very nearly perfect results can be expected from an eliminator of this nature. A special vacuum tube is plugged into the socket shown and the eliminator is hooked up to the A.C. line. The three binding posts, on the right-hand end of the unit illustrated, are then connected to the three "B" battery binding posts on the receiver and a variable voltage for application to the detector can be obtained by varying the value of the rheostat shown.

The same instruments shown in Fig. 8 have been incorporated in a commercially manufactured eliminator, and this is illustrated in Fig. 9. Note the accessibility of the rectifying vacuum tube and of the variable detector-control resistance.

What Is Regeneration?

(Continued from page 1565)

istance (300 meters) for the average receiving aerial is about 15 ohms, and the value of C_a is about 300 μf . It is common practice to refer to a radiation resistance of "fifteen ohms," meaning, of course, the effective series resistance as shown in Fig. 8.

In view of the physical position of the antenna, and with consideration of how electro-magnetic waves are radiated, it seems more logical to the writer to place the true radiation resistance in *shunt* with the condenser as shown in Fig. 9. If the above average figures, of 15 ohms series resistance, 300 μf . capacity and 300 meters, be used; it may be shown that Fig. 8 is equivalent to Fig. 9, if the true radiation resistance R_r in Fig. 9 is made equal to about 18,700 ohms. The surprising thing about this calculation is that the equivalent plate-filament resistance of an electron tube as ordinarily used will be about 20,000 ohms. The damping of the average antenna and average tube will be almost the same!

Now if we can consider the voltage applied to an antenna to be (somewhere out in space) in series with this radiation resistance, Fig. 9 is exactly the same as Fig. 6 (see page 1441, RADIO NEWS for April), and all the discussed phenomena of regeneration apply equally well to an antenna. In view of the known facts when using regeneration with an antenna, this view seems to be the correct one, and may shed new light on the theories of wave propagation.

In explaining the building up of the grid voltage E_g in a regenerative tube, it was shown that the current through R_p would reverse and the regenerating tube would supply power to the signal. In case of an antenna, this means that, instead of power entering the aerial when receiving, the receiving set is radiating energy. This statement also seems unbelievable, but the incredulous reader is referred back to the first part of this article.

RE-RADIATION FROM ANTENNAS

A vertical view of the wave form entering the antenna and leaving is shown in Fig. 10. It must be noted that the exact shapes are as yet only hypothetical, as such measurements are very difficult to make. A side view of the conditions surrounding a regenerated antenna is shown in Fig. 11. The field strength from the transmitting station does not change much in amplitude in the "cross section" shown, while the field strength due to re-radiation falls off very rapidly. However, within quite a range (often as much as a mile) the field strength due to the re-radiated signal is greater than that of the distant transmitter. This fact

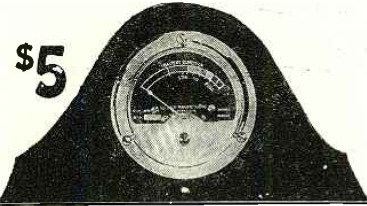

Watch Your "A" Battery!

Cellometer tells you at a glance the exact electrical condition of your storage "A" battery.

It gives the only perfect reading obtainable outside a laboratory.

Just push the button.

Eliminates the messy hydro-meter.

Your dealer has it—if not we will mail it to you C.O.D. for \$5.00 insured, postage prepaid.

CELLOKAY MFG. CORP.,
1705 Flatiron Bldg., New York City

CELL-O-METER

22½ VOLT

unacid everlasting rechargeable "B" STORAGE BATTERY

\$2.95

Includes chemical

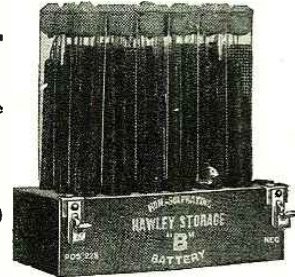

45 volts, \$5.25; 90 volts, \$10.00; 112½ volts, \$12.50; 135 volts, \$14.75; 157½ volts, \$16.80. Truly the biggest buy today. Easily charged on any current including 32 volt systems. Any special detector plate voltage had. Tested and approved by leading authorities such as Popular Radio Laboratories. Over 3 years sold on a non-red tape 30-day trial offer with complete refund if not thoroughly satisfied. Further guaranteed 2 years. Knock-down kits at greater savings. Complete "Hawley" "B" Battery Charger \$2.75. Sample cell 35c. Order direct—send no money—simply pay the expressman cost on delivery. Or write for my free literature, testimonials and guarantee. Same day shipments.

B. HAWLEY SMITH

314 Washington Ave.

Danbury, Conn.

9 Circuits-1 Tuning Dial!

A Separate Circuit for each 40 Meter Wavelength Band. A single tuning dial, yet greater selectivity. Let our nearest dealer show you the great Kellogg.

WAVE MASTER
KELLOGG SWITCHBOARD & SUPPLY CO.

Or write for complete descriptive folder No. 1-E today. KELLERADIO, Inc. 821 Market Street, San Francisco, Calif.

BUILD IT WITH KELBRACKET!
Make a sturdy, efficient, good-looking set. Kelbracket Booklet shows how, giving actual size and many uses. Mailed Free.
KELLERADIO, Inc.
821 Market Street,
San Francisco, Calif.

FOR REAL SATISFACTION AND PERFORMANCE
Sylvania Tubes
SYLVANIA PRODUCTS CO. EMPORIUM, PA.

probably explains many of the crystal detector records.

A consideration of the phase relations of the incoming and re-radiated waves shows alternate interference and addition bands, on both sides of the regenerated antenna. A slight change in regeneration at the receiving set will change both the amplitude and the phase relations of the re-radiated wave. This shifts the interference and addition bands and causes fading, frequency shifting and many other freak conditions.

Now put as many as fifty regenerated antennas in one square mile, and try to determine the reason for freak reception, fading and the hundred and one other things that bother us nightly. One might say that, in general, regenerating an antenna will do no harm so long as the oscillating point is not passed. The re-radiated wave is the same as the incoming (minus a few harmonics) and so may enable your neighbor to have more distant reception. So don't forget to thank him if that weak signal suddenly comes up to full loud speaker volume. And you might also try counting to ten when it fades out.

In this somewhat lengthy, though very much compressed article, an attempt has been made to explain the meaning of regeneration and the way it functions in your receiver. Undoubtedly many readers will find questions, doubts, and contradictions. Such must always be the case, when new ideas are presented. Yet perhaps these same doubts and questions will form a basis for an even better understanding of these most useful phenomena of regeneration. If the editor of RADIO NEWS, and the author can form a clearing house, perhaps all of these questions may be answered. In conclusion, one question might be asked: where else can you imagine the functioning of so simple a principle as that of power balance producing so many valuable, and yet so varied results?

Nature's Radio

(Continued from page 1522)

However, there were plenty of other sounds which could not be interpreted, and so that phase of Nature's radio still remains as much a mystery as ever. Nevertheless, animals must have some means of communication, although they can not be heard by human ears; and if this communication is not by the medium of a sound, that is inaudible to us, then there is a possibility of its being some sort of radio waves, that up to the present are unknown to man.

Your Auto and Your Radio

(Continued from page 1524)

is connected to an antenna strung back and forth about five times in the roof or top of the car. This will allow one free end of the antenna at each end of the car, for convenience, with the runs spaced about a foot apart. In the writer's sedan flat copper ribbon is used, underneath the top covering and completely out of sight. Flat ribbon is used, because round wire will quickly wear through the covering material.

BATTERY AND IGNITION PROBLEMS

The battery problem is really the hardest. If you use the car battery system, as it comes, reception will be made difficult, or even impossible; depending on the type of ignition, the amount of shielding, the filter used, and the length of wave you try to receive. Short-wave reception is almost impossible when the engine is running, even with a separate "A" battery, unless the greatest care is taken to shield all spark

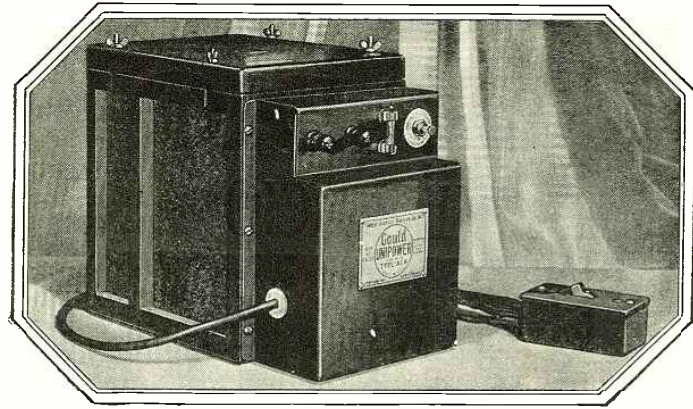

An end to all "A" Battery troubles

NO longer the inconvenience and cost of renewing "A" dry cells—of charging a storage battery! The new Gould Unipower automatically furnishes a continuous, unfailing "A" power of highest quality—always at highest voltage.

Unipower is quickly and easily installed. Connect two wires to your set and plug in on your light current. It will

last for years—there are no tubes, bulbs, lamps or working parts that require replacement.

Unipower automatically replenishes itself on a low trickle charge and with a minimum consumption of current. Write for booklet "Unipower—a triumph in radio power."

THE GOULD STORAGE BATTERY CO., Inc.
250 Park Avenue, New York

Unipower contains a Balkite charging unit of special design.

4 volt model, \$35—60 cycles, 110-125 volt A. C. Designed for radio sets using 199 tubes or equivalent.

6 volt model, \$40—60 cycles, 110-125 volt A. C. Designed for radio sets using 201-A tubes or equivalent.

Prices west of the Rockies slightly higher. Special models, 25-50 cycles are available.

Unipower

Off when it's on—On when it's off



Sold on an Absolute Money Back Guarantee

WIZARD WIRE WINDER



SPACES PERFECTLY
\$7.50

WIZARD WIRE WINDER

eliminates the most trying and difficult job in building sets. Saves hours in time and waste! Winds automatically and uniformly any thickness of silk, cotton and enamelled wire into practically any style coil from 3/8 in. to 4 1/2 in. diam. and up to 10 1/2" long. Full instructions with each machine. Ready for instant use. Nickel plated throughout, strongly built.

SEND NO MONEY
We'll send your WIZARD C. O. D., or enclose \$7.50 with your order—either way we pay the postage.
WIZARD WIRE WINDER CO., 3812A Central Ave., Los Angeles, Calif.
Dealers! Investigate



Sent Prepaid Anywhere in the U. S.

**RADIO
NEWS**
IN SPANISH

**RADIO
INTERNACIONAL**

**RADIO
NEWS**
IN SPANISH

Radio's International Magazine

ARGENTINA
BOLIVIA
BRAZIL
CHILE
COLUMBIA
COSTA RICA
CUBA
ECUADOR
GUATEMALA
HONDURAS
MEXICO
NICARAGUA
PANAMA
PARAGUAY
PERU
PHILIPPINES
PORTO RICO
PORTUGAL
SALVADOR
SPAIN
URUGUAY
VENEZUELA

The largest Radio Magazine printed in Spanish

Circulates in 22 Spanish-Speaking Countries

- 1—RADIO INTERNACIONAL is RADIO NEWS in Spanish, carrying 96 pages monthly of the latest radio developments—the best articles from RADIO NEWS translated into Spanish and to fit foreign conditions.
- 2—As it is the best Spanish radio magazine, it is read and studied with eagerness alike by amateurs, broadcast listeners, and dealers throughout all Spanish countries.
- 3—140,000,000 is the population of these twenty-two countries—a larger audience than the United States.
- 4—They are now taking to radio with the same enthusiasm that marked the beginning of broadcasting in this country.
- 5—They are big and active buyers—mostly of Americans, because they are recognized as the best suited to Spanish American requirements.
- 6—When it is Summer in the United States—Mid-winter holds south of the Equator—it is their big Radio Season.

For General Information Write

Experimenter Pub. Co., Inc.
53 Park Place, New York, N. Y.

plugs, ignition leads, etc. The natural wave of car ignition systems runs from 6 to 9 meters; but you will easily hear each explosion spark up to 600 meters, unless precautions are taken against it.

If the car battery is used, each spark plug and its lead must be shielded with a metal cover; and in such cases a suitable filter must be used. Of course the car battery may be used with perfect success when the engine is not running.

If magneto ignition is used, you can generally utilize the car battery for your set at all times, by simply filtering out the noises from the charging generator.

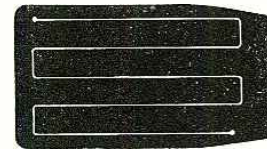

FIG 1

How the antenna is strung in the car's top.

This matter of battery supply is one on which much work can be done, and is the phase of automobile radio that will present the most trouble. The writer has found it most satisfactory to use a separate "A" battery and hang it with the "B" batteries under the floor of the car.

THE RECEIVING SET

The receiver must be both rugged in construction and extremely powerful, because of the limited facilities for signal pick-up. A trial of most types has shown that a good super-heterodyne is the best all-around set to use in a car, in order to assure really satisfactory results. Such changes are taking place in radio that, most people will agree, it is foolish to mar a good car to mount permanently a radio set, when a much smaller or more satisfactory one may be developed and become available at any time.

There is good reason for designing a set as small and compact as possible, and one of the illustrations shows a 7-tube super-heterodyne constructed by the writer for his own use. The receiver, complete with coils and condensers, measures but 18x2x2½ inches; and shows what can be done if one gets down to brass tacks and attempts to make the job as simple and neat as possible. In this receiver the tubes occupy more space than the receiver itself. There are several unusual features, contributing to the compactness of the receiver, which must be left for a future article.

In conclusion, remember always that:

Tuning a radio set is so fascinating that if you attempt it while you are driving the car, you will simply take your life in your hands, to say nothing of the others in your car and on the road. Above everything else, don't attempt it!

WHAT IS DISTORTION?

By A. E. Anderson
(Correction Notice)

Due to an error of the RADIO NEWS Editorial Department the title of Doctor was placed before Mr. Anderson's name, at the head of his article in the April issue, "What is Distortion?" Mr. Anderson disclaims all credit to the degree of Doctor and asks the Editorial Department to make this statement here.

The footnote on the first page of that article refers to Mr. Anderson as "Chief Engineer, General Radio Co." This is likewise an error, as the Chief Engineer of the General Radio Co. is Mr. Melville Eastham, who is also President. Mr. Anderson is the Service Manager of the company.

Instructor: "An electric circuit is carrying one ampere at a voltage of one thousand. Would it be dangerous, and what power does it represent?"

Student: "Yes, it would Kilowatt."

WE CARRY A COMPLETE LINE OF VICTOREEN PARTS
AND ALSO COMPLETE PARTS FOR HAMMER-
LUND-ROBERTS, INCLUDING CABINETS

NEWARK ELECTRIC Co.

Nothing but Radio

226 WEST MADISON STREET
CHICAGO,
ILLINOIS



WE CARRY A COMPLETE LINE OF VICTOREEN PARTS
AND ALSO COMPLETE PARTS FOR HAMMER-
LUND-ROBERTS, INCLUDING CABINETS

Changes in the Polarization of Radio Waves

(Continued from page 1541)

amplification of 1500 was obtained, which proved ample even for the reception and measurement of low-power European amateur stations. By the use of interchangeable coils for the resonator circuit, super-heterodyne input and oscillator, a frequency band of from 0.5 to 15 megacycles (600 to 20 meters) was covered.

PROGRESS OF THE TESTS

During the month of August, 1925, and principally in the period from one hour before to two hours after sunset (at the receiving point), over thirteen hundred measurements were made, from 379 stations. Most of these stations were operating on the two amateur bands of 3.5-4 and 7-8 megacycles (80 and 40 meters); and the majority were within a 2000-kilometer radius of Seabrook, though a number of European stations were picked up and measured. All of these stations, with the exception of some special transmission from Schenectady, were of the conventional antenna-ground or antenna-counterpoise type, operating either at a harmonic or on the fundamental, so that the wave left the transmitter vertically plane-polarized.

The method of operation and measurement was as follows: With the resonator in any position, but usually at an angle of 45°, a station would be picked up, and the circuits adjusted for maximum signal. The resonator wire would then be swung into the vertical position, and the intensity of the signal noted. Then the wire would be swung to the horizontal, and rotated around a vertical axis until the maximum signal was obtained (this being when the wire was at right angles with the bearing of the distant station) and the intensity again measured. As most of the stations were working in code, and also because of the rapid fading peculiar to these high frequencies, galvanometer readings could not be taken, and audibility readings were used throughout. These readings are approximately proportional to the squares of the intensities of the electric fields involved; and in the final reduction of the measurements the square-roots of the signal-strength ratios were taken as the ratios of the horizontal to the vertical fields.

For frequencies within the broadcasting band of 550 to 1500 kilocycles, either by day or by night, and at all distances, the maximum signal was obtained with the resonator wire vertical; and a low minimum with the wire in a horizontal position; that is, the waves were found to be substantially vertically plane-polarized. During the day time absolute nulls were found with the wire horizontal and at right-angles to the bearing of the station, which meant that the wave had no horizontal component, and was therefore completely vertically plane-polarized. Under night conditions, and for distances of over 50 kilometers, the nulls were replaced by weak signals, the ratios obtained indicating a horizontal electric force of from 2 to 5 per cent. of the vertical force. Measurements of atmospheric disturbances of static were frequently made in the broadcasting band, and in all cases this element was found practically completely plane-polarized vertically.

EXPLANATION OF THE CHART

Very different results were obtained at the higher frequencies. Under night conditions, which in this band begin over an hour before sunset, and last until at least an hour after sunrise, the electric field at any considerable distance from the transmitter is predominantly horizontal. As the frequency increases, the horizontal component also increases; also a distinct maxi-



Cadiz, O.

Verified Reception from Paris by Cadiz, Ohio, Radio Fan



Paris

Coast to Coast on a Loop is easy with a **Victoreen "Super"**



No. 170 R.F. Transformer

THE GEORGE W. WALKER CO.
6512 CARNEGIE AVE. CLEVELAND, OHIO
Branch Offices in Principal Cities

The Heart of the Circuit
4—No. 170 R.F. TRANSFORMERS at \$7.00 each and
1—No. 150 Coupling Unit at \$5.50
No oscillations, howls or squeals—no matching of tubes.
Complete parts to build the "Victoreen" can be purchased of your dealers at moderate cost.
Ask your dealer for free "Victoreen" folder which contains hook-up and complete information, or write us direct.

Specified Parts FOR VICTOREEN SUPER-HETERODYNE & FAMOUS SAMSON RECEIVER

2 of the Latest Receivers Specified in Radio News

<p>VICTOREEN SUPER-HETERODYNE</p> <p>2 Amsco Condensers .0005 ea. \$4.25 8 Benjamin UX Sockets ea. .75 2 Bremer Tully A.F. Transformers ea. 5.00 7 Amperites ea. 1.10 3 Patent Jacks ea. .50 1 Cutler Hammer Switch ea. .60 2 Walbert Dials ea. 1.25 2 Garfield Brackets ea. 1.25 2 Micamold Condensers .00025 ea. .35 7 Ebys ea. .15 1 7x24 Panel Drilled and Engraved... 6.00 1 7x23 Base75</p> <p>Victoreen</p> <p>1 Coupler } 1 Oscillator } 33.50 4 Intermediate Stages } 1 Rheostat } 1 Potentiometer }</p> <p>COMPLETE \$77.50 including Drilled and Engraved Panel PARTS BLUE PRINTS FURNISHED</p>	<p>SAMSON RECEIVER PARTS</p> <p>2 Samson Condensers .0005 ea. \$9.00 1 Ant. Coupler—SAMSON } 1 Det. Coupler—SAMSON } 14.75 1 Samson Compensatory Condenser } 1 Samson Choke Coil } 2 Audio Transformers HWAZ ea. 5.00 4 Benjamin UX Sockets ea. .75 1 Carter Jack70 2 Micamold Condensers .00025 ea. .35 2 Carter Improvement Rheostats... ea. 1.00 2 Kurz Kash Dials ea. .75 2 Garfield Brackets pr. 1.25 1 Grid Leak Micamold30 10 Binding Posts Eby ea. 15 1 Drilled and Engraved Panel 7x18... 5.00 1 Base 7x1760</p> <p>COMPLETE \$57.50 including Drilled and Engraved Panel PARTS BLUE PRINTS FURNISHED</p>
---	--

We Have All the Hard-to-Get STANDARD PARTS
Complete Parts for Silver Cockaday Receiver, \$55.00. Complete Parts for Raytheon "B" Supply, including Raytheon Tube, \$37.50.
We have all the hard-to-get standard parts Either in Kit Form or Separately for All Popular Circuits. Mail Orders Shipped Within 24 Hours After Received—Satisfaction Guaranteed.

HEINS & BOLET, 48 Park Place, New York
Wholesale Retail

1926 **FREE RADIO GUIDE**

NEWEST 1926 EDITION

Shows the latest circuits, the newest developments in radio at startlingly low prices. Get the parts you want here and save money! The best in parts, kits, sets and supplies. Orders filled same day received. Write for free copy NOW; also please send names of one or more radio fans.

BARAWIK CO., 102-142A So. Canal St., Chicago, U.S.A.

ATWATER KENT RADIO

6 Tubes Multi-Power

\$85.00

Think of it! Six tube reception with four degrees of power amplification for \$85.00. Case Radio model 503, gives four degrees of power, a degree of power for every condition. This is only one of our nine models.

A full and complete line of radio apparatus to meet every demand. Built in five and six tube models, table type without speaker, table type with speaker and console models, listed as follows:

Model	Price	Model	Price	Model	Price
500....	\$63.00	600....	\$90.00	702....	\$160.00
506....	75.00	606....	100.00	703....	170.00
503....	85.00	603....	110.00	701....	180.00

The CASE line of Radio Receivers has been highly complimented from every section of the country. Strict economy in production, fabricating from raw materials and building the set complete in one plant keeps down the cost of CASE RADIO APPARATUS. They give positive performance at all times.

Jobbers and Dealers—A few splendid franchises remain. Our advertising will help you. Get our plans and general bulletin. Write today.

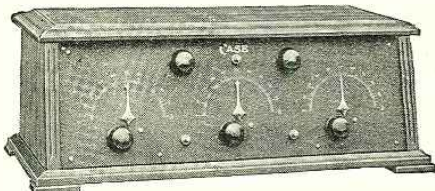

**Quality
Radio Reception
At All Times**

Indiana Manufacturing & Electric Co.
600 Case Block, Marion, Indiana

mum in the ratio of horizontal to vertical field occurs at a distance of about 250 kilometers.

In Fig. 2 I have summed up the result of nearly a thousand separate measurements, principally of amateur stations in this country. The three curves are drawn for the frequency bands centering on 2.8, 3.8 and 7.5 megacycles (107, 80 and 40 meters) and the ordinates are ratios of horizontal to vertical electric field. The heavy line portions of the curves indicate distances at which I had a sufficiently large number of observations to eliminate individual irregularities, while the dotted line portions are for regions where my measurements were few.

Taking first the curve for 7.5 megacycles, the wave leaves the transmitter vertically plane-polarized, without any horizontal component; but before it has traveled twenty kilometers it develops a horizontal component equal in magnitude to the vertical. At 200 kilometers the wave has so completely turned over that the horizontal field is nearly five times greater than the vertical. From then on, however, the ratio slowly decreases, reaching a minimum at a distance of slightly under a thousand kilometers. As the distance still further increases, there is a second increase in ratio; and though my measurements at this distance are relatively few, the European stations at distances of five to six thousand kilometers have a horizontal-to-vertical ratio of between two and three.

The curves for 3.8 and 2.8 megacycles are essentially similar, although flatter. Maxima occur at about 250 kilometers, and minima develop at about 600 kilometers, with a slight rise thereafter. Probably this family of curves could be continued down to the broadcasting band of frequencies; in fact, my measurements of broadcasting stations show that the small horizontal component reaches its greatest value at about 250 kilometers.

Within Reach of All

\$12.50

FERBEND "B" ELIMINATOR

Superior Results!

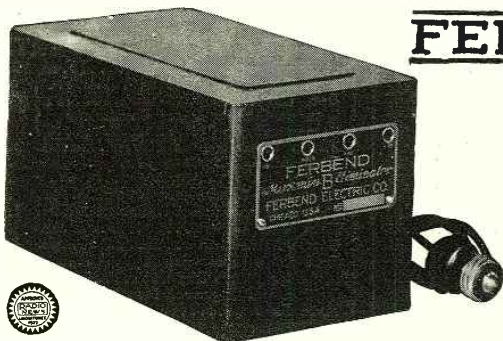

Now you can get permanent and efficient "B" current supply direct from your electric light socket at a price scarcely higher than new "B" batteries. Ferbend has succeeded in combining results with first-cost economy, for your benefit. Equip your set NOW with this wonderful new instrument and be convinced.

Operates at a maximum efficiency at all times. Noiseless. Taps at 22½—45—90 volts.

Maximum voltage, 100. (for 135 volts, simply add a 45 volt "B" battery.)

A.C. model gives Full Wave Rectification. Cost of operation less than 50c a year. Lasts indefinitely.

All parts are specially designed and manufactured by us for this purpose only.

FERBEND ELECTRIC CO.

425 W. Superior Street :: :: Chicago, Illinois

Ask Your Dealer or Send Direct

If you prefer, we will make shipment direct to you upon receipt of price, or C.O.D. if desired. Use for 10 days to convince yourself, and if unsatisfactory return within that time and your money will be refunded. USE THE COUPON NOW.

Complete, nothing else to buy. Supplied in two models, one for Direct and the other for Alternating Current.

A.C. Model, price - \$12.50
D.C. Model, price - \$ 9.75

FERBEND Wave Trap

This company also manufactures the famous Ferbend WAVE TRAP—the instrument which has been widely imitated but never equalled. It is the only original and genuine.

Convince yourself that the Ferbend "B" Eliminator is equal to any on the market, regardless of price.

Ferbend Maxmin "B" Eliminator

Ferbend Electric Co.
425 W. Superior St., Chicago

Send at once. Payment enclosed.
 Send C. O. D. Send Literature.
 Send A. C. Model. Send D. C. Model.

Name.....
Address.....
City.....
State.....

For frequencies above 7.5 megacycles my measurements are too few for fair averages, but apparently the horizontal component does not continue to increase.

EFFECT OF TERRESTRIAL MAGNETISM?

According to Nichols and Schelleng, the earth's magnetic field is a possible agent in causing a twist in the plane of polarization. If this is so, there should be a difference in ratios, depending upon whether the transmission was along or across the magnetic meridian. The amateur stations measured, in the United States and Canada, subtended at Seabrook an angle of 210°; and if the Cuban and Porto Rican stations are included, an angle of 240°. This gives abundant material for an analysis with respect to direction, that is, with respect to the direction of the earth's magnetic field. This analysis for the frequency bands 3, 5-4 and 7-8 megacycles, gives entirely negative results, so it would appear that the earth's magnetic field is not a large factor in determining the ratio of horizontal to vertical force.

Measurements of static at the higher frequencies were made every evening during August. At 3 megacycles the vertical to horizontal ratio was about 3:1; while at 7.5 megacycles the vertical and horizontal intensities were about equal. A few measurements at 15 megacycles showed no further increase in horizontal component. It is an open question whether the distance of the static sources or their high damping is responsible for these relatively low horizontal components. In a general way we know that the static which affects a receiving circuit tuned to low frequencies comes from a greater distance than does the disturbance which affects a circuit tuned to a high frequency. It is also to be expected that, whatever the mechanism involved in these polarization changes, a single pulse or even a highly-damped train would be acted upon differently from nearly monochromatic radiation. It is, however, obvious that this difference between signal and static is a useful one.

ROTATIONS OF POLARIZATION

Having found that a high-frequency wave, started vertically-polarized, lands principally horizontally-polarized, we should not be surprised to find that a low frequency wave, started horizontally, rights itself and arrives vertically. One of the transmitters at the developmental station at South Schenectady consists of a horizontal doublet running north 30° west, at an elevation of 90 meters, and operated at the broadcasting frequency of 790 kilocycles. Although the wave left this transmitter horizontally-polarized, as received and measured at Seabrook, 250 kilometers away and nearly due east from Schenectady, the plane of polarization was predominantly vertical, the horizontal component averaging 10 per cent of the vertical.

The usual fading was noticed during this transmission, but it was very evident that at times of low vertical intensity, the horizontal component did not decrease in the same proportion; in other words, the amplitude of the fading fluctuations was here distinctly less on horizontal than on vertical reception. A steady-tone modulation was employed in this transmission; and this tone was distorted at all times less on vertical than on horizontal reception, usually being distinctly mushy when the resonator wire was horizontal.

A similar measurement of radiation from Schenectady, made with alternate ten-minute transmissions from vertical and horizontal doublets, at a frequency of 3.75 megacycles, gave an average horizontal-to-vertical ratio of 2.15:1 for vertical transmission, and 2.16:1 for horizontal radiation; that is, they were substantially identical.

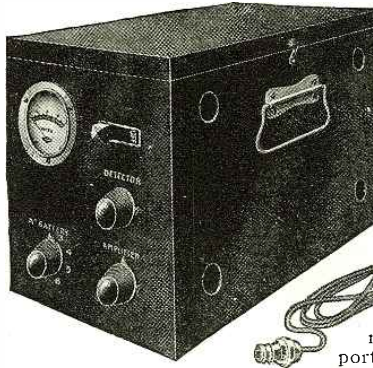

**No Batterie !
The New and Improved
Norden-Hauck
Power Unit**

MODEL A B 2

Eliminates All Batteries

During years of successful building of fine radio equipment Norden-Hauck engineers have pioneered many developments. None, however, have been more important to the broadcast listener than this most recent achievement, the perfecting and introducing of a Power Unit which operates any radio receiver directly from house current—entirely dispensing with all batteries.

Norden-Hauck has seen every step and development in the eliminator field during recent years—has tested every type. The cost of these experiments has always been borne by Norden-Hauck; never by the public.

The principles involved in the new Norden-Hauck Power Unit are acknowledged standards of engineering practice, combining perfect simplicity and continuous power flow at full voltages. Receiving ranges are increased by very fine adjustments in voltages—never possible with batteries. In spite of the fact that all component parts are oversize, the complete unit is very compact, scarcely larger than storage batteries.

With the new Power Unit you will enjoy a new and more complete satisfaction with your radio receiver. No substitute will answer so well, for Norden-Hauck, genius and Norden-Hauck craftsmanship are beyond duplication.

*For complete information and catalogue,
write, wire or cable direct to*

Norden-Hauck, Inc.
ENGINEERS
1617 CHESTNUT STREET
Philadelphia, U. S. A.

Specifications

Size: 9x10½x15 inches. Weight: 45 pounds, boxed for shipment. Finish: Entirely contained and shielded in an attractive green-brown steel cabinet. Price: Complete, with extension cord and plug but without tube, \$85.00. (Rectifying tube recommended, type 213 or equivalent. One only required. Market price, \$7.00.)

Characteristics

Operates only on 50-60 cycle, 110-120 volts, A. C. current. Supplies both A and B current for any receiver, furnishing between 2¾ and 3 amperes at 6 volts or 65 milliamperes plate current. Amplifier voltage is adjustable from 40 to 200 volts. Consumption: From 35 to 70 watts, depending upon size of receiver. Independent adjustments may be made for detector and amplifier voltages. The Model, once regulated, needs no further attention.



**FREE
RADIO
CATALOG**

Just off the press! Our second catalog for 1926. 100 pages of parts, accessories, kits and sets—all the best and the latest. A copy is yours for the asking. Just drop us a line—do it today!

CHICAGO SALVAGE STOCK STORE
509 S. STATE STREET Dept. R.N. CHICAGO, U. S. A.

ACME
for
amplification

RADIO - BARGAINS
FREE RADIO CATALOG & GUIDE of newest ideas, approved special hook-ups with illustrations. Tremendous savings on standard radio parts, sets, kits. Be sure to get this shifty book before you buy. Wonderful! Unusual? You'll say so. Write letter or postal NOW. BARAWIK CO., 102-142A S. Canal St., Chicago, U. S. A.

The Horn of Special Size for Your Cabinet

Your cabinet, Mr. Manufacturer, may be of peculiar shape or have unusual dimensions. To be complete, it must have a horn to fit it *exactly* and give the set greatest efficiency.

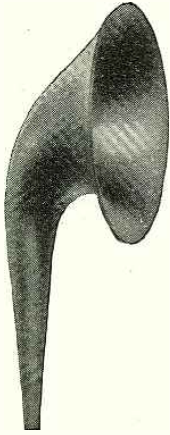

Possibly one of the 45 different types of horns that we make regularly, would not fit your cabinet properly. In which case, let us have your specifications and we will quote you on a horn designed to fit your set.

Miller Amplifying Horns

are installed in many of the highest class radio sets on the market. They are designed on sound acoustic principles. These horns are inert and will not split, crack, dry up, swell or rattle. They add to the value of your set.

Get our figures for your old models or the new ones.

The Miller Rubber Co. of N. Y.

AKRON OHIO



6-Volt Storage Radio "A" Battery

Most amazing battery value ever offered! A genuine World 6-Volt Radio "A" Battery with 25 ampere capacity for only \$5.00! Just the thing for Trickle Charger. Famous World Quality assured. Equipped with

\$5.00 C. O. D. Send No Money

Solid Rubber Case an assurance against acid and leakage. Order Now. We ship same day—by express C. O. D. subject to your examination on arrival. Extra Offer: 5% discount for cash in full with order. ACT TODAY!

World WORLD BATTERY CO. Dept. 110, 1219S. Wabash Ave., Chicago
 STORAGE BATTERIES
 BKKA-WFAF-WGN-WJS-KHJ-KGO-KFAP-WJUN-KOP

A Radio Christmas Carol

(Continued from page 1530)

do love my husband *very* much, but this radio craze has taken such a hold of him, that I couldn't endure his forgetfulness any longer and . . . I left him . . . and . . .

MARY: Och! Buildin' the radio is it? That's what Mr. Brown does. (*A knock at the door*) There! There! That's Mr. Brown himself, I'm thinkin' and. . .

MRS. B.: Oh, Mrs. O'Heady, I really don't wish to meet him. Can I get out at the back?

MARY: That ye cannot without scalin' the fince, which is not for a lady like ye. If you don't mind, Mam, ye can go upstairs to the children, if ye don't mind matin' my husband! Harmless and good he is, Mam.

MRS. B.: (*Hesitatingly*) Yes, Yes, I'm sure I should prefer to meet Mr. O'Heady. And we'll talk to the children! I can find my way up, so don't try to climb the stairs! (*The knocking has been repeated and is very loud.*)

MARY: I'm comin'! (*Hobbles to the door and opens it*). Sorry I kept you waitin', Mr. Brown.

MR. B.: Don't apologize, Mrs. O'Heady. I expect you've been listening on the headphones while the children are asleep and that's why you didn't hear me knock at first. But you are looking so young, and blooming! What—

MARY: 'Tis the blarney stone you've kissed, sir, but 'tis indade the happiest Christmas of my life, I'm thinkin'. . . my Dan is home again. . . out sooner for his good conduct and. . .

MR. B.: That is splendid news. I was hoping the authorities might be lenient at this season. It is the time of good-will, Mrs. O'Heady and. . .

MARY: Faith, then 'tis Christmas all the year 'round in the heart of ye, sir!

MR. B.: Who said Blarney? Now, now! But I must be going. First, please give these toys and candy to the children for tomorrow, while you and I being matter-of-fact grown-ups, Mrs. O'Heady, you shall open this parcel now—that is your Christmas gift!

MARY: (*Excitedly*) 'Tis beautiful! 'Tis a thousand. . .

But before the music starts, sir, 'tis another great favor I'll be bold to ask, Mr. Brown.

MR. B.: Well, Well, that sounds sort of mysterious. What can I do for you?

MARY: Oh! I niver asked ye before, Mr. Brown, but it's thinkin' that married ye are, Sir. A single man would niver be so understandin' of things as ye are. May I make bold to ask if your good lady is one that does not like too much radio buildin'?

MR. B.: (*Puzzled*) Oh, it must be a common complaint and evidently you seem to know it. Well. . .

MARY: Faith, Sir, 'tis anxious I am to help ye, like the little she-mouse helped the big fine lion! And my heart tells me 'tis not happy ye are!

MR. B.: (*Hesitatingly*) Your intuition is correct, Mrs. O'Heady! I must confess that I did overdo my hobby of radio experimenting, to such an extent that I'm afraid I neglected my wife, and. . . she has not yet forgiven me!

MARY: Och, but ye do love your wife, Mr. Brown, or ye would niver fear for the results of the askin'! Now, Sir, 'tis a woman I am, and there is no grate difference betwixt women when they love with all their heart! I feel sure that your wife *must* love ye truly, and lovin' how can she help forgive ye? The favor that I'm askin', Sir, is your promise ye will not shirk askin' her this very night!

(*Dan rushes downstairs and up to Mr. Brown.*)

FREE RADIO ENCYCLOPEDIA

Just Off the Press

A most elaborate encyclopedia of radio, cataloging the highest type of radio apparatus exclusively. Every item is nationally known, guaranteed and carries the approval of our inspection department. Write for this 32 page catalogue, it's free! Simply send six cents in stamps to cover cost of mailing.

MADISON RADIO CORP.
 114-116 E. 23rd St.
 New York, N. Y.

RADIO DRILL Will Run By Sewing Machine Motor

For the amateur, experimenter and manufacturer of Radio Equipment.

Takes any drill up to 1/4". Larger can be furnished to fit the chuck. Without Motor \$12.00

Will drill in the center of an 8 1/2" panel, and is 14" high.

Send \$5.00 With Order—Balance On Delivery

H. & D. Machine Co., Whitman, Mass.
 P. O. Box 2

CONSOLES, CABINETS, BATTERY TABLES

In stock and to order. Genuine walnut and mahogany, two tone and special finish. Many at less than manufacturing cost. Real cabinet work.

We also are manufacturers of the Davis Patent Loud Speaker. This speaker is constructed on the same principle as the violin, is made of spruce and has eight sounding boards. The wonderful mellow tone and perfect reproduction of this speaker are full and give entire register. Write for pamphlet.

RADIO CABINET CO., Dept. R
 105 Reade St., N. Y. C.

Have your tubes tested on the Superadio-Dynamometer

MODEL 5 RECEIVER \$56 WATCH FOR THE B AND C BATTERY ELIMINATOR

De Witt-La France Co., Cambridge, Mass.

CRESCENT LAMPE RESISTANCES

Laboratory Product

Used in 50 big broadcasting stations. 12,000, 45,000, 50,000 and 100,000 ohms. For distortionless amplification. Order a Crescent today at \$1.50. Special sizes made to order. Discounts to dealers.

Crescent Radio Supply Co., 1-5 Liberty St., Jamaica, N. Y.

BAKELITE KNOBS

permanently hold their color and finish. Write for booklet 24

BAKELITE CORPORATION
 247 Park Avenue, New York, N. Y.
 Chicago Office: 636 West 22nd St.
 BAKELITE CORPORATION OF CANADA, Ltd.,
 163 Dufferin St., Toronto, Ontario, Canada

FREE RADIO BOOK

Science has invented a new kind of coil. Now have it on your present set. Gives 4 great advantages otherwise impossible. Write for new book just published showing many new ideas. Also 8 new circuit diagrams. Address Electrical Research Laboratories, Dept. 17-D, 2500 Cottage Grove Ave., Chicago, Ill.

ALDEN PROCESSED NA-ALD

ALDEN MANUFACTURING COMPANY
 Springfield, Mass.

Sockets and Dials

DAN: That gentleman, Mary, is my lawyer who got me off with such a light sentence, and iver since has stuck by me.—What's more, Mary, 'tis he that has sent ye money iver since I was locked up and his name is not Brown, tis Brockhart! Brockhart it is!

MR. B.: Goodbye, Mrs. O'Heady; Merry Christmas!

MARY: Glory be! 'Tis the hand o' God it is! Such a Christmas! Dan, Dan will ye go upstairs and ask the lady to take a step down?

MR. B.: Now, Now, I really must be going, Merry Christmas! (*Makes for the door*). Dan, come to this address and see me. There's a job as foreman waiting for you at a small place I have in the country! Goodbye! Merry Christmas! (*Is opening the door*).

MARY: Quick, Dan, Stop him on your life! (*Dan jumps and bars the door*). Mr. Brockhart, 'tis your own wife that's upstairs, and she's achin' for ye: 'tis Mrs. Brockhart herself, I tell—

MR. B.: Good God! (*Dashes off upstairs*).

DAN: Mary, Mary, ye are a wonderful woman, I tell ye agin and agin.

MARY: Faith, 'twas touch and go. . . and my two best frinds aplayin' at cross-purposes, at Christmastide too! 'Tis the radio that's parted them and 'tis the blessed radio sure that's brought them together agin! God bless the Radio!

THE END.

Radio Wrinkle Contest

(Continued from page 1569)

the "B" battery terminals, one lead to the minus B and the other to the B plus detector. There should be no circuit and the tube should not light. If it does, it is an indication that the "B" battery circuit is connected to the filament circuit; and of course if the "B" batteries were connected to the receiver it would burn out the tubes. The lead on the 45-volt jack should be moved over to the 90 B and 135 B terminals, and the test repeated. When test has proven that there is no short circuit, then all the batteries may be connected and the tubes inserted in the sockets.

I Want to Know

(Continued from page 1578)

entire filter circuit. This controls regeneration and volume. The grid-leak, R1, and condenser, C2, may be 2-megohm and .00025- μ f., respectively. The "B" battery should not exceed 67 volts on the detector.

The set can be built into a 7x12-inch panel and cabinet. The filter variable condenser C5 should be mounted on the left of the panel and the secondary condenser C1 on the right. The filament rheostat R2 and filter resistance can be mounted vertically in line between these condensers, with the latter on top. The six-inch tube should be mounted vertically, with the primary and the first filter coil in position behind the filter condenser. The terminals of the coils should be brought through holes bored in the tube with a 1-16-inch drill, and their position should be near their terminal connections.

By using a 7x10-inch hard-rubber panel for a baseboard, mounting it to the main panel with brass angles, a first-class job can be made of the wiring, which may be concealed beneath the panel. On the front of the panel are mounted the aerial and ground binding posts; and on the base-panel are mounted the "A" and "B" battery binding posts.

The operator will develop his own system of tuning the set, but in general he will find that the two variable condensers tune with about the same settings, and that stations are picked up best by advancing the filter condenser slightly more than the secondary condenser. Clearing up distant stations is done by turning the filter condenser slightly behind the position of the secondary condenser. A point of adjustment is found on the filter resistance where signals over a given wave-band may be received without further adjustment of that unit. With this set a long aerial can be used to advantage, as none of the interfering problems common to other one-tube sets are encountered.

Distantone

Built By Craftsmen

A Beautiful Five-Tube Single Control Receiver \$75

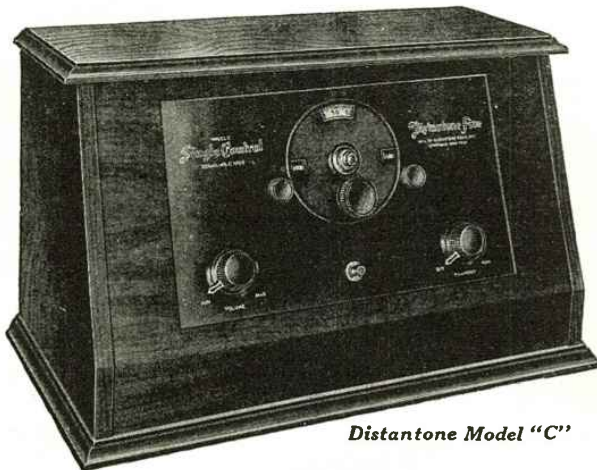

Distantone Model "C"

Without Accessories
ENCASED in a beautiful genuine walnut cabinet with sloping panel of genuine Bakelite, attractively engraved and equipped with a vernier dial. It embodies only materials of proven workmanship, accuracy, and efficiency. This receiver is highly selective and a great distance getter. Its tonal quality is pure and clear.
Other models from \$37.50 to \$150. (slightly higher in the West)
Write for particulars.

We have some unallotted territory, and can offer an attractive proposition to reliable and financially responsible distributors and jobbers. Write for full particulars; or samples.

DISTANTONE RADIOS, Inc., LYNBROOK, LONG ISLAND, NEW YORK

Announcing

A New Detector Tube

The

Donle-Bristol Type B-6



A supersensitive detector which can be used in any standard receiving circuit and which will greatly improve the quality of all signals and the volume of weak signals.

Manufactured and Sold by

THE DONLE-BRISTOL CORPORATION
MERIDEN, CONNECTICUT

Build the New DUODYNE Circuit

with the Camfield Type 22 Duoformer, and the Camfield Type 380 .00025 mfd. Straight Line Condenser. Designed for new power tubes. 5 Tube Set.

Send 25c for Booklet

"The Duodyne Circuit," with complete instructions and drawings for building, to
CAMFIELD RADIO MFG. CO.
807 Harrison St. Oakland, Cal.

1926 FREE RADIO GUIDE

NEWEST 1926 EDITION

Shows the latest circuits, the newest developments in radio at startlingly low prices. Get the parts you want here and save money. The best in parts, kits, sets and supplies. Orders filled same day received. Write for free copy NOW; also please send names of one or more radio fans.
BARAWIK CO., 102-142A So. Canal St., Chicago, U.S.A.

THE KONITE RECTI-TRICKLER

\$4⁷⁵

COMPLETE

**BEST AND LOWEST
PRICE CHARGER
MADE.**



DEALERS

We have an excellent proposition for those who desire to handle this new apparatus. Write or wire for information.

THE KONITE CORPORATION
25-27 West Broadway, New York City

THE RECTI-TRICKLER is a handsome piece of apparatus, designed expressly for charging A and B batteries from the house lighting current.

It can be used either on Alternating Current or Direct Current, and will charge batteries at the rate of about 1/4 of an ampere. The RECTI-TRICKLER, as its name implies, is a combination rectifier and trickler charger at the same time. At a low consumption of current and with no upkeep charges, it will keep your A and B batteries fully charged at all times.

Unlike other electrolytic rectifiers the RECTI-TRICKLER is self-contained. Practically all other electrolytic rectifiers require lamps or resistances in circuit with the rectifier in order to cut down the current, as well as messy wiring, which at times may become dangerous from short circuits, etc.

The RECTI-TRICKLER combines the electrolytic rectifier with the resistance, all contained in one unit. All you need to do is to plug in on the house lighting current, and connect the two battery clips to the leads of your battery. The charging operation then begins, while the RECTI-TRICKLER requires no additional attention whatsoever.

The RECTI-TRICKLER has been designed after an exhaustive series of tests to provide a self-contained unit at an extremely low cost, a unit that is practical and requires no attention.

Note that the RECTI-TRICKLER can be used to charge your 6-volt battery and your B batteries as well.

The weight of the complete RECTI-TRICKLER is only 3 pounds, it occupies no more room than a box of cigars.

The RECTI-TRICKLER is made of the best materials and is guaranteed by the makers against defects for six months.

You may procure the RECTI-TRICKLER from your dealer or direct from the makers if your dealer does not carry it in stock.

Two Great Radio Magazines - in ONE

for Broadcast Listeners and Amateurs

Containing

Latest Complete Call Lists of United States, Canadian and Foreign Broadcast Stations, by Call Letters, Wave Lengths, and Cities.

Complete Installment of
S. Gernsback's Radio Encyclopedia

Hookups Information and Data
together with Listeners Information

200 Pages -- 300 Illustrations
Size 9x12 inches

Published every 3 Months

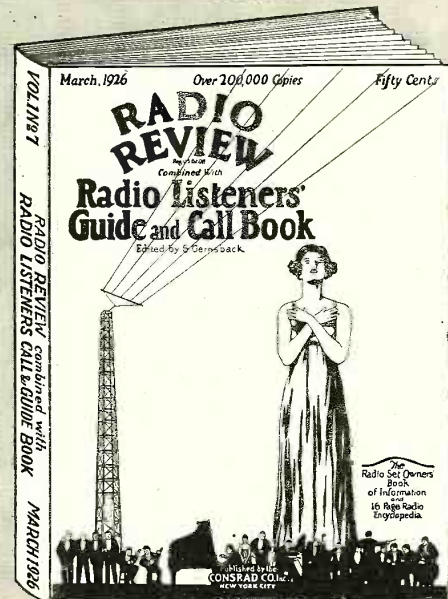

PRICE 50c. — SOLD ON ALL NEWSSTANDS AND AT ALL RADIO STORES

Published and Distributed by
The CONSRAD COMPANY, Inc., 64 Church Street, New York, N. Y.

Thirty Years in the Dark Room

(Continued from page 1543)

Today more and more attention is being given to the production of specific vacuum tubes for particular purposes, for example by the use of quartz with mercury vapor. Moore believes that it is the light of the sun with the proper admixture of ultra-violet rays, rather than its heat, that causes plants to grow. Therefore, at night or on dark days, a light similar to daylight might be substituted.

In 1921 Moore turned again to the gaseous conductor lamps. Fig. 5 shows one that he calls a low-voltage, self-starting, neon-tungsten-arc incandescent lamp; that is the luminosity is due to both heated tungsten wire and electrically agitated gas. He discovered that if two small tungsten helices were placed about 1/8-inch apart in a tube filled with neon gas, a low voltage would cause first the comparatively faint negative glow, which would start an arc, and that in turn heated the tungsten to incandescence.

A GASEOUS-FILAMENT LAMP

Another wonderful light that Moore developed solved a problem that he had been working on for many years. It is a positive-column light, and is shown diagrammatically in Fig. 6. Low voltage, 1-2, applied to the two electrodes, 3-4, can not of itself cause a positive column in 5, but it can cause a negative glow on 6-7. The emitted electrons bridge the short gaps from 6 to 3 and from 7 to 4; so that at first very small current flows from 1 to 2. However, the potential on 3 and 4, even though it is low, sweeps the electrons thus continuously generated into 5; so that it becomes a sufficiently good conductor to be filled with an intense positive column of light. Moore admits that further developmental work is necessary before the internal diameter of 5 can be made small enough to simulate more completely a gas filament; but theoretical considerations and the results already obtained constitute such an important event, that it is believed this is the progenitor of a new race of lamps.

Its theory of action may be said to be the reverse of that of the audion; that is, the grid of the audion stops the flow of the electrons, while the ignition electrodes of the positive-column lamp starts them. This new lamp has many possible applications, including the "teloramophone," or seeing-and-hearing radio.

Due to Moore's enthusiasm for radio, long before it was born, it was quite natural that, within a few days after the now famous pioneer station WJZ started, he should outline the development probable with radio; and also construct a receiving set. He believes that the wireless transmission of power is possible and that world advancement needs also the "opigraph" (a voice writing machine); and that the latter, perfected through the use of some kind of vacuum tube, will be one of the great Peace agencies that will finally banish war from the earth.

He has mapped out his work for at least the next decade and looks forward to each day's development of general science with an absorbing zest. The present speed of world-change is almost appalling; yesterday the earth was "raw" material, today it seems to be almost "finished in the rough." Invention is the basic reason for today's serious peace considerations. Man has conquered the land, the water, and the air—nothing else comparable to conquer except himself. Mr. Moore believes that worship of the Creator is the absolutely necessary factor of civilization's permanence.

THE END.



Look to your TUBES!

if you want better reception

WITH a Sterling Tube Tester, you can instantly find out whether reception that has become weak in volume or poor in quality is due to low plate current in your tubes.

And don't forget that a single weak tube may practically ruin your results. Sterling Tube Testers are also valuable for locating other set troubles. They plug right into your tube sockets.

The Sterling "Metered" Tube Reactivator will revive weak and over-worked filaments in your tubes. Because it is meter-equipped, it will tell you when filaments need treatment and just how good they are afterward. There is no guess work.

Save tube expense, and get clear, enjoyable reception by servicing your tubes at home with these reliable Sterling Radio Specialties.

Sterling Tube Tester		Sterling Tube Reactivator	
R-399 for small tubes	\$10.00	(50-60 cycle)	\$12.50
R-401 for large tubes	8.50	(25-40 cycle)	14.00

Ask your dealer or write the factory

THE STERLING MFG. CO.
Cleveland Ohio
Dept. H

Sterling

TUBE TESTERS and TUBE REACTIVATORS

Goodrich Silvertown Radio Panels

For greatest range and selectivity

- 1 Easier to drill and machine.
- 2 Better color, lasting lustre.
- 3 Lower free sulphur—no discoloration.
- 4 Higher softening point—no warping.

Goodrich V. T. Sockets Spaghetti Tubing
Radiophone Ear Cushions Battery Mats
Hard Rubber Tubes for Coils

The B. F. Goodrich Rubber Company
Established 1870 Akron, Ohio



RELIABLE STORAGE BATTERIES
Acid proof rubber case. Buy direct from the manufacturer. We use only the highest grade material. Noted for their efficiency.

2-Year Guarantee, Reduced Prices Radio

6 Volt, 100 Amp., \$8.75; 6 Volt, 120 Amp., \$10.75; 6 Volt, 140 Amp., \$12.50.

The Reliable Battery & Plate Mfg. Co.
2500 A. S. LaSalle St., Chicago, Ill.

1926 FREE RADIO GUIDE

NEWEST 1926 EDITION

Shows the latest circuits, the newest developments in radio at startlingly low prices. Get the parts you want here and save money. The best in parts, kits, sets and supplies. Orders filled same day received. Write for free copy NOW; also please send names of one or more radio fans.

BARAWIK CO., 102-142A So. Canal St., Chicago, U.S.A.



the RECEIVER that Holds 4 World Records All Fully Verified

- (1) Longest distance ever received on a loop aerial—8,375 miles.
- (2) Most consistent reception of stations 6,000 to 8,000 miles distant—117 programs in three months.
- (3) In 2 1/4 hours, brought in six different stations—all over 6,000 miles distant.
- (4) Received greatest number of stations located 6,000 or more miles away.

NEW REPORTS

Dr. Sidney Kuh of Chicago, Illinois, writes: "Have certificate showing reception 2LO London on my Worlds Record Super 9 in spite of adverse conditions test week—some accomplishment for any receiver."

Last year a Worlds Record Super 9 brought 2LO into Chicago with loud speaker volume on a loop.
Mr. M. F. Beaudoin, Winter, Wisconsin, writes: "Constructed Worlds Record Super 9 with your parts and instructions—On North Woods trip picked up 118 stations in six hours—Got Australia, Mexico, Alaska and Cuba—California stations came in like locals—Have tried best receivers made—Yours (The Worlds Record Super 9) outpoints them all."

ALL THE PARTS

Send for data on all the parts necessary to make an exact duplicate of this marvelous receiver together with a complete book of instructions, blue prints, etc.

FREE Mr. Scott's story of the development of his master receiver and proofs of its record-breaking performances sent on receipt of stamped and addressed envelope.

Dealers and set builders, write for discounts.

SCOTT RADIO LABORATORIES
CRILLY BLDG. CHICAGO, ILL.

The Daven Super-Amplifier
for volume and tone quality
3 STAGES RESISTANCE COUPLED
ECONOMICAL DISTORTIONLESS
Easily added to any set
Saves Several Hours' Assembly
For Sale by All Good Dealers

LATEST "COAST TO COAST" FULLY GUARANTEED

RADIO'S-10 DAYS FREE TRIAL
SAVE 1/3 TO 1/2

Users everywhere report Miraco Radios get programs coast to coast on loud speaker; cut their bills three times as easily. Many hear foreign countries. Radio's most amazing value in unconditionally guaranteed, factory-built long distance sets—let testimony of users convince you.

Powerful New Multi-tube Miraco gets long distance on loud speaker. Set, **\$27.35** retail.
FREE literature on latest models, new low prices, testimony of users and SPECIAL OFFER. Write: **MIDWEST RADIO CORP'N**
Pioneer Builders of Sets
404 E. 8th St. Cincinnati O. **AGENT USERS WANTED Write for discounts.**

A 110-Volt Filamentless Tube

(Continued from page 1547)

diameter, so as to include the cylindrical grid and plate elements. The inner face of the thimble is coated with the electron-emitting compounds and the heat is applied to the thimble from without, instead of from within. The chief advantages and differences of the second type over the first type are:

- (1). It may be made more compact.
- (2). It contains much less glass in its construction and may be almost entirely covered over with the metallic shell shown in Fig. 6, and hence it is practically non-breakable.
- (3). The most remarkable feature of type two is that any source of heat may be used to heat the thimble of this tube; for instance a gas burner or an alcohol lamp may be conveniently used. In fact, the author used a Bunsen burner in exhausting and operating one of these tubes, very satisfactorily.

One possible disadvantage of the second type of tube, as compared with the first, is that it takes approximately 75 per cent. more energy to heat it. To make this statement more concrete, the first form of tube operates on about 15-watt input energy; and even this is materially cut down in the latest designs. Hence the total wattage required to operate the average 5-tube set will be not much more than 50 watts; whereas, with the second type of tubes, the energy consumption will be more nearly 85 watts.

It is impossible in this article to go into a technical discussion of the characteristics of these tubes, and reproduce the curves obtained in laboratory tests. Suffice it to state that the operating characteristics of the latest designs of the Type 1 tube, are approximately the same as those of the best 201-A tubes now made. Of course, the design of a tube of this type is extremely flexible, but standard characteristics were chosen for convenience. It is worth calling attention to the fact that with a thimble-cathode of the proportions used in these tubes, it is very easy (in fact almost unavoidable) to obtain quite low values of plate impedance; hence in order to keep the mutual conductance within the range of the ordinary tubes, it is necessary to make the amplification constant also rather low.

Problems of a Radio Program Director

(Continued from page 1535)

should he arrange to present his trios, quartets, and other chamber music, his symphonic orchestras, his grand opera presentations? Shall they be given without explanation, without setting; or do they need something else which will open the mind, and arouse the imagination of the listener?

It is one thing to plan to present grand opera, symphonic music, concert programs. The next thing is to find the artists. The big artists are engaged with the opera companies, their contracts forbid them to broadcast. Or if they are not with the opera companies, they are demanding huge fees. What inducements can be offered to bring them to the station, to devote the time to rehearsals and performances?

Then, after the music, comes the theatre. How shall he bring in the theatrical companies, and induce the members of the casts to come up after their heavy performances? What shall be selected from the play, what is good in the play, what is interesting to the listeners? And so on down the line, ad infinitum.

Unfailing "B" Power
GUARANTEED TWO YEARS
Stops all worry about "B" Battery supply. Makes your set work better and more powerful—100 Volts and more. Clean, compact unit.
WRITE TODAY FOR OUR BIG CIRCULAR "R"
BRANT BATTERY CO.
1622 W. 16th St., Los Angeles, Cal.

Are Your Variable Condensers Dusty?

You will not get satisfactory results if you allow dust to collect between the plates of your variable condensers. You can thoroughly, quickly, safely and easily remove the dust in your set with the

LITTLE MARVEL RADIO BELLOWS
Special rubber tip prevents damage from contact. Frequent use of the LITTLE MARVEL keeps your set at its highest efficiency.
Sent Postpaid anywhere in U. S. upon receipt of \$1.50. Money refunded if not satisfactory.
J. C. CHRISTEN MFG. CO.
121 Dock St. - St. Louis, Mo.
TO JOBBERS AND DEALERS: WRITE FOR OUR PROPOSITION

It's Easy to Build Things

Do ripping, mitring, grooving, tenoning, rabbeting and other operations with speed and accuracy on the

BOICE-CRANE JUNIOR SAW
Build radio cabinets, furniture, toys, novelties, etc. with this compact, practical machine. All metal construction. Attaches to light socket. Sold with or without motor and base. A quality machine at low price.
Write for complete information on Boice-Crane Bench Saws, Joiners, Band Saws and Motors.
W. B. & J. E. Boice, Dept. 805-B Toledo, O.

ELECTRAD

Certified Radio Parts

Learn Watchwork, Jewelrywork and Engraving A fine trade commanding a good salary, and your services always in demand. Address Horological, Dept. 5, Bradley Institute, PEORIA, ILLINOIS, for our latest catalog.

THEY CAN'T SING—AND WILL SING

Of course, the program director is as-sailed by thousands of offers. Here are men and women who have the greatest subjects in the world—so they think—and so their friends sometimes think. Important officials, associated with companies in some way doing business with a station or its associate companies, have their favorites whom they want to put on the air. How to eliminate these is another problem of the program director: how to know how to drop what is not essential or of sufficient interest.

There may be something extremely interesting, entertaining, important, on the program; how can we let the public know about it?—there is another question. How make the newspapers realize that here is an offering which deserves attention?

I mention some of these things because, as our listeners coming behind the scenes at WRNY would quickly realize, what is presented on the air is not haphazard, is not without its advance development and preparation. Fifteen minutes and a whole idea has come and gone. You have heard it—you have forgotten it; and yet weeks and months have gone into the development of that fifteen minutes. Often listeners are entirely too off-hand with their attitude toward that which they hear on the radio.

WHAT YOU OWE TO RADIO

To be sure it is given to them. It comes from this station, that station or the other station. You can tune in to any station at any time, or tune it out at any time. Imagine that you could walk down Broadway in New York, or State Street in Chicago, and into any theatre at will; and walk out again without any payment, or even "I thank you." Imagine that! And yet that is your situation on the radio.

It, therefore, becomes not only your privilege but your duty to help—help the program director, help the artists, help the stations—not only WRNY, but every other station. Otherwise, radio is going to make us entirely too lazy, too indifferent, to our own responsibilities.

I am reminded of the statement once made by a public speaker who said: "The reason I object to socialism is not that it divides property and gives a closer and equal division of opportunity, but because it fails to carry with it a division of responsibility. If socialism will say to me, 'Yes, let us divide property, but let us also divide duties and work,' I would be for socialism to the last

40 Non-Technical Radio Articles

every month for the beginner, the layman and those who like radio from the non-technical side.

SCIENCE & INVENTION, which can be bought at any newsstand, contains the largest and most interesting section of radio articles of any non-radio magazine in existence.

Plenty of "How To Make It" radio articles and plenty of simplified hook-ups for the layman and experimenter. The radio section of SCIENCE & INVENTION is so good that many RADIO NEWS readers buy it solely for this feature.

Radio Articles Appearing in the May Issue of "Science and Invention" Magazine.

- Radio Entertainment of the Future, by Jack Milligram.
- How a Vacuum Tube Operates, by Abner J. Gelula.
- The Radio Constructor—How To Build a Highly Efficient Short-Wave Receiver, by Leon L. Adelman, 2AFS and Alfred R. Marcy, 2DK.
- Experimental "D" Coil Couplers, by Herbert E. Hayden.
- Radio Oracle—Radio Questions Answered.
- Radio Wrinkles.

Steinite

Low Loss Interference Eliminator



Give Your Receiver a Chance —

Day by day radio reception is becoming more involved—few sets are built for wide distribution of stations—crowding results.

This amazing eliminator attached to your aerial wire, gives your set a chance, it enables you to select stations at will. You get one station at a time, the one you want and tuned in loud and clear. Helps in all sets. Requires no extra tubes or batteries. Put this eliminator on your set to-day and note the amazing improvement. Installed in a moments time.

Price \$1.00 Post-Paid. Money Back Guarantee.

STEINITE LABORATORIES
127 RADIO BLDG. ATCHISON, KANSAS

\$1

POSTPAID

Separates crowded wave lengths
Cuts out bothersome interference
Connects from aerial wire to set

\$1

POSTPAID

Mfrs. Famous 1,500 Ml. Steinite 1-Tube Set, \$6; Long Distance Crystal Set, \$6; Steinite Crystal 50c—Three for \$1!

Steinite 5-Tube Set \$29.75

Free Descriptive Literature on Request.



The Control



No. 135-C

of your tube filament is very essential. The life of a tube is shortened if burned too high.

Use a Jewell High Resistance Voltmeter No. 135-C, supplied with cords, plug and adapter for plugging into jacks on panels of Radiola, Victor and Brunswick sets.

Send for Circular No. 739

Jewell Electrical Instrument Co.
1650 Walnut St. Chicago

AMAZING STORIES

The New Magazine of Scientific Fiction

JUST OUT

(See full page ad, this issue)

1926 FREE RADIO GUIDE

NEWEST 1926 EDITION

Shows the latest circuits, the newest developments in radio at startlingly low prices. Get the parts you want here and save money. The best in parts, kits, sets and supplies. Orders filled same day received. Write for free copy NOW; also please send names of one or more radio fans.

BARAWIK CO., 102-142A So. Canal St., Chicago, U.S.A.

Radio Dealers and Service Men ATTENTION!

*How do you
test a Radio Set?*

Do you tune in some local station that is so powerful that any set will give good results? Do you tune in a distant station without knowing the receiving conditions of the locality where the set is located? Do you test the tubes and battery and assume that the set is O. K.?

The "SUPERUNIT" Set Tester

answers these questions

It measures $5 \times 6\frac{1}{2}$ "", contains no batteries whatever and operates direct from the house lighting current. It will provide a clear audible note and can be set to radiate on any wave length from 200 to 600 meters. The dial is calibrated and the wave can be detected by an average set at a distance of 100 feet. This device contains no movable parts, except a variable condenser.

Sent C. O. D. subject to inspection for
\$6.75

Hanscom Radio Devices Woonsocket, R. I.

Manufacturers of the S-C Capacity Element, an ideal device for single control licensed under Hogan's patent No. 1,014,002.

You Can Succeed in Radio--- He Did!

Richard Leach, only 21 years old, graduated six months ago from the "Y" Institute and is now Chief Radio Operator on the big S.S. Peter H. Crowell—seeing the world in a pleasant and profitable job.

Radio offers the same opportunities to you. Learn Radio at home in spare time or at our big School in New York City. Courses for Radio Operators, Mechanics, Broadcasting, Dealers, etc.

Write now for FREE Booklet, "Opportunities in Radio"
Y. M. C. A. RADIO INSTITUTE
158 East 86th St. New York City



Insure your copy reaching you each month. Subscribe to RADIO NEWS — \$2.50 a year. Experimenter Publishing Co., 53 Park Pl., N. Y. C.

degree." Radio listeners can help radio broadcasting and radio development by devising a way of aiding program directors and artists in lieu of the fact that they cannot pay for their entertainment under the present system.

RECENT ACTIVITIES AT WRNY

The hero of the "President Roosevelt," Captain George Fried, paid a visit with his entire retinue, to the studio of WRNY. Captain Fried spoke feelingly about the American merchant marine and the need for its development; and Mrs. Fried made her only public address over the radio. In remembrance of the occasion, WRNY will present Captain Fried with a gold embossed memento, which he will receive on his return to New York. WRNY broadcast also the reception to Captain Fried in the Winter Garden and in the ballroom of the Roosevelt.

The RADIO NEWS Prize Play, "The Hidden Witness," was effectively presented by the Radio Theatre Players, under the direction of Al. Rigali.

Among the newcomers to WRNY are Richard Hageman, one of the world's greatest conductors; Lazar Samoiloff, teacher of eminent artists such as Rosa Raisa and others; A. Seismit-Doda, Julian Huarte, the Spanish composer, Victor Wittgenstein, Madelaine Braid, Claude Warford, and Sergei Klibansky; and so on through a long list of eminent names. The pipe organ has been added to WRNY's instrumental series. Rock Ferriss, who is the conductor of these organ recitals, has been chapel organist at Princeton University.

In the "Up and Down Broadway" Review, the Yiddish Art Players, producing the famous success, "The Dybbuk," broadcast; as did the cast of "A Weak Woman," "Port o' London," and other companies.

The Catholic Circle brought Father Wynne; the Jewish Circle, Dr. Lee Frankel; and the Protestant Circle got under way with the Rev. Mr. Megaw.

Many interesting novelties were added on Novelty Night, which included a Lincoln's



A Pretty Poor Rectifier

FREE! To Each Purchaser of a **WORLD 6 V. Auto or Radio BATTERY**

12-Cell — 24-Volt Storage 'B' Battery

Positively given free with each purchase of a **WORLD "A" Storage Battery**. You must send this ad with your order. **WORLD Batteries** are famous for their guaranteed quality and service. Backed by years of successful manufacture and thousands of satisfied users. Equipped with **Solid Rubber Cases**, an insurance against acid and leakage. You save 50 per cent and get a **2-Year Guarantee**.

Bond in Writing — Tell your friends. That's our best proof of performance. Send your order in today.

Solid Rubber Case Radio Batteries	Approved and Listed as Standard by Leading Authorities
6-Volt, 100-Amperes \$11.25	including Radio News Laboratories, Popular Science Institute of Standards, Radio Laboratories, Radio Broadcast Laboratories, Radio in the Home, and Letz, Inc.
6-Volt, 120-Amperes \$12.25	
6-Volt, 140-Amperes \$14.00	
Solid Rubber Case Auto Batteries	
6-Volt, 11-Plate \$8.25	
6-Volt, 13-Plate \$13.25	
12-Volt, 16-Plate \$16.00	

Send No Money — Just state battery wanted and we will ship day order in received, by Express C. O. D., subject to your examination. **FREE "B" Battery** included. **Extra Offer:** 5 per cent discount for cash in full with order. **Buy now and get a guaranteed battery at 50 per cent saving to you.**

WORLD BATTERY COMPANY
1219 So. Wabash Ave., Dept. 10 CHICAGO, ILL.

World STORAGE BATTERIES
Set your Radio Dial at 210 meters for the new 1000 w. World Storage Battery Station WSBC, Chicago. Watch for announcements.

KOKA — WFAF — WGN — WJIS — KHJ — XGGO — KFAT — WJLY — KOP

\$60. to \$100 Weekly
Selling 40 to 550 Meter Set

Spare Time Profits—No Capital

Public wants this Amazing New Set. Coast-to-coast reception. Receives all waves, 40 to 550 meters. Shot sub-panel makes assembly quick and easy. We need distributors everywhere. Demonstration sells. We carry stock. Set sells at half store prices. \$60 to \$100 weekly easily made.

FIVE TUBE DEMONSTRATOR FREE with RADIO TRAINING

Our Special Plan trains you in Radio—gives you a Free Demonstrator Set and appoints you as distributor.

The entire cost is less than regular dealer's price for Set alone. Hundreds are making big money in spare time. Get started now while territory is still open. Write Today! Don't miss this opportunity to make a fortune in Radio. Get complete training and sales plan Free! **AMBU ENGINEERING INSTITUTE**
2632 Prairie Avenue Div. 12 E Chicago, Illinois

OHIO Motor Generator CHARGER

A real Motor-Generator with no bulbs to break—no chemicals to renew—no contacts to burn. Charges in one-third the usual time or several batteries in parallel. Capacity 3 to 18 amperes at 6 to 10 volts. Also made up to 250 volts. Merely hook to light socket—Fully automatic—Weights 60 lbs.—lasts a lifetime—In writing state if wish to charge both "A" and "B" Batteries.

Satisfaction guaranteed or money back.

THE OHIO ELECTRIC & CONTROLLER CO.
5907 MAURICE AVENUE — CLEVELAND, OHIO.

LEARN THE CODE AT HOME

WITH **OMNIGRAPH**

THE OMNIGRAPH Automatic Transmitter will teach you both the Wireless and Morse Codes—right in your own home—quickly, easily and inexpensively. Connected with Buzzer, Buzzer and Phone or to Sounder, it will send you unlimited messages, at any speed, from 5 to 50 words a minute.

THE OMNIGRAPH is not an experiment. For more than 15 years, it has been sold all over the world with a money back guarantee. The OMNIGRAPH is used by several Depts. of the U. S. Govt. in fact, the Dept. of Commerce uses the OMNIGRAPH to test all applicants applying for a Radio license. The OMNIGRAPH has been successfully adopted by the leading Universities, Colleges and Radio Schools.

Send for FREE Catalog describing three models. DO IT TODAY.

THE OMNIGRAPH MFG. CO., 15 HUDSON STREET, NEW YORK CITY

If you own a Radio Phone set and don't know the code—you are missing most of the fun

Day Birthday program, a Poets' Symposium, and the "Presidential Inaugurals." Perhaps you listened in when Texas Guinan and Vincent Lopez and nearly fifty other popular entertainers were on the air.

The Debut Hour is now under way. Each Monday night new talent is presented to WRNY's radio audience and the feature, inaugurated only recently, has become a very popular one.

I will see you again next month.

New Developments in Radio Apparatus

(Continued from page 1545)

should look closely at the other end of the meter scale before he cries; for there he will find a scale having three colors instead of the familiar figures. These colors are green, yellow and red; and if he is familiar with railroad signals he will find a similarity. Beneath the green section of the scale is marked "Full," beneath the yellow strip will be found "1/2," and under the red part, which is universally known as Danger, is found "Too Low." The needle of the meter is sent to that end by merely pushing the small button in the middle of the meter. So with one of these meters installed on a receiver there really is not a great deal of excuse for not knowing the condition of a storage battery.

The other small meter is one of the more familiar type. This is also mounted on the front of the panel, is used to determine the amount of voltage at the terminals of the "A" and "B" battery, depending on the manner in which the meter is connected. This type of meter can be obtained in several different ranges, for reading the voltage, as well as the current delivered by a battery.

The largest of the meters in the illustration should delight the heart of an experimenter, for it is really five meters in one. By connecting leads to the different binding posts two voltages can be read, 0-7.5 and 0-150. The current ranges are 0-15 milliamperes, 0-75 milliamperes and 0-7.5 amperes, these being about the only ones needed by the experimenter in the radio field.

The person who is familiar with meters in general will wonder, where is the switch to throw the different resistances, that are necessary, into the circuit? This switching is taken care of in quite a unique manner. The outside rim of the round meter case is knurled, providing a grip to turn the case. This is the only switch that is necessary. An arrow on the side of the case indicates the voltage or the current to be read. For instance, suppose we wish to test the voltage of our "B" battery. We will connect the leads to the two binding posts marked 150 volts and turn the meter case until the arrow points to the same designation. The reading of the battery will be found on the upper scale of the meter, which is 0-150.

The intelligent use of batteries should be cultivated by the radio fan. These little instruments are not so very expensive, and upon several occasions we have been repaid the price of the meter, many times over, in the saving of tubes. After a set is built, a voltmeter is a mighty handy instrument to have, in order to check up on the wiring and see that we are not trying to light the tubes with 90 volts or something equally foolish.

NEW QRA'S

5WC—J. B. Gaines, 203 S. Clinton St., Dallas, Tex.

4AAD (portable) 4MC—J. H. Shaw, 765 Bonnie Brae Ave., S. W., Atlanta, Ga. All qsi's answered promptly. Am using one 203-A and one 202.

2AHU—Benjamin L. Berger, 166

NATIONAL Velvet Vernier DIAL Type B, Variable (Patent Pending)

Positive Control—Easily Mounted

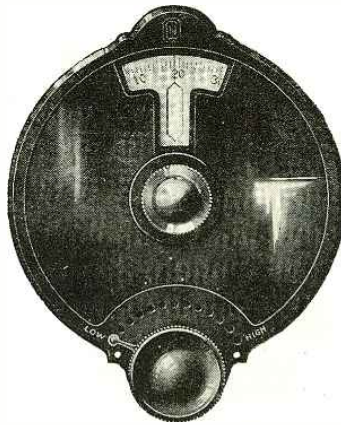

"The Dial You Love to Touch"

YOU control the reduction ratio with this new NATIONAL Type B, Velvet Vernier Dial. And what a difference in the tuning of your set! You'll be astonished.

Easily mounted on the 1-4 in. shaft of any standard type of variable condenser. A screw driver is the only tool you need.

It has the same velvety smoothness, the same freedom from backlash, the same mechanical drive as the NATIONAL's famous Type A dial.

Write for Bulletin 109RN

NATIONAL COMPANY, Inc.

W. A. READY, President

110 Brookline Street, Cambridge, Mass.

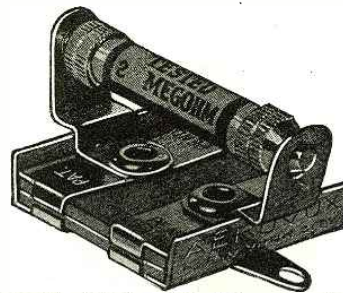

AEROVOX

FIXED CONDENSERS
"Built to be Better"

AEROVOX WIRELESS CORPORATION

489, 491, 493 Broome Street
New York City

BRANCH OFFICES: Chicago, Ill., 53 W. Jackson Blvd. Boston, Mass., 104 Portland St.
Cincinnati, Ohio, 304 Palace Theatre Bldg. Los Angeles, Cal., 324 N. San Pedro St.

LEARN Electricity

Great Shops of Coyne. Complete in 3 months. Massive electrical equipment.

Free Railroad Fare

Enter anytime. Special limited offer. Auto and Radio Courses FREE. Send for Big Free Catalog. Act now.
Coyne Electrical School—Dept. 5945
1300-1310 W. Harrison Street, Chicago, Illinois

YOU CAN GET

Greater reflex or crystal set reception if you use the

BROWNIE VERNIER DETECTOR

\$2.00 At your dealer or Direct.

ROLAND BROWNIE & CO.
20 Saunders St. Medford, Mass.

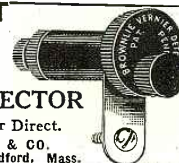

To-day-in every good set



Less wiring— Fewer losses

Full, clear, rich tone depends first of all upon careful, compact wiring. AMPERITE eliminates complicated wiring, avoiding leaks and losses.

Used As Standard Equipment In

WALKER VICTOREEN RECEIVER

Price \$1.10 complete with mounting
Writes for free hook-ups

Radiall Company
Dept. R.N.-5 50 Franklin St., N. Y. City

AMPERITE
REG. U.S. PAT. OFF.

The "SELF-ADJUSTING" Rheostat

WRITTEN 2-YEAR GUARANTEE



Battery Prices SMASHED!

To Consumers Only
Here is a real battery quality, guaranteed to you at prices that will astound the entire battery-buying public. Order Direct From Factory. Put the Dealer's Profit in your own pocket. You actually save much more than half, and so that you can be convinced of true quality and performance, we give a **Written 2-Year Guarantee**. Here is your protection! No need to take a chance. Our battery is right—and the price is lowest ever made. Convince yourself. Read the prices!

Auto Batteries	Radio Batteries
6 Volt, 11 Plate, \$8.50	6 Volt, 100 Amp, \$8.50
6 Volt, 13 Plate, \$10.25	6 Volt, 120 Amp, \$10.25
12 Volt, 7 Plate, \$11.75	6 Volt, 140 Amp, \$11.75

Buy Direct—Send No Money
We ask no deposit. Simply send name and address and style wanted. Battery will be shipped same day we receive your order Express C.O.D. subject to your examination on arrival. Our guarantee accompanies each battery. We allow 5% discount for cash in full with order. You cannot lose! Send your order today—NOW!

ARROW BATTERY CO.
Dept. 6 1215 So. Wabash Ave., Chicago

1926 FREE RADIO GUIDE

BARAWIK'S 1926 EDITION

Shows the latest circuits, the newest developments in radio at startlingly low prices. Get the parts you want here and save money. The best in parts, kits, sets and supplies. Orders filled same day, positive. Send your coupon for free copy NOW; also please send names of one or more radio fans.

BARAWIK CO., 102-142A So. Canal St., Chicago, U. S. A.

Send me free copy of the new Barawik Radio Catalog and Builder's Guide.

Name

Address

Friend

Address

AMPLION

FOR BETTER RADIO REPRODUCTION

Montgomery Ave., Irvington, N. J. 5-watt CW on 40 meters. All cards qsl'd.

2APU—Sam Lesser, 877 S. 20th St., Newark, N. J. 5 watts on 80 and 40 meters. Reports appreciated. All cards qsl'd.

2ADE—Joseph Morrow, 2230 Seventh Ave., Astoria, L. I., New York.

2AIT—Richard Dupont, 445 Grand Ave., Astoria, L. I., New York.

2ALQ—Henry Kashowitz, 938 Longwood Ave., (Bronx) New York.

2AMH—Benjamin H. Russ, 642 Fox St., (Bronx) New York.

2ASJ—Charles E. Spitz, 2382 Chauncey St., Astoria, L. I., New York.

2KG—John T. Guymow, 2382 Chauncey St., Astoria, L. I., New York.

3AHH—Charles E. Spitz, Blairstown, N. J.

8BAI—Corporal Charles E. Spitz, Citizens' M. T. C., Plattsburg Barracks, Plattsburg, N. Y.

Station

WRNY

NEW YORK

258.5 Meters - 1160 kilocycles

is owned and operated by the publishers of this magazine

Our Editors will talk to you several times every week—

See your Newspaper for details

TUNE IN ON WRNY

STANDARD FREQUENCY SIGNALS

THE Bureau of Standards transmits, twice a month, radio signals of definitely announced frequencies, for use by the public in standardizing frequency meters (wave-meters) and transmitting and receiving apparatus. The signals are transmitted from the bureau station WWV, Washington, D. C., and from station 6XBM, Stanford University, California.

The transmissions are by continuous-wave radio telegraphy. The signals have a slight modulation of high pitch which aids in their identification. A complete frequency transmission includes a "general call," a "standard frequency signal," and "announcements." The "general call" is given at the beginning of the 8-minute period and continues for about 2 minutes. This includes a statement of the frequency. The "standard frequency signal" is a series of very long dashes with the call letter (WWV or 6XBM) intervening. This signal continues for about 4 minutes. The "announcements" are on the same frequency as the "Standard frequency signal" just transmitted and contain a statement of the frequency. An announcement of the next frequency to be transmitted is then given. There is then a 4-minute interval while the transmitting set is adjusted for the next frequency.

The signals can be heard and utilized by stations equipped for continuous-wave reception at distance within about 500 to 1,000 miles from the transmitting stations. Information on how to receive and utilize the signals is given in Bureau of Standards Letter Circular No. 171, which may be obtained on application from the Bureau of Standards, Washington, D. C. Even though

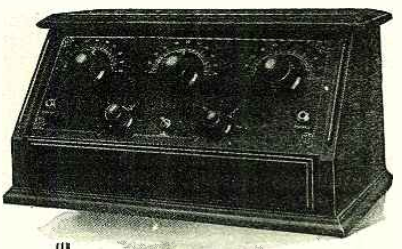

UNION SUPER 5

TUNED RADIO FREQUENCY

LONG DISTANT RECEIVER

Was \$75.00

NOW \$27.50

in beautiful 7x18 Cabinet
Satisfaction Guaranteed.

DELIVERED FREE IN U. S.
LITERATURE ON REQUEST

UNION SERVICE COMPANY
Morris Heights P. O. - New York, N. Y.

A&B Battery \$2

Charger ONLY

SATISFACTION GUARANTEED



Trickle Charges any type of storage A or B battery, or auto battery, using a few cents worth of ordinary house current. Cannot injure battery and lasts for years. Complete directions enclosed—anyone can operate. No "Extras" to buy.

Why pay \$10.00 to \$18.00 for a charger when you can get this splendid GUARANTEED R. B. Charger by mailing us two dollars (bills, money order, check or stamps). Charger will be sent postpaid. Act at once. TODAY.

R. B. MANUFACTURING COMPANY
Dept. 18, 308 East Third, Cincinnati, Ohio

MRC—STATION LOG AND WAVE LENGTH FINDER

Now you can easily adjust your set exactly to the wave-length of the station you want to hear—
Greatly simplifying tuning.



Can be placed either above or below any dial not over 4 inches in size. Very simple to attach; no tools needed.

MADE OF HIGH GRADE BRISTOL BOARD
SENT POSTPAID 25c Each or 3 for 50c

MUELLER RADIO COMPANY
533 Bush St. Toledo, Ohio

"Lighting Fixtures"

READY TO HANG

(Direct from Manufacturer)
Completely wired including glassware
Send for new Catalogue No. 27
(Just reduced prices)

Special Proposition to Dealers
ERIE FIXTURE SUPPLY CO.
STATION R ERIE, PA.

WANTED:—Copy of Book "Ages of Ice and Creation." State price and condition. H. W. Secor, c/o Science and Invention, 53 Park Place, New York City.

AM THE STORES MAY, 1926

In This Issue:

"A TRIP TO THE CENTER OF THE EARTH," by Jules Verne. This book, comparatively little known, is one of the most important of Verne's works. It holds your interest from beginning to end, and is by far the greatest work of its theme, namely the exploration of the earth's center, that has ever appeared.

"THE CRYSTAL EGG," by H. G. Wells. One of the most amazing tales ever written by Wells. A story you will long remember, by this master of scientific fiction.

"THE RUNAWAY SKYSCRAPER," by Murray Leinster. A story of the Fourth Dimension, in which the 50-story Metropolitan Life skyscraper vanishes into the Fourth Dimension. One of the most surprising tales we have ever read.

"WHISPERING ETHER," by Charles S. Wolfe, a radio story that holds your interest and is responsible for a good deal of gooseflesh, and chills running up and down your spine.

"OFF ON A COMET," by Jules Verne (conclusion).

A number of other short stories by well-known scientific writers.

Be sure to get your copy today.

The magazine is edited by Hugo Gernsback.

PRICE 25c PER COPY AT ALL NEWSSTANDS

only a few points are received persons can obtain as complete a frequency meter calibration as desired by the method of generator harmonics, information on which is given in the Letter Circular.

The schedule of standard frequency signals from both the Bureau of Standards and Stanford University, is as follows:

Schedule of Frequencies in Kilocycles
(Approximate wave-lengths in meters in parentheses.)

Time*	April 20	May 5	May 20	June 5	June 21
10:00 to	125	300	550	1500	3000
10:08 p. m. (2400)	(1000)	(545)	(200)	(100)	
10:12 to	133	315	630	1650	3300
10:20 p. m. (2254)	(952)	(476)	(182)	(91)	
10:24 to	143	345	730	1800	3600
10:32 p. m. (2097)	(869)	(411)	(167)	(83)	
10:36 to	155	375	850	2000	4000
10:44 p. m. (1934)	(800)	(353)	(150)	(75)	
10:48 to	166.5	425	980	2200	4400
10:56 p. m. (1800)	(705)	(306)	(136)	(68)	
11:00 to	205	500	1130	2450	4900
11:08 p. m. (1463)	(600)	(265)	(122)	(61)	
11:12 to	260	600	1300	2700	5400
11:20 p. m. (1153)	(500)	(231)	(111)	(55)	
11:24 to	315	666	1500	3000	6000
11:32 p. m. (952)	(450)	(200)	(100)	(50)	

*Eastern standard time for WWV, Washington, D. C.; Pacific standard time for 6XBM, California.



Being the owner of a super-selective receiver, which the slightest jar detunes, Mr. Jones conceives the idea of equipping everything and everybody with springs.

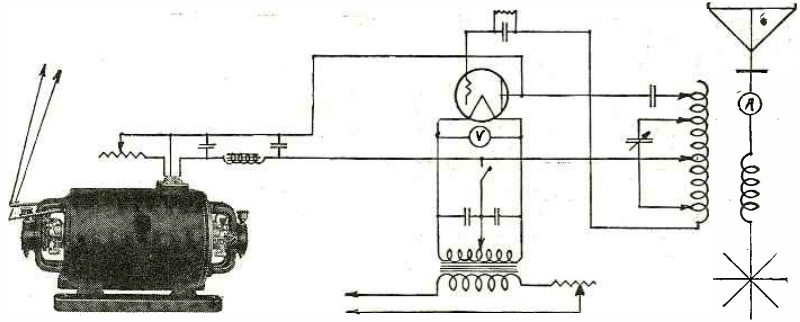

Item 11A, Type MG-343S output 1000 volts, 300 watts, an efficient and compact Power Supply for one or two 50 watters. This machine is built ruggedly yet designed to take a minimum of space. It is a machine that not only will stand the kicks of hard usage but will also give your Station a kick that will turn the Q. R. Z.'s into Q. S. A.'s.

ELECTRIC SPECIALTY COMPANY

Manufacturers of Motors, Generators, Motor-Generator Sets, Dynamotors and Rotary Converters for all radio purposes. Have you got your copy of Bulletin 237B and ESCO Filter facts? If not, write for them.

TRADE 'ESCO' MARK

211 South Street

Stamford, Conn.

You Will Make a Big Mistake

If you buy a radio cabinet without first getting our free catalogue. Made in hardwood mahogany finish or solid black walnut. Choice of 7 1/2 or 10 inch depth same price. Full length piano hinge and lid support, both nickel plated. Baseboard free. Beautiful cabinets in rubbed finish. We sell Loud Speaker cabinets complete with grille and silk ready for your favorite unit.

The Southern Toy Company, Inc.

Dept. N

Hickory, North Carolina

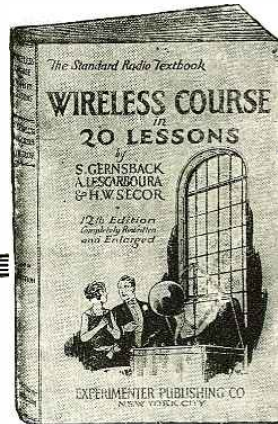

Price

\$2.00

The Standard Radio Textbook

12th EDITION

264 Pages of Radio—500 Illustrations.

Size 6 x 9 Inches—DeLuxe Binding.

Genuine Gold Stamped—Round Corners.

EXPERIMENTER PUBLISHING CO., Inc.

53 Park Place

New York, N. Y.

OPPORTUNITY AD-LETS

Follow these advertisements every month. Reliable advertisers from all over the country offer their most attractive specials in these columns.

Classified advertising rate twenty-two cents a word for each insertion. Ten per cent discount for 6 issues, 20 per cent discount for 12 issues. Name and address must be included at the above rate. Cash should accompany all classified advertisements unless placed by an accredited advertising agency. No advertisement for less than 10 words accepted.

Objectionable or misleading advertisements not accepted. Advertisements for the July issue must reach us not later than May 1st.

CIRCULATION LARGER THAN THAT OF ANY OTHER RADIO PUBLICATION

EXPERIMENTER PUBLISHING CO., INC., 53 Park Place, New York, N. Y.

Agents Wanted

Big Money and fast sales. Every owner buys gold initials for his auto. You charge \$1.50; make \$1.35. Ten orders daily easy. Write for particulars and free samples. American Monogram Co., Dept. 133, East Orange, N. J.

Guaranteed Genuine Gold Leaf Letters anyone can put on store windows. Large profits, enormous demand. Free samples. Metallic Letter Co., 422 N. Clark, Chicago.

Big Money—fast sales; every owner buys gold initials for his auto. You charge \$1.50, make \$1.44. Ten orders daily easy. Samples free. World Monogram, Dept. 27, Newark, N. J.

One Agent sold 160 quick action Morey Rim Tools in 3 days. Profit \$1.25 tool. Another 13 of 15 demonstrated. For live agents, L. Morey Rim Tool Co., Blissfield, Mich.

Architecture School

Wanted—Building-Draftsmen. Train at home, in spare time, to be a Building-Draftsman. Big demand means big salaries and steady work. Get into Building, America's \$7,000,000,000 industry. Keep right on with your present work. We train you by mail. Free Trial Lesson and Blue Print Plans to show you how easily and quickly you can learn. Get into the \$3,000 to \$10,000 salary class. Write for Free Lesson, Blue Prints and catalog. All free, no obligation. Chicago Technical College, Dept. 1685, 113 E. 26th St., Chicago, Ill.

Aviation

Boys—Get a three-foot model aeroplane free. Write to Aero Shop, 3050 Huribut Ave., Detroit, Mich.

Books

Mystify Your Friends, become a master of magic. POPULAR MAGIC, 116 page book contains hundreds of magic and spirit tricks, 500 illustrations. Price 50c. Sold everywhere. Experimenter Pub. Co., Inc., 53 Park Place, N. Y.

Amazing Stories, the newest story magazine. Scientific Novels, issued every month, size 9x12 inches. Special yearly subscription offer \$2.50. Experimenter Pub. Co., Inc., 53 Park Place, N. Y.

Radio Trouble Finder, a new book to keep near your get. Simple charts tell how to locate and correct all troubles. 52 pages, 6x9, illustrated. Price 25c. The Consrad Co., Inc., 64 Church St., N. Y.

Builders School

Become a Builder. The World's Big Pay Field—Building. Be an estimator, superintendent, or have a contracting business of your own. Train at home, in spare time, to earn \$5,000 to \$20,000 a year, or more. No matter what your job is now—there's a big opportunity for you. A virkin field with no overworking. Free book, "How to Read Blue Prints," actual Blue Print Plans and Catalog sent free. See how quickly and easily you will learn this fascinating big-pay profession. If you are earning less than \$75 a week, write us now. Send for free books and Blue Print Plans today! Chicago Technical School for Builders, Dept. 2773, 118 E. 26th St., Chicago, Ill.

Business Opportunities

Free Book. Start little Mail Order Business. Pier, 996 Cortland Street, N. Y.

Responsible manufacturer wants competent men to manage office and salesmen. \$300 to \$1500 necessary; will allow expenses to Trenton if you qualify. Address Manager, 536 Forst Richey Bldg., Trenton, N. J.

Chemistry

Learn Chemistry at Home. Dr. T. O'Connor Sloane, noted educator and scientific authority, will teach you. Our home study correspondence course fits you to take a position as chemist. See our full page ad on page 1585 of this issue. Chemical Institute of New York, 66 W. Broadway, New York City.

Experimenters. Chemical Apparatus—Radio catalogs. 1000 Illustrations. Price 25c, refunded on \$5.00 order. Laboratory Materials Company, 642 East 71st St., Chicago.

Educational

Used Correspondence School courses save over half. Bargain Catalogue 1000 courses free. Used courses bought. Students' Exchange, Dept. A, 47 West 42d St., New York.

Help Wanted

Detectives Needed Everywhere. Travel. Experience unnecessary. Write George Wagner, former Government Detective, 1968 Broadway, N. Y.

All men—women, 18 to 60, wanting to qualify for Government Positions. \$140—\$225 monthly, home or traveling, write, Mr. Ozment, 251, St. Louis, Mo., immediately.

Incorporations

Delaware Incorporator, Charters; Fees Small; forms. Chas. C. Guyer, 901 Orange St., Wilmington, Del.

Insects Wanted

Why not spend Spring, Summer and Fall gathering butterflies, insects? I buy hundreds of kinds for collections. Some worth \$1 to \$7 each. Simple outdoor work with my instructions, pictures, price-list. Send 10 cents (not stamps) for my illustrated Prospectus before sending butterflies. Mr. Sinclair, Dealer in Insects, Dept. 40, Box 1424 San Diego, Calif.

Instruction

Learn Chemistry at Home. Dr. T. O'Connor Sloane noted educator and scientific authority, will teach you. Our home study correspondence course fits you to take a position as chemist. See our full page ad on page 1585 of this issue. Chemical Institute of New York, 66 W. Broadway, New York City.

Miscellaneous

Skinderviken Transmitter Button. Free tested hook-ups. Loud Speakers. Experiments. K Electric Co., 2 Reator Street, New York City.

Homeopathic and Brochemic preparations sent postpaid to all parts of the world. Manual and booklets free. Halsey Bros. Co., 645 St. Clair St., Chicago, Ill. Established 1855.

Indian Curios, Stone Age Specimens. Antique guns, Pistols and daggers from all parts of the world. Illustrated list, 10c. N. E. Carter, Elkhorn, Wis.

Motion Pictures

Films for Toy Machines. Hart—Mix—Chaplin. Complete stories 1000 feet \$3.50. Special 200 foot lengths \$1.50 postpaid. Big Boys list free. Monarch Films, Department 3, Memphis, Tenn.

Motorcycles, Bicycles

Don't Buy a Bicycle Motor Attachment until you get our catalog and prices. Shaw Mfg. Co., Dept. 6, Galesburg, Kansas.

Old Coins

German Gov't Bond 5,000,000 Mk. 1924, \$1.50. 2,000,000 Mk. Bond 1925, \$5.00. 500,000 Mk. Bill and Catalogue, 10c. Norman Shultz, Colorado Springs, Colo.

California Gold Tokens—Quarter Size 27 cents; half dollar size 53 cents. Catalogue and 500,000 German Mark Bill 10c. Alexis Menselle, Colorado Springs, Colorado.

Old Money Wanted

\$2 to \$500 each paid for hundreds of Old or Old Coins. Keep all old money, it may be very valuable. Send 10c for New Illustrated Coin Value Book, 4x6. Guaranteed prices. Get posted. We pay Cash. Clarke Coin Company, 14 Street, LeRoy, N. Y.

Patent Attorneys

Inventors—Should write for our Free Guide Books and "Record of Invention Blank" before disclosing inventions. Send model or sketch of your invention for our Free Inspection and Instructions. Radio, Electrical, Chemical, Mechanical and Trademark experts. Terms reasonable. Victor J. Evans & Co., 922 Ninth, Washington, D. C.

Patents. Send drawing or model for examination and report as to patentability. Advice and booklet free. Highest references. Best results. Promptness assured. Watson E. Coleman, Patent Lawyer, 644 G Street, N. W., Washington, D. C.

Patents—My fee in installments. Free personal advice. Frank T. Fuller, Washington, D. C.

Patents—Send for form "Evidence of Conception" to be signed and witnessed. Form, fee schedule, information free. Lancaster and Allwine, Registered Patent Attorneys in United States and Canada, 269 Ouray Bldg., Washington, D. C.

Inventors—who derive largest profits know and heed certain simple but vital facts before applying for patents. Our book Patent-Sense gives those facts; free. Write Lacey & Lacey, 681 F St., Washington, D. C. Established 1869.

Registered Patent and Trade Mark Attorney, formerly member Examining Corps. U. S. Patent Office, Washington, D. C. Prompt Service, Write for particulars. S. Goldstein, 1440 Broadway, N. Y. C.

Patents

Inventions Commercialized. Patented or unpatented. Write Adam Fisher Mfg. Co., 278 Enright St. Louis, Mo.

Personal

Lonesome—Join our club—make acquaintances everywhere. Big illustrated book with descriptions and photos, sent in plain wrapper for ten cents. Bonafide Co., Dept. 58, Kansas City, Mo.

Printing Outfits and Supplies

Print your own cards, stationery, circulars, paper, etc. Complete outfits \$8.85; Job Presses \$12, \$35; Rotary \$150. Print for others, big profit. All easy, rules sent. Write for catalog presses, type, paper, etc. Press Company, A-13, Meriden, Conn.

Radio

Radio Fans wanted to sell standard radio apparatus. H. A. Roberts & Co., 180 Broadway, New York City.

Boys! Don't overlook This. The "Rasco" Baby Detector. Greatest detector ever brought out with molded base. Fully adjustable. See former advertisements in this publication, or our catalog. Detector with Galena Crystal, complete 50c, the same detector with Radiolite Crystal, 75c prepaid. Send for yours today. Radio Specialty Company, 96-98 Park Place, New York City.

Attention!—50 Vacuum tube hook-ups. The greatest collection of vacuum tube circuits ever brought out with two covers at such insignificant cost. These diagrams will be found in the great "Rasco" catalog, which contains raw materials and parts in a greater profusion than any other catalog. 15c in stamps, or coin, will bring the catalog to you. Radio Specialty Co., 96-98 Park Place, New York City.

Build a Lifetime "B" battery from my better Edison Elements. With welded connections 7c pair. Sample cell 10c. Paul Mills, Woodburn, Oregon.

Amateurs Handbook contains best Radio articles from "Radio News," 128 pages, size 9x12 inches, valuable, instructive. Price 50c. Sold everywhere. Experimenter Pub. Co., Inc., 53 Park Place, N. Y.

500 Radio Wrinkles. Just off the Press. Hints, helps for every Radio User. 100 pages, illustrated, size 9x12 inches. Price 50c. Sold everywhere. Experimenter Pub. Co., Inc., 53 Park Place, N. Y.

Insulating Varnish—For dipping or brushing wires, coils, etc. High class varnish for refinishing radio cabinets. Sent postpaid, 8 oz., 75 cents, pint \$1.25, quart \$2.00. H. Stiever, 931 Humbolt Pkwy, Buffalo, N. Y.

Every Time— Every Battery

You're *sure* of the customer's satisfaction when you recommend the installation of Willard RADIO "A" and "B" Batteries for his set.

Willards have the reputation of doing a better job in the receiving set every time—every battery—

—and they live up to that reputation.

WILLARD



RADIO

BATTERIES

Selling a Willard Battery is *always* a clean-cut transaction, for, if service ever is needed, our conveniently located Service Stations stand ready to give it.

Another advantage — Willards require very little attention, and they can be depended upon to give uninterrupted service in the owner's set for years to come.

WILLARD STORAGE BATTERY CO.
CLEVELAND, OHIO

The Right Selling Plan for Radio Dealers

Your local Willard Service Station will act as your jobber on Willard Radio Batteries.

This means a quick source of supply for strictly fresh, well-charged batteries which you can turn over to your customers in the pink of condition.

No servicing problems for you. Your local Willard Service Station assumes the responsibility for service.

Months of operation have proved that this plan is effective, and profitable for all concerned.

Willard Radio Batteries are being advertised more extensively than ever.

Have your local Willard Service Station show you this advertising and explain the details of this practical plan for selling radio storage batteries. The advertisements are signed:

Sales and Service through
The Willard Battery men
and their
Authorized Radio Dealers

Appropriate signs and window cards will identify you as an Authorized Dealer. Booklets and other valuable selling helps are also furnished.

*Your Nearest Willard
Service Station is Your
Nearest Willard Jobber*

Introducing
The Improved

TRINITY

 **RADIO**

The new Trinity Models are ready!

As the Product of the Broadcast Receiver Division of the World's largest Radio parts plant, the Improved Trinity Line creates new conceptions of what Radio can do!

The Trinity is the first truly ONE PROFIT Radio Receiver.

The Beacon Company builds its own cabinets, moulds its own bakelite, produces its own condensers, rheostats, jacks, binding posts, etc., manufactures its own horns, AND SELLS DIRECT THROUGH ITS OWN AUTHORIZED FACTORY DEALERS making possible the low list prices.

And don't forget—TRINITY is here to STAY!

Factory Dealer Franchises will be granted in the order of their application. New dealers will be chosen with the greatest care. We suggest that they write or wire immediately!!

Trinity-Beacon Speaker.
19½ in. high. Ten in. bell.
Adjustable Unit. A
high grade product.

LIST \$10.00

West of Rockies \$11.50



The New Trinity Six Table Model (T-6) is one of the most beautiful receivers made. All exposed parts of 5 ply genuine Mahogany [or Walnut Finish.] Dimensions 26½ x 8½ x 13.

LIST \$65.00

West of Rockies \$75.00

The New Trinity Six Console is fitted with Trinity-Beacon Bio-Phonic ["Life like sound"] Reproducer, the most advanced type of radio reproduction. Stromberg-Carlson Speaker Unit is used. All exposed parts of Console of 5 ply genuine Mahogany [Walnut finish if desired.] Dimensions 48 x 14½ x 34.

LIST \$135.00

West of Rockies \$155.00



The Elimination of all
Soldered Connections
make Trinity Receivers
practically foolproof

BEACON RADIO MFG. CO., Inc.

(Broadcast Receiver Division)

323 Berry St., Brooklyn, N.Y.

The New Trinity Five-Compact Cabinet [T-5] appeals to the many persons who want a high class radio of compact design and moderate cost. Dimensions 22 x 7½ x 6½.

LIST \$40.00

West of Rockies \$45.00



PRICES QUOTED ARE WITHOUT ACCESSORIES