

Once a Convict—Now an Artist, Radio Did It, the Story of Max Sasanoff; Helpful Hints to Get Most from Radio; Programs for All Large Stations

# Radio Digest

EVERY WEEK

Illustrated PROGRAMS

TEN CENTS

REG. U. S. PAT. OFF. & DOM. OF CANADA

Vol. X Copyright 1924 By Radio Digest Publishing Co. SATURDAY, OCTOBER 4, 1924 No. 13

## GIVE DE FOREST PATENTS

### MOOSE CALL ON AIR SOON; NEW STATION

JACK NELSON ANNOUNCER AT WJJD, MOOSEHEART

Big Opening Mooseheart Day; Many Novel and Entertaining Features Scheduled; Radiophans Tune in

MOOSEHEART, ILL.—Station WJJD, located in this city, owned and operated by the Loyal Order of Moose at their home for children who have lost their parents, will go on the air Mooseheart Day, October 27, for the first time.

Jack Nelson, former program director at Station WDAP, will be announcer and "master of ceremonies" at the new station. At the operating end will be Ralph Shugart, formerly connected as chief operator at WDAP, and now chief operator at WJJD.

This station will have a capacity of 500 watts output and will operate on a wave length of 278 meters. It will be located on the Woman's building which will be completed about October 5.

It is not known just which night of the week will be silent night. On the other nights and at certain times in the afternoon, exact period to be determined later, there will be concerts by the various organizations connected with the home. Occasionally people of prominence who visit Mooseheart will make short talks.



### AWARD OPENS COMPETITIVE SET BUILDING

Father of Radio Wins Twelve Year Battle Securing Long Denied Rights

NEW YORK.—Unrestricted manufacture of regenerative receiving sets, the vindication of Dr. Lee DeForest's twelve-year-old claim to the regenerative principle and oscillator inventions, and the process of declaring invalid the famous, much-litigated Armstrong patent, are the three important Radio developments resulting from the recent issuance of two patents to Dr. DeForest, finally recipient of protection denied him for years but given to E. H. Armstrong.



Above is shown Ruth Buhl, well known to Radio audiences for her ability as a reader. She recently entertained from Station WEBB. Left, Ruth Arden, noted soprano who has been featured in a series of broadcasts from WJZ, presented by Ned Jakobs, eminent impresario. Right, Helen Kessing won fame as a soprano soloist of the Cincinnati Lion's Club quartet before she became a Radio star. Her voice is heard frequently from WSAI.

### VIENNA FIRE-FIGHTERS TO EQUIP WITH RADIO

Will Overcome Inaccurate and Poor Alarm Information

WASHINGTON, D. C.—Plans are being completed by the fire department of Vienna, Austria, to make extensive use of Radio.

For the past six months experiments have been conducted and the first department headquarters have been equipped with sending and receiving stations, while six fire fighting vehicles are being equipped with receiving sets with different wave lengths.

### WBZ Heard in Virgin Islands

SPRINGFIELD.—Heavy static has thus far failed to interrupt the reception of Station WBZ at the Virgin Islands, according to fan mail coming from there.

Without precedent in patent law, De Forest, "Father of Radio," has been awarded two important patents, one covering the feedback principle and the other the use of a vacuum tube to produce oscillations. Both are important to receiving set manufacturers.

The two patents, numbers 1,507,017 and 1,507,016 respectively, hitherto denied Dr. DeForest by an alleged mistaken issue of the regenerative circuit and feedback patent (No. 1,113,149) to Armstrong, signify in tangible form the honor that has been due DeForest for years but that has been erroneously given Armstrong by newspapers, scientific societies, Radio amateurs and even manufacturers who purchased manufacturing rights from the wrong inventor.

(Continued from page 2)



# WANT COMPETITION BETWEEN BUILDERS

## VERDICT REMOVES FEAR OF FUTURE TROUBLE

### DeForest Receives Just Rights After Twelve Long Years of Battle for Patent Ownership

(Continued from page 1)

The DeForest company now owns the feedback or regenerative and tube oscillation generator patents and has (some years ago) licensed but one other firm, the American Telephone and Telegraph company, to use these.

Officers of the DeForest organization declare that it will not join with the A. T. & T. company to sue the seventeen Armstrong licensees. Open competition in set manufacturing as a means of improving sets and for the good of the industry, is the desire of the DeForest company.

### Victory Pleases DeForest

"Purely aside from any financial return that may accrue from the issuance of these patents to me," said Dr. DeForest when interviewed, "I am most highly gratified for sentimental reasons. For almost a dozen years I have claimed to be the inventor of the feedback circuit and the oscillating audion. It was a bitter blow, indeed to see patents for them granted to another claimant.

"But never once did I doubt that justice would eventually be given me. That day is now here. My claims have been proven by the last courts, and I am now in possession of the patents which were withheld from me for so long. It is a splendid victory, and I am very happy at the outcome."

### Westinghouse Hard Hit

The DeForest Radio Telephone and Telegraph company, following up its signal victory in obtaining the two patents, has now filed suit against the Westinghouse Electric and Manufacturing company, owner of Armstrong's patent, to declare the latter void, inoperative and invalid.

The suit filed also asks that a temporary injunction be granted restraining the Westinghouse company from bringing or prosecuting any suit that may pertain to the infringement of Letters Patent No. 1,113,149, the patent sold to Westinghouse by Armstrong for \$500,000 and which has been the subject of so much litigation.

# WLS STARTS NEW FARM BROADCAST

### Most Complete Farm Service Will Cover All Phases of Agriculture

CHICAGO.—The most complete Radio farm news service in the world is now broadcast over the Sears-Roebuck Agricultural Foundation station, WLS. Beginning September 29, reports of weather and market changes throughout the day and night are substituted for the twice daily readings formerly given. WLS is the first Chicago station to establish a complete market service.

Reports are sent out at 9 and 11 o'clock every morning and again at 3 o'clock in the afternoon. At 6 o'clock in the evening a summary of all farmers' markets—live stock, grain, dairy, fruit and vegetables, hay and feed markets are read. At 8 o'clock a national commodity summary, prepared especially for WLS by the United States bureau of Agricultural economics, is broadcast. The reports are given in brief and in the language of the farmer.

Weather forecasts are Radiocast at 9 and noon and again at 10 in the evening. Special storm warnings, issued regularly, are supplied by the United States Weather bureau. A weekly weather crop summary will feature the 1 o'clock farm program Wednesday noon. The weather outlook for each succeeding week will go on the air at 1:30 p. m. Saturday.

### Radio League Holds Convention

CINCINNATI.—Elaborate exhibits of Radio apparatus embracing all the latest and most improved instruments were shown here at the convention of the Amateur Radio Relay league on September 26, 27 and 28. Business and social sessions were held at the Hotel Gibson where Radio authorities from all parts of the country discussed the issues confronting Radiocasting and all its branches.

### Milwaukee Club Reports

MILWAUKEE.—The annual report of the Milwaukee Radio amateur's club for the year of 1923-1924 has been issued. It is a resume of the activities of the organization for the entire season. Regular meetings of the club were resumed on September 18 in the Milwaukee Public Museum.

# PERNIN CELEBRATES TWO YEARS AT KYW

CHICAGO.—Radio stations, just like big families, have a birthday party now and then. Westinghouse Station KYW celebrated one on Thursday, September 18.

Rev. Claude J. Pernin, S. J., the man behind the voice in the station's regular Thursday evening feature—"Twenty Minutes of Good Reading"—had his second birthday party with the station.

It was just two years ago that Father Pernin stood before KYW's microphone and gave his first reading—"The Gift of the Magi," by O. Henry—and O. Henry is still his favorite. In the two years that have passed Father Pernin's audience has grown by leaps and bounds, until today this is one of the station's most popular features.

Father Pernin is one of the popular members of the KYW family. Minutes mean much in a broadcasting station. A minute late is a cardinal crime. Father Pernin has never been guilty of the offense. When the "World Crier" looks up after the eight o'clock schedule—there stands the voice for that "Twenty Minutes of Good Reading."

Father Pernin, when not before the microphone, is head of the English department at Loyola university.



Rev. C. J. Pernin

# Philadelphia Boasts New Station; WCAU

### Located on Top Floor of Hotel Pennsylvania

PHILADELPHIA.—Another large broadcasting station will be opened October 1, when WCAU of this city will have completed its new station on the top floor of the new Hotel Pennsylvania. For some time, the hotel has been broadcasting its orchestra selections through WCAU by land wire.

Durham and Company, who operate WCAU, decided to install an entirely new equipment, and instead of having it where the old station is located, decided to install everything in the Hotel Pennsylvania. The studio will be on the first floor of the building, and the wires from the microphones will run up to the fifteenth story to the control room and other apparatus will be installed. The aerial masts will be 90 feet high, the highest in this city. WCAU will retain its old wave length of 286 meters, but that the call letters will be changed on its becoming a class B station.

The remodeling of this station makes five 500-watt broadcasters in Philadelphia. The others are WOO, WIP, WFI and WDAR. Philadelphia is surpassed only by New York and Chicago in point of 500-watt stations.

# Radiophans Troubled with Strange Phenomena Lately

MARIETTA, OHIO.—Much conjecture and theorizing is rife in this vicinity as to the cause or causes of an interference in the air which prevents the reception of Pittsburgh and Cincinnati here between 6 p. m. and dawn. For the past few weeks the phenomenon has been noticeable.

# CONTENTS

Radio Digest, Illustrated, Volume X, Number 13, published Chicago, Illinois, October 4, 1924. Published weekly by Radio Digest Publishing Company, 510 N. Dearborn Street, Chicago, Illinois. Subscription rates, yearly, Five Dollars; Foreign Postage One Dollar additional; single copies Ten Cents. Entered as second-class matter at the postoffice at Chicago, Illinois, under the Act of March 3, 1879.

"All the Live News of Radio".....	1 to 8
From Prison to Renown, Story of Max Sasanoff.....	5
Helpful Hints to Get Most from Radio, Chapter III—Radio Inductances and Tuning, by Thomas W. Benson.....	9
An Evening at Home with the Listener In, a chart showing when to listen in for your favorite station.....	10
Advance Programs for the Week at the Larger Stations.....	11 to 14
How to Make an Inexpensive Three Tube Set, Chapter II—Assembly and Operation, by H. J. Marx.....	15
Editorial; Indi-Gest; Condenser by Dielectric.....	16
Console and Cabinet Making for Receiving Sets, Chapter III—Finishing of the Wood Used, by Charles F. Smisor.....	17
Questions and Answers.....	22
Radiophone Broadcasting Stations—Part IV.....	23

# Looking Ahead

An Improved Eight Tube Super-Heterodyne, built and tested under the direction of H. J. Marx, will be described in detail beginning with next issue, October 11. The super-heterodyne shielding problem was one of the difficulties encountered and surmounted by Mr. Marx. Ambitious builders of "super-hets" should follow this series closely.

"Secrets of Selectivity and Regeneration" will be told by William W. Harper in a short series of articles under this heading that will begin next week. Mr. Harper, who has acted as research engineer for the Zenith Radio corporation, will tell many important facts every Radiophan should know.

Who Won the Radio Digest Presidential Straw Vote? How did the ladies vote? Where was "Silent Cal" strong, how did John W. Davis fare, and what victories can "Fighting Bob" claim? Read next week's issue to learn how this Radio poll, the first of its kind, resulted.

"Topsy and Eva," or Better, the Duncan Sisters, tell what they have learned about broadcasting, in an interview readers of next issue will appreciate. The famous actresses will be pictured in one of the much commented on Digest pages of photographs.

An Inexpensive Table Stand for Your Receiver will be described in detail by Charles F. Smisor in the fourth article of his series telling how to do Radio woodworking.

KYW in Photographs was promised for readers of this issue, but inadvertently had to be postponed. Rest assured, however, that the feature is worth awaiting and will appear in an early issue.

### Newsstands Don't Always Have One Left

WHEN YOU WANT

# Radio Digest

YOU WANT IT!

BE SURE OF YOUR WEEKLY COPY BY SUBSCRIBING NOW

SEND IN THE BLANK TODAY

Publisher Radio Digest, 510 N. Dearborn St., Chicago, Illinois.

Please find enclosed check M. D. for Five Dollars (Six, Foreign) for One Year's Subscription to Radio Digest, Illustrated.

Name .....

Address .....

City.....State .....



Of course its a CROSLLEY Better-Cost-Less

TO COMBINE the two most desirable things in radio—distant, clear reception at the lowest possible price—there is only one radio receiver for you. That is a Crosley.

Quality radio receivers built in quantity production is the secret of Crosley popularity. The fact that Crosley made and sold more sets, in the past twelve months, than any other manufacturer in the world is self evident proof.

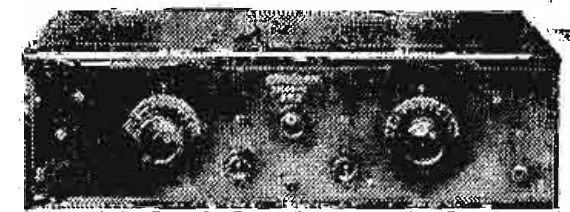

The Crosley Trirdyn Regular here shown, a three tube set combining radio frequency, regeneration and reflex, is only \$65.00, with tubes and Crosley phones, \$80.75. Or you can start with a Crosley 50 at only \$14.50, with tube and Crosley phones, \$22.25, and add to it as you desire. Crosley purchase prices range from \$14.50 to \$120.00. Prices west of the Rockies, add 10 per cent.

Compare first, then you will buy a Crosley.

Crosley regenerative receivers licensed under Armstrong U. S. Patent 1,113,149

SEND FOR COMPLETE CATALOG

# The Crosley Radio Corporation

POWEL CROSLLEY, Jr., President  
10491 Alfred St. Cincinnati, O.  
Crosley owns and operates Broadcasting Station WLW

### Hansen "BIRD-CAGE" Radios



## 4 Tube Radio Set \$32.50

Without Accessories

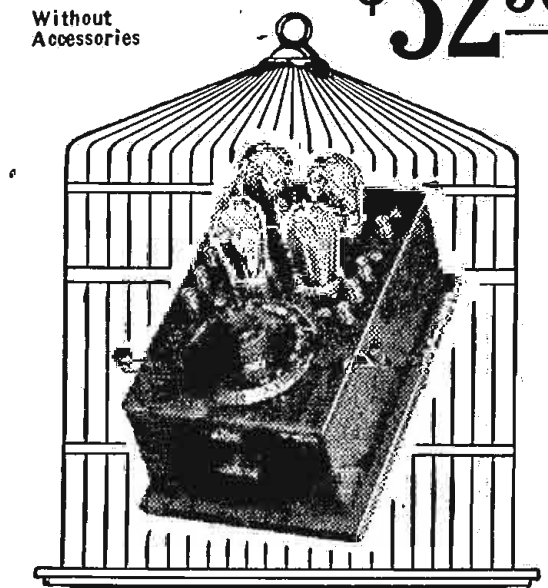

A simplified, loud speaking, long range set at a price within the reach of all.  
Hansen BDBLINK..... \$25.00  
2 Tube Reflex..... \$50.00  
Hansen CARDINAL..... \$57.50  
3 Tube Reflex..... \$57.50  
Hansen BLUE BIRD..... \$57.50  
4 Tube Radio Frequency..... \$150.00  
AMERICAN EAGLE. This we believe to be the best high grade 6-tube loop set on the market today..... \$150.00

Ed. Munn RECEIVERS \$90.00  
4 tube very selective..... \$135.00  
6 tube loop.....

Write for Now Catalogue Dealers and Jobbers—Our line is interesting and profitable.



DISTRICT DISTRIBUTORS  
Badger Radio Co. Milwaukee, Wis.  
Phil Gross Hdw. Co. Milwaukee, Wis.  
Goulding Mfg. Co. Milwaukee, Wis.  
Maxwell Elec. Co. Toledo, Ohio  
Inland Ignition & Radio Co. Spokane, Wash.  
Chas. B. Scott Co. Scranton, Pa.  
Pelav J. Constant. Now York



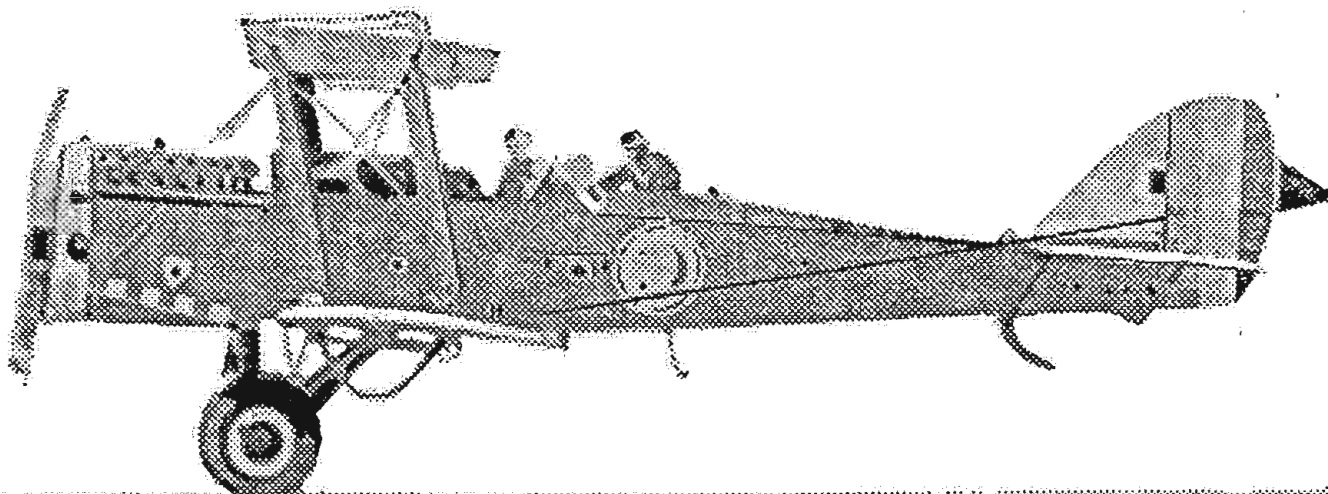

Radio stations throughout the country picked up the broadcasting from the plane at the left which accompanied the round the world flyers after their arrival in this country. A special built set of broadcasting apparatus was carried by the plane. Lower photo shows a view of the apparatus on the ground which relayed the plane's messages to WJZ and WGY, from which stations the messages were broadcast to the entire country. Major Lester D. Gardner, noted announcer, is shown watching the fliers through field glasses and telling the public of their progress.

K. & H. Photo

### BROADCAST MOTION PICTURES TO HOMES

#### EXPERIMENTS CONDUCTED AT WMAF SUCCESSFUL

Several Experts from Massachusetts Institute of Technology Helping Col. Green Perfect His Invention

NEW YORK.—Moving pictures may be radiocast within the coming year if the experiments of Col. E. H. R. Green, son of the late Hetty Green, are as successful in the future as they have been in the past eighteen months.



Col. E. H. R. Green

Col. Green has already succeeded in transmitting pictures over 60 feet at his South Dartmouth, Mass., laboratory.

According to W. H. R. Marshall, Green's secretary, the success of the 60 foot moving picture transmission was attained only after more than a year had been spent perfecting and constructing apparatus.

He also stated that a new laboratory had been built to carry on the work and the services of several experts had been obtained through an agreement with Dr. Samuel Stratton of the Massachusetts Institute of Technology. These men will go to South Dartmouth where all their expenses will be paid by Col. Green.

Although Mr. Marshall talked freely about Col. Green's Radiocasting station, known as WMAF, from which entertainment at the Strand theater is broadcast, he was exceedingly reluctant to discuss the Radio motion picture or Col. Green's experiment.

However, he did state that numerous letters received from England and other countries asserted that WMAF was being heard more plainly than most other American stations.

If the experiments are successful every Radiophan using a set of the proper character will be able to receive and enjoy motion pictures in his home identical with those shown at the theaters.

### WCX Plans Feature Programs for Winter

#### Will Add Sunday Organ Recitals to Schedule

DETROIT.—Station WCX, owned and operated by the Detroit Free Press, is preparing for some unusual features during the coming fall and winter. The Red Apple Club, which has become famous all over the United States and Canada, will be made more entertaining than ever.

Among the fine musical organizations which will be heard almost every day will be the Chinese Pavilion orchestra, every member of which is an artist. Another feature that will come out of Station WCX this fall and winter will be the organ recitals from the Central M. E. church. The instrument used on these occasions is a Skinner organ, similar to the one that was heard all last winter from WEAJ, New York.

### Rev. M. L. Thomas Leaves KYW

CHICAGO.—The Reverend Martin Luther Thomas, pastor of the Deerfield Presbyterian church recently bid goodbye to his KYW friends. The pastor has been one of the most staunch advocates of the Radio sermon since its inauguration at KYW over two years ago. From here he goes to the Presbyterian church at San Pedro, California.

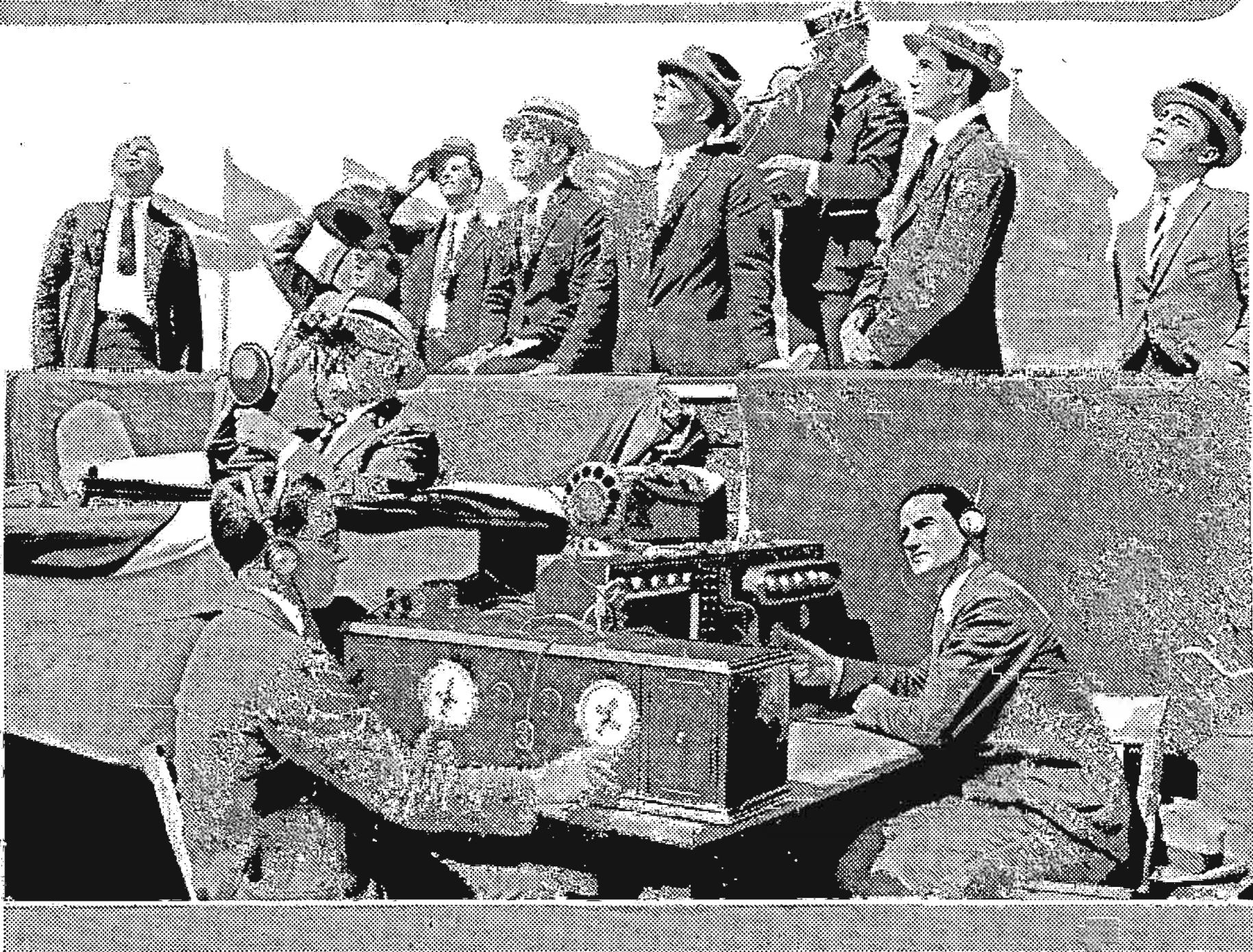

### SET NEW RECORD WITH AMATEURS

#### Hear MacMillan from Arctic Circle to Australia—Span Distance of 9,060 Miles

CHICAGO.—All long distance 200-meter wave transmission records were broken recently when the astounding news that WNP, the MacMillan arctic expedition, frozen within 11 degrees of the North pole, had been heard in Australia.

Although amateurs with low power stations have succeeded in working across the Atlantic and over other great distances the MacMillan transmitter far outdistances all of them. During the entire year the expedition was in the polar regions, communication was maintained with stations in all parts of the United States. This was deemed an excellent performance.

However, Donald Mix, MacMillan's operator, little realized the distance his signals were carrying until W. Cotterel of Coogee, Australia, heard him calling Major Lawrence Mott at Catalina Islands and reported it.

According to Cotterel there was no difficulty encountered in identifying the station call and the peculiar 500-cycle rectified note characteristic of the type of transmitter used by the Bowdoin. The ship was in the perpetual daylight circle at the time.

The distance from MacMillan to Cotterel is 9,060 miles by airline.

### Railway and Utility Men to Hear Harris Over WJAX

CLEVELAND.—Railway and public utility men throughout the eastern half of the United States will have an opportunity to hear Mr. Joseph Porter Harris discuss the subject of "Electric Railway Financing" when the speech will be radiocast from the annual convention of the American Railway association through Station WJAX.

Mr. Harris, vice-president of the Union trust company of Cleveland is nationally known as one of the outstanding figures of the electric railway field.

### Broadcast Waterway Project Next Monday

#### WQJ to Handle "Chicago-to-the-Gulf" Banquet Speeches

CHICAGO.—Broadcasting on silent night, WQJ, Rainbo-Calumet station here, will break a precedent next Monday night, October 6, when the speeches of dignitaries will be put on the air direct from the banquet hall at the million dollar Rainbo Gardens, where the "Chicago-to-the-Gulf" waterways banquet is to be held. The importance of the banquet to the Middle West and South is indicated by the number of reservations already made. Over 2,500 persons will be in attendance.

The "Chicago-to-the-Gulf" waterway project is being sponsored by former Mayor William Hale Thompson of Chicago, who predicts that with the completion of the waterway project, the Mississippi valley will rapidly increase in wealth and population.

Not alone will exponents of the gulf waterway be heard, but representatives of the various other waterway projects will be asked to state their cases. One to be discussed will be the Welland Canal-St. Lawrence river plan. The broadcast banquet program is expected to last three hours.

### COMMISSIONERS FIND STATION'S COST HIGH

#### Atlantic City Building New Municipal Broadcast Station

ATLANTIC CITY, N. J.—The high cost of broadcasting has been demonstrated to the city commissioners of Atlantic City. Plans have been in progress for some time for the erection of a municipal station to be located at the Airport, but the project had hung fire until several days ago, when virtually all the contracts were awarded for the construction of the station. So far about \$40,000 has been expended by the city. No announcement has been made as to when the station will begin actual broadcasting.

### WEAO TO RADIOCAST OHIO GRID BATTLES

#### PLACE TEN "MIKES" ABOUT HUGE ATHLETIC BOWL

#### Announcer Will Use Hushaphone, But Will Let Radiophans Hear Cheering

COLUMBUS.—Play by play results of the gridiron battles between Ohio State university and the eight teams they are scheduled to play will be announced directly from the field and broadcast through stations WEAO and WBAV when the season opens.

Station WEAO will announce the six home games and Station WBAV will announce the two out of town contests.

Elaborate arrangements have been made by the electrical engineering and athletic departments at the station in the work of arranging the apparatus in the most efficient possible manner. Ten "mikes" will be placed at intervals about the stadium. At each an observer will be stationed. He will keep in constant communication with the announcer located in a soundproof room at the top of the stadium, who will tell the listeners of every play and movement of the teams.

#### To Use Hushaphone

All noise will be eliminated, but at will the announcer can cut in the cheering sections, pick up the music of the band or any other feature that would be of interest. It will be a case of bringing a big ten football game to the fans' own backyard.

Fans desiring grid graphs, or diagrams upon which they can record the progress of the ball as it is radiocast will be furnished free upon request mailed to A. Lee Henderson, Station WEAO of the Ohio State university at Columbus, Ohio.

The schedule of football games is as follows: October 4, Purdue; October 11, Iowa, at Iowa City; October 18, Ohio Wesleyan; October 25, Chicago; November 1, Wooster; November 8, Indiana; November 15, Michigan; November 22, Illinois at Urbana.



# MUST ALLOCATE 12 NEW WAVE LENGTHS

## WILL REFER PROBLEM TO NATIONAL CONFERENCE

### Class C Stations Must Transfer to Classes A and B or Quit Game

WASHINGTON, D. C.—There are twenty new Class B stations now under construction in different parts of the country, according to the records of the commerce department. The erection of about twenty-five more is under consideration. Not all these high-powered broadcasters are new literally, some of them are applying for transfers from classes A and C.

The problem for the bureau of navigation Radio section is not lessened by this fact, however. Somehow a dozen new wave lengths will have to be found. In general each of the fifty-six class B stations has an exclusive wave length so as to insure no interference from other broadcasters within a very wide territory. Originally there were fifty separate wave lengths assigned to B stations, but before long some of the stations on opposite coasts or in the same cities had to share wave lengths or time. Later a few were given experimental broadcasters and now the band is exhausted.

### Conference to Set Wave Lengths

How to find a number of exclusive wave lengths for these newcomers is a problem that will probably have to be referred to the National Radio conference called for October 6. It is rumored that some of the higher wave lengths allocated to amateurs, before the new short wave lengths were opened to them, may be reassigned to class A broadcasters, while some of their waves will be transferred to class B. In all probability the class C wave of 360 meters, which was the original broadcasting wave, will also be revoked and given to two or three B stations.

The 360 meter wave length is now used by only 89 class C stations, all of which it is believed will soon have to transfer to classes A and B or quit. There is also a possibility of securing a few more wave lengths, suitable for the use of B broadcasters, from bands in the possession of the government stations, if the conference should so decide.

# SCOOPS LEOPOLD-LOEB VERDICT

TIME was when only newspapers were interested in "scoops." But comes now the "Radio Scoop." Westinghouse Station KYW scored one on the day that Judge Caverly gave his verdict in the celebrated Loeb-Leopold murder case, with "Steve" Trumbull announcing.

A rival station was "scooped" by several minutes and the people around KYW were as jubilant as though they had put an "extra" on the street ahead of a rival. KYW gave the world the news almost instantaneously. It was 9:42½ when the verdict was announced, and it lacked several seconds of being 9:43 when the news went out on the air.

The fifteen minutes of broadcasting brought the station 5,000 letters.



## First Time Signals Sent from Paris During 1904

ZURICH, SWITZERLAND.—According to the "Journal Suisse d'Horlogerie" (Swiss Clock Makers Journal), the first time signals were sent out by Radio was in 1904 during tests between two Paris observatories. This was done by the French scientist Bigourdan, president of the Academy of Sciences, using a Branly coherer.

## Place Compass Station on Jagged California Coast

HONDA, Calif.—A new Radio compass station has been opened about sixty-five miles north of Santa Barbara, California, above the jagged rocks of this section of the coast line and where one year ago seven destroyers of the United States navy plunged to wreckage on the unseen rocks with a loss of twenty-three lives.

# HIGHER POWER FOR REORGANIZED WLAG

## CIVIC ASSOCIATIONS TO FINANCE ENTERPRISE

### Fans Rejoice at News of New Western Electric 5 K. W. Set for Northwest

MINNEAPOLIS.—The twin cities, Minneapolis and St. Paul, are again to take their places as Radiocasters when on October 1 the revamped Station WLAG under new organization will broadcast its first regular program.

Old WLAG, formerly owned by several business houses, went into bankruptcy several months ago. Broadcasting was stopped and the station was placed in the hands of a receiver.

All apparatus and equipment of WLAG was recently purchased from the receiver by the Washburn-Crosby Milling company after an agreement between the company and the Minneapolis and St. Paul Civic and Commerce associations had been reached.

By this pact a new 5 kilowatt Western Electric transmitter is to be purchased to replace the present one. The money is to be furnished in three divisions; \$50,000 by the Washburn-Crosby company, \$30,000 by the Minneapolis Civic and Commerce association and \$20,000 by the St. Paul Civic and Commerce association.

It has been agreed that the station will not be used for any advertising purposes by the organizations represented. It will only be known as the "Gold Medal" station at Minneapolis and St. Paul. No time will be allotted to subscribers.

The direction of the station will be in the hands of a committee of three representatives, one from each of the civic organizations and one from the milling company. They will dictate all policy pertaining to the station.

If expectations are fulfilled the new transmitter will be in full operation by March 2, 1925. Until that time the old equipment and call letters will be used in Radiocasting events of special importance and all market results, along with a regular program. On Defense Day the station Radiocast General Pershing's address.

Radiophans in the northwest are jubilant over the reopening of the station.

# Why it is Better

LOOK at this illustration—see for yourself the eleven distinctive features in the construction of the Federal Condenser. Every feature is a distinct point of superiority—essential to clear, sharp tuning and clear reception.

You can get the outstanding advantages of Federal Tone and Federal Selectivity in your pet hook-up only by insisting on Federal Parts.

There are over 130 Federal Standard Radio Parts bearing the Federal iron-clad performance guarantee. Use them—for your own protection and enjoyment.

FEDERAL TELEPHONE MANUFACTURING CORPORATION  
BUFFALO, N. Y.

Boston New York Philadelphia Pittsburgh Chicago  
San Francisco Bridgeburg, Canada



# Federal

Standard RADIO Products

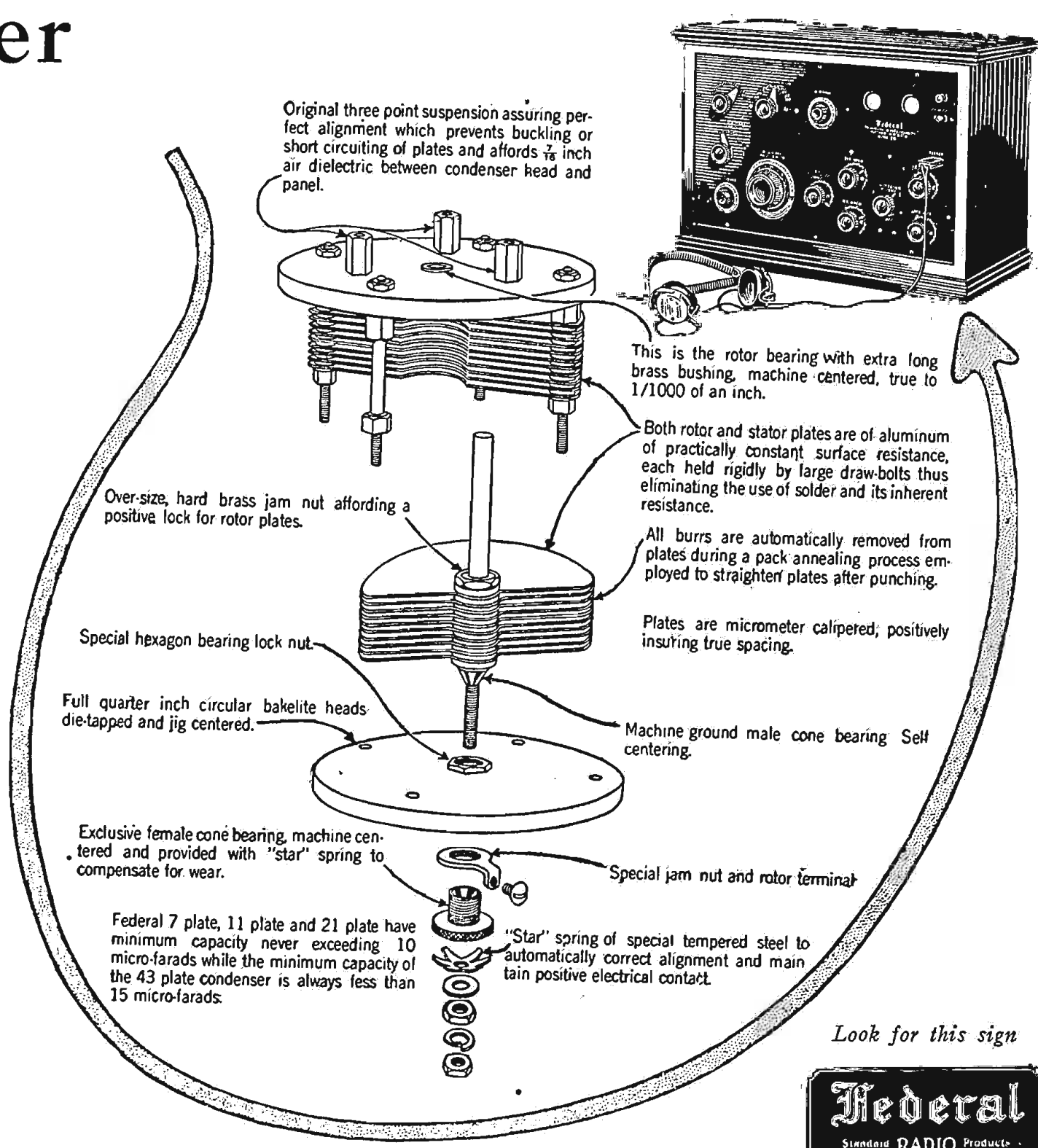

Look for this sign





# His Voice and Painting Won Him a Parole

## From Prison to Renown

By Bonnie Barnhardt

**M**AX Sasanoff painted his way out of prison not so long ago and now he is painting his way back again.

Max, is a little, temperamental, excitable fellow of Russian-Italian descent, who speaks decidedly broken English. Shortly after he landed in the United States, he was sentenced to the Federal Penitentiary at Atlanta for complicity in a counterfeiting scheme. While at the prison, he found an outlet for his unhappiness by painting a picture in oils on the walls of the prison chapel, a picture of Christ ministering to the afflicted; his inspiration the drab grey walls of the penitentiary and the companionship of mates in prison garb.

The world might never have learned of it except for Radio. Besides his gift with the

brush, Max had been a singer. He sang in the Opera Comique with Caruso and Martinelli, and has done solo work at the Capitol theater in New York. So WSB, The Atlanta Journal broadcasting station, with special permission of the penitentiary officials, put on the "Honor Concerts," by the prisoners; and Max's singing was a sensation of the air.

The nation asked about Max Sasanoff the penitentiary songbird, and contact with the public soon brought out the news of his wonderful painting on the prison chapel wall. Interest and sympathy were aroused in many quarters. An investigation was asked as to why such a man was incarcerated in the federal penitentiary, and soon the wheels of justice in Washington began to turn. It was discovered that Max (Continued on page 6)

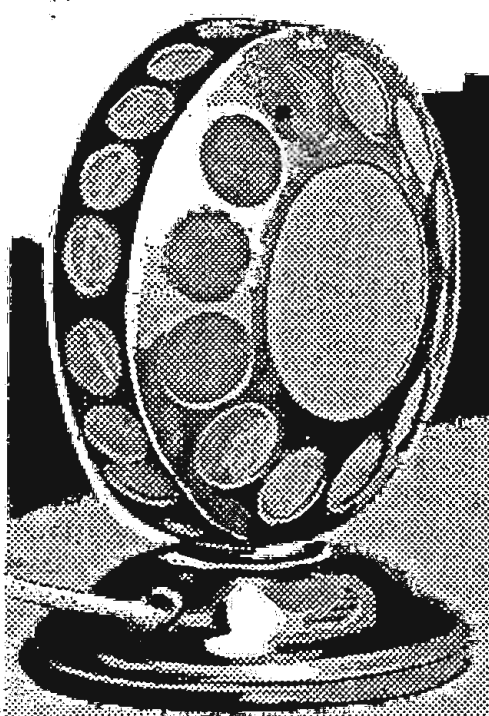
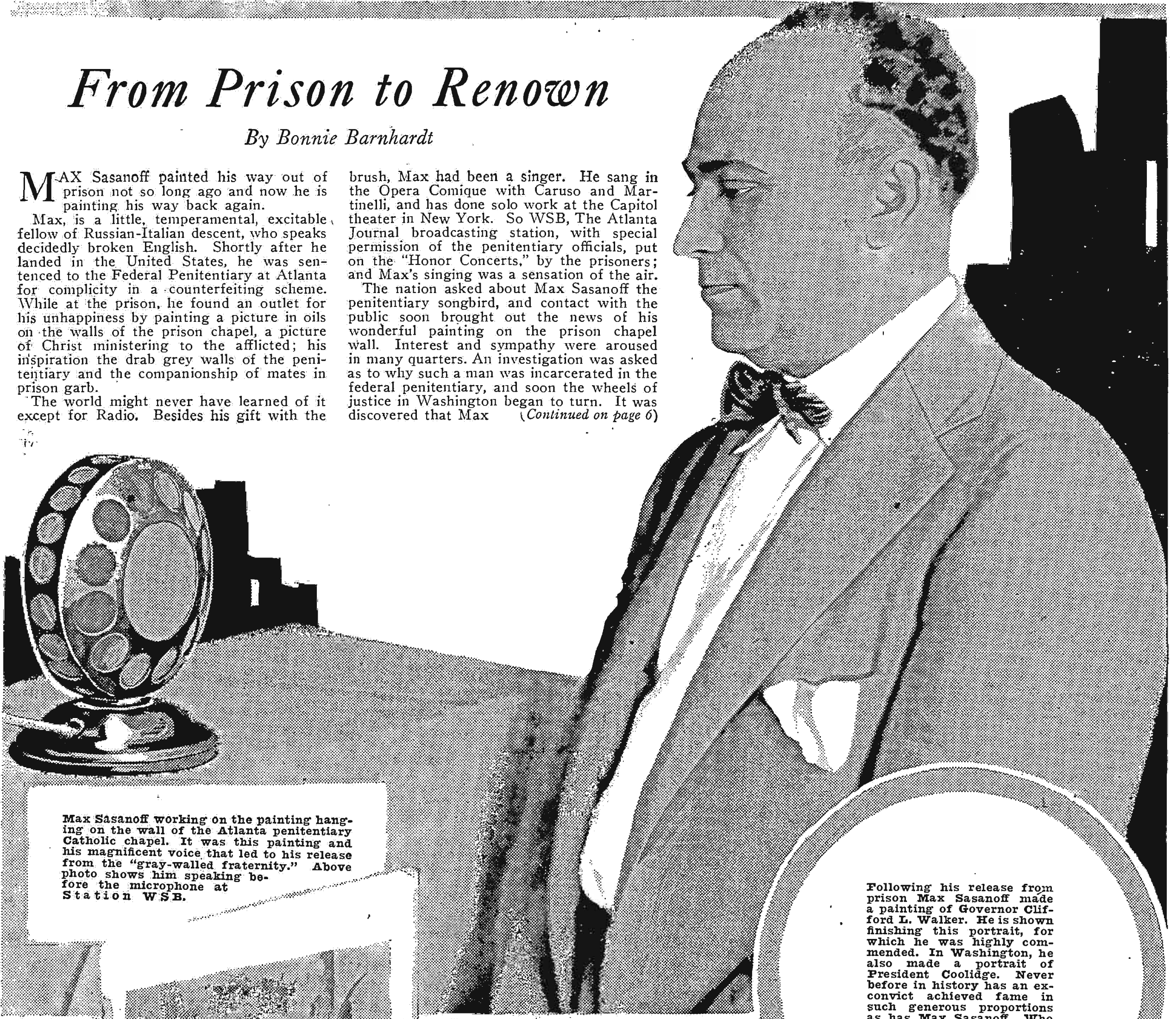

Max Sasanoff working on the painting hanging on the wall of the Atlanta penitentiary Catholic chapel. It was this painting and his magnificent voice that led to his release from the "gray-walled fraternity." Above photo shows him speaking before the microphone at Station WSB.

Following his release from prison Max Sasanoff made a painting of Governor Clifford L. Walker. He is shown finishing this portrait, for which he was highly commended. In Washington, he also made a portrait of President Coolidge. Never before in history has an ex-convict achieved fame in such generous proportions as has Max Sasanoff. Who was the person that passed the remark, "They never come back?" This man proves otherwise!

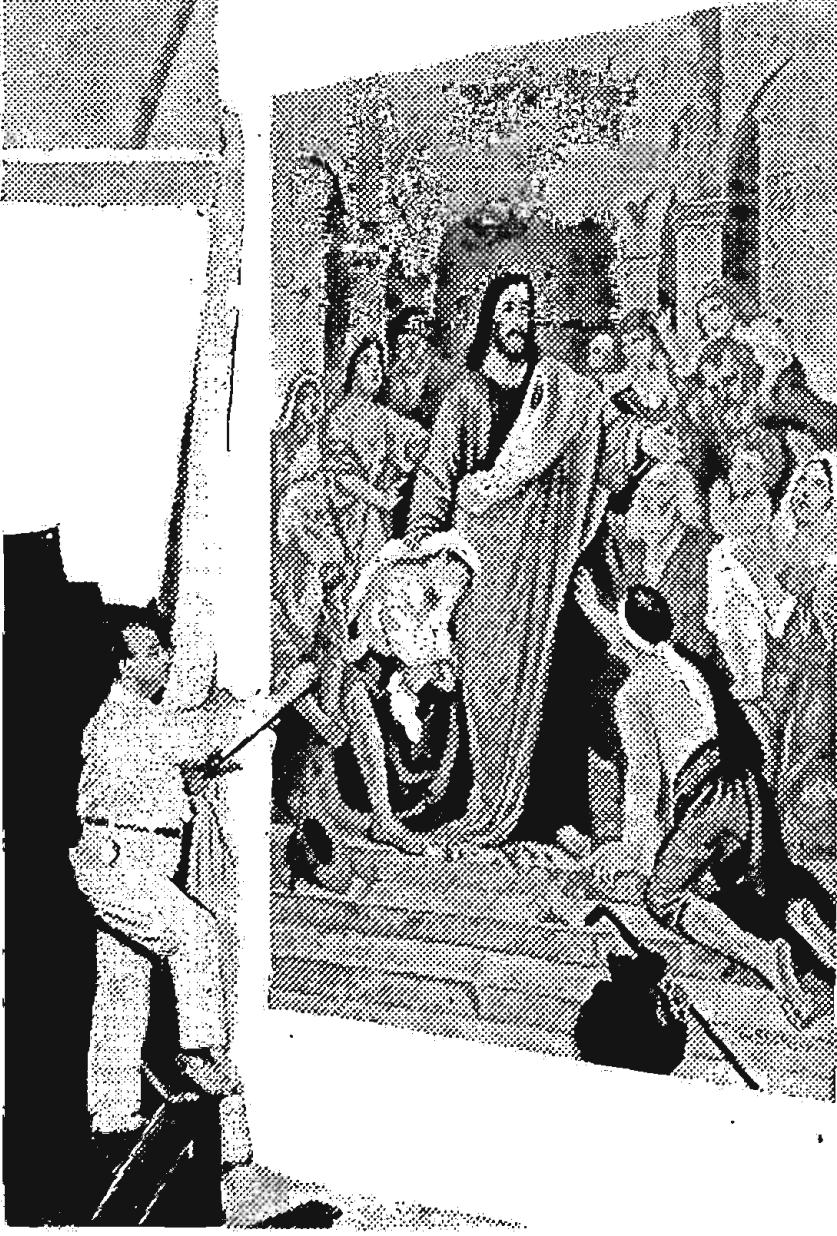



## CENTRAL CHURCH IS NEW WGR FEATURE

### OVERCROWDED CHURCH IS CAUSE OF INNOVATION

Rev. Dr. Robert J. MacAlpine's Sermons  
to Be Brought to Radiophans—  
Is Extremely Popular

BUFFALO.—For the first time in the history of Station WGR here, church services will be broadcast direct from the pulpit on Sunday, October 5.

Station WGR has made arrangements with the Central Presbyterian church for the broadcasting of not less than one church service each month. This is by contract between the Central church and Federal Telephone Manufacturing company, who does the installation and has charge of the church transmission through WGR by remote control.

Elaborate preparations are being made to make the church transmission as near perfect as possible. Two microphones will be installed near the altar in the church and three direct wires will lead from the church to the studio of WGR on the top of Hotel Statler. Both microphones will be ready for instant use, although only one will be used at a time. The extra microphone and wires will be used in case of emergency.

#### Church Too Crowded, Reason

The Central church has the reputation of attracting the greatest crowds of any church in the city. It is understood that overtures were first made by the church authorities through the management of WGR relative to the transmission of some of its Sunday night services primarily because large numbers of people are often turned away from the church on Sunday evening because the seating capacity is not sufficient to accommodate the crowds.

While arrangements between the Radio station and the church call for at least one church service transmission each month, it is likely at first that three or four services will be given until further notice. The great attraction at the Central church is the sermon of Dr. Robert J. MacAlpine, whose views are rather liberal, but who is also tremendously forceful in expressing them.

Doctor MacAlpine has a remarkable pulpit presence and is extremely popular among the clergy and church people of

all denominations in Buffalo. Another great feature of this service will be the organ music which is played on one of the most popular organs in the city by William Wall Whiddit, who is also musical director at the Central church. An important part of the musical service is the work of the male quartet and the chorus of fifty voices which Mr. Whiddit has trained.

The broadcasting of the service will begin with a musical program at 7:15 Eastern time each Sunday evening. Dr. MacAlpine will begin to preach about 7:30. While an operator from WGR will be on duty at the church during the services, all announcements concerning the services will be made direct from the studio of WGR by one of the regular announcers, who will be in direct telephone communication with the operator.

## EX-CONVICT NOW STAR

(Continued from page 5)

had been made a dupe in the counterfeiting scheme soon after he had arrived in this country and before he had mastered any of the language or learned any of the laws. And it wasn't long before Washington vindicated Max by sending him a parole.

Sasanoff stayed in Atlanta long enough to paint portraits of Governor Clifford Walker and Mayor Walter Sims, and then went to Washington and painted a portrait of President Calvin Coolidge; one of General Stone, and one of Stone's special aide, Martin. He nearly completed the painting of "The Man of Sorrow," another impression of the Saviour. This was at the behest of a Virginia woman who generously sent funds to the artist, even before he was freed.

Max was back in Atlanta for a day last week. He no longer needs his parole. The original term he was serving has expired. Deputy Warden Fletcher of the penitentiary officially confirmed the expiration of the sentence and expressed his high regard for Max as a man and as an artist.

Sasanoff has gone to Montgomery, Ala., where the Big Brothers Bible class of a Montgomery church has engaged him to paint another picture of Christ. They will pay him \$2,000 or more for the work. Two months, at least, will pass while the picture is in the making, and of his own volition, Max will paint it in prison, too. The wall of a prison will be the background and a prisoner will be his model.

Speaking of his plans to paint again in prison, Max said: "Many times I have

thought of the words of Christ, 'Go and Sin No More,' and I am going to paint my picture around that thought. You will see Christ in a prison. Before Him two prisoners will be kneeling, their heads bowed. The Saviour's hands will be raised in a benediction as He grants them the priceless right to begin anew—as I did.

"To make it a true picture, I am going back to prison to paint it. So for two months I will shut myself up in the Kilby prison in Alabama. When I come out I will bring my masterpiece with me."

## Radiocast News Bulletins When Telegraphers Strike

TORONTO.—News service of the Canadian Press was continued during the time of the recent strike of telegraphers by use of Radio. News was Radiocast from Station CFCA of the Toronto Star to all stations within its radius. The service was sent at regular intervals throughout the day, serving particularly papers from Belleville in the east to London in the west of Ontario.

## Have You Thought It Possible

to unite in one receiver the desirable qualities of selectivity, simplicity and volume and at the same time to perfect a reproduction so clear, sweet and pure as to urge you to the desire of broadcasting to the world that you have found a perfect receiver?

If you have not we urge you to hear the new

*Pfanstiehl*  
Model 7  
Receiver

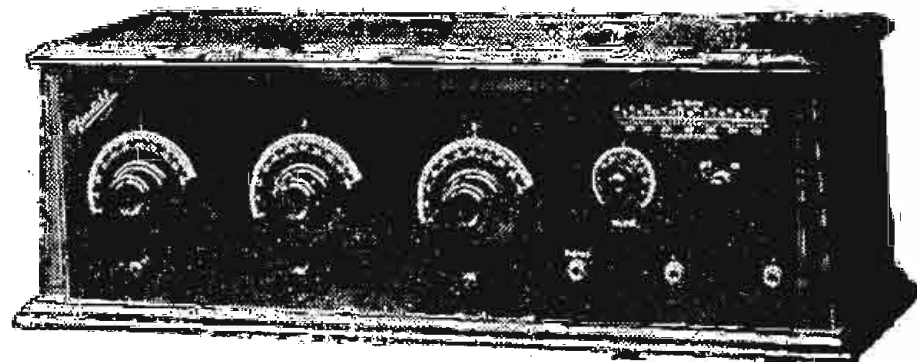

At your dealers

**PFANSTIEHL RADIO CO.**

Highland Park

Illinois

## The New Goodrich V. T. Socket

A Spring Lock—No Turning or Twisting the Tube



The socket in which the tube can be either inserted and fastened or unfastened and removed without turning or twisting.

A spring lock—an exclusive Goodrich feature—accounts for this tremendous socket improvement.

Tube locks automatically when inserted—touch the spring lock . . . it is released.

"Wiping" type contacts automatically cleaned when tube is inserted—can be further cleaned without unlocking tube with slight turn back and forth.

Completely eliminates danger of tube breakage due to forgetting which way to turn tube to unlock it—a vast improvement over bayonet lock style.

Socket construction of specially treated hard rubber—so dielectric losses are much lower than in sockets made of other materials. Furnished complete with all fittings. Get the new and improved Goodrich V. T. Socket today.

**THE B. F. GOODRICH RUBBER COMPANY**  
Akron, O. ESTABLISHED 1870

# Goodrich V. T. Socket



# 8XB FIRST STATION TO RADIOCAST

## Simple Set Used in Cincinnati as Radio Stimulant

By Lieut. H. F. Breckel

On the 5:15,  
Hear the whistle blowin',  
On the 5:15,  
Boy, she's right on time,  
On the 5:15,  
Steamin' into Frisco,  
Everybody's happy on the 5:15.

**S**UCH was the first musical selection radiocast by a Radio telephone transmitting station located at Cincinnati, Ohio, which station, it is believed, was actually the first placed in service for the express purpose of Radiocasting



Lt. H. F. Breckel

entertainment matter and the like for the benefit of the Radio public. This event occurred during the earlier part of the year 1920 and the above selection was the title of a phonograph record which was used during the testing of the apparatus while undergoing construction. Although not generally known, it is believed that this station, which operated under the call letters 8XB and later WMH, was actually the pioneer station in the field of Radiocasting in the United States and its conception was original with The Precision Equipment company, although the same thought or idea may have been conceived by others "theirs was the first Radiocasting station."

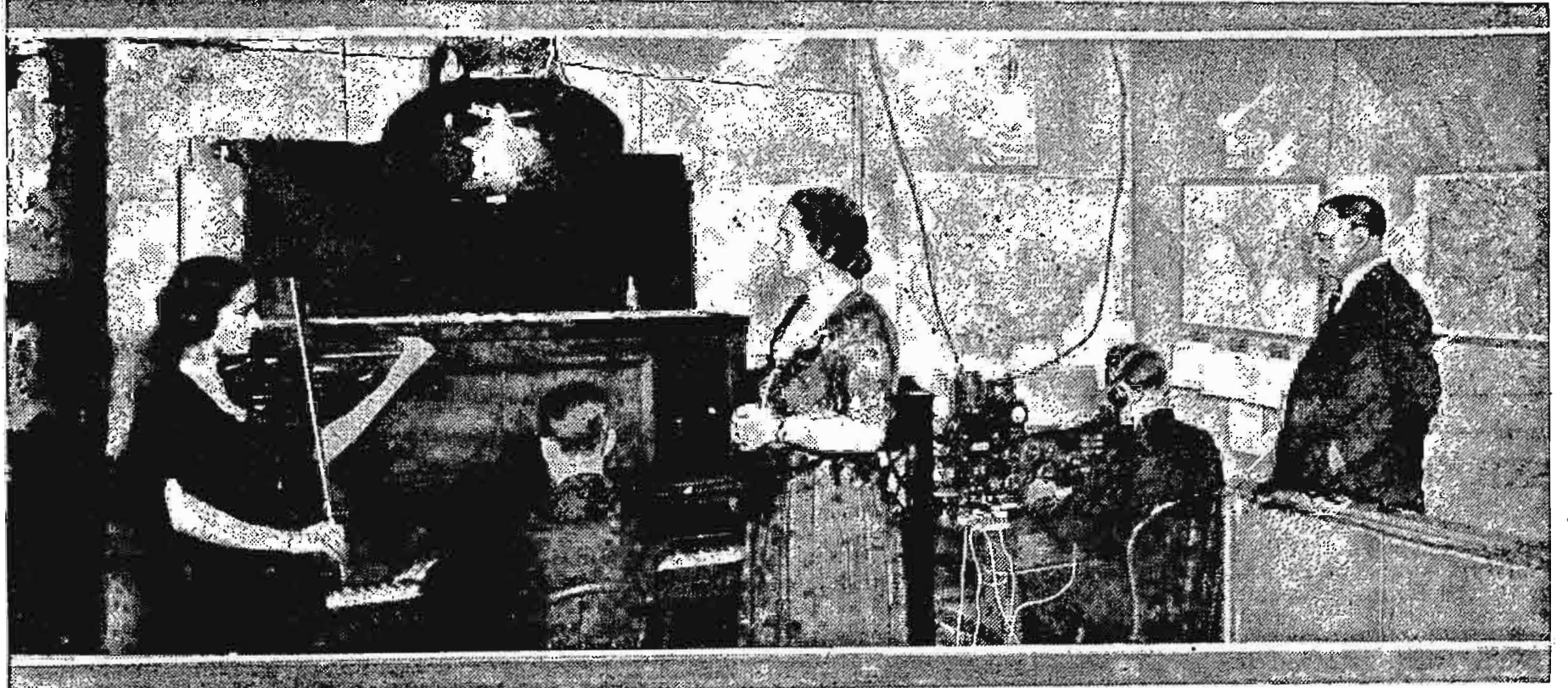

Broadcasting Station 8XB and later WMH, the first station specifically designed and operated for the express commercial purpose of broadcasting useful and entertainment matter for the benefit of the Radio public of the United States. It was conceived in 1919 and operated by the Precision Equipment company, Cincinnati, Ohio, now out of existence. The individuals in the photo are: at the piano, Luther J. Davis and two artists, Miss Dorothy Richards, violinist, and Miss Margaret Spaulding, soprano. Standing at the extreme right of the photo is John L. Gates, former president of the Precision Equipment company. Seated before the broadcasting equipment and operating it is Lieut. Harry F. Breckel, author of this article. WMH, on the air once more, is now operated by Ainsworth Gates company, Cincinnati.

How its establishment came about will be set forth below.

The station was owned and operated by The Precision Equipment company, now no longer in existence, which concern carried on the manufacture of Radio receiving and transmitting apparatus for sale to the Radio amateurs throughout the country. The demand for equipment of this sort was confined to a comparatively limited market, consisting of the telegraphing Radio amateurs who did not exist in sufficient numbers to warrant a steady production program and the business was at that time a very unstable one, to say the least.

The matter of stimulating interest in the art and thus creating a wider market

happened to come up at a more or less informal conference or rather discussion by members of the company and it was at this time that the writer recalled the great and un-disguised interest which had been manifested by those who had listened in to the Radio musical concerts which had been transmitted during the war by the United States Ship George Washington Radio telephone apparatus for the benefit of the destroyers and submarine patrol force at anchor in the harbor at Brest, France and the suggestion was made by the writer, "Let us Radiocast music" with the idea in mind that this procedure if adopted and carried out might stimulate the public's interest in the art and thus provide for a wider market for the sale

of Radio receiving apparatus and thus put the business on a much more stable plane.

The outcome was that it was decided to construct and install a Radio telephone unit for this express purpose, i. e., the Radiocasting of entertainment matter via Radio for the benefit of Radio fans. The station was located in the plant of The Precision Equipment company of which Mr. John L. Gates, was president. The actual designing, construction, installation and testing was carried out by the engineering staff of the company, comprising Mr. Thos. E. New and the writer. The first regular Radiocasts were transmitted under the experimental license call

(Continued on page 8)

### NEW MODELS

## Bristol Radio Receivers

Incorporating the Patented Grimes Inverse Duplex System

Watch for further announcements in all leading radio publications.

Improved Bristol Audiophone Loud Speakers—gives greater volume, is more sensitive and still maintains its round, full tone and its distinctive freedom from distortion.

Ask for Bulletin No. AY-3017

Manufactured by

**THE BRISTOL COMPANY**

Waterbury, Connecticut

GRIMES SYSTEM INSURES NATURAL TONE QUALITY



Senior Audiophone  
15-inch Bell

Junior Audiophone  
11-inch Bell

Baby Audiophone  
With Fibre Horn

Price.....\$30.00 Price.....\$22.50 Price.....\$12.50



Trade Mark Reg. U. S. Pat. Off.



"It is only when the cold season comes that we know the pine and cypress to be ever-green."

—Confucius

In the coming cold season be not surpassed by thy neighbor—set the pace with your Grebe Synchronphase.

Doctor Mu

## The GREBE SYNCHROPHASE

(Trade Mark)

A BROADCAST Receiver that marks another long step forward in radio design and establishes a new set of standards in craftsmanship.

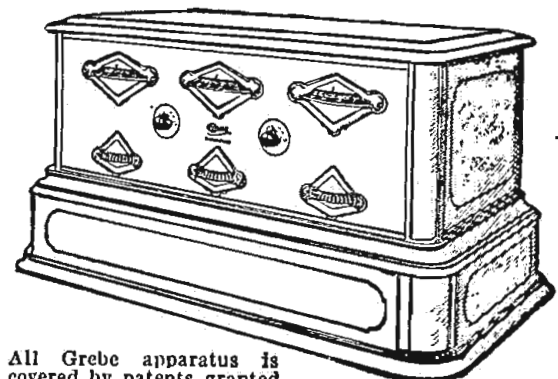

All Grebe apparatus is covered by patents granted and pending.

Ask your quality dealer for a demonstration of the Grebe Synchronphase or write us for literature.

**A. H. GREBE & CO., Inc.**

Van Wyck Blvd.

Richmond Hill, N. Y.

Western Branch: 443 South San Pedro St., Los Angeles, Calif.



THE ANTENNA BROTHERS

Spir L. and Lew P.

Or Strap Hangers?

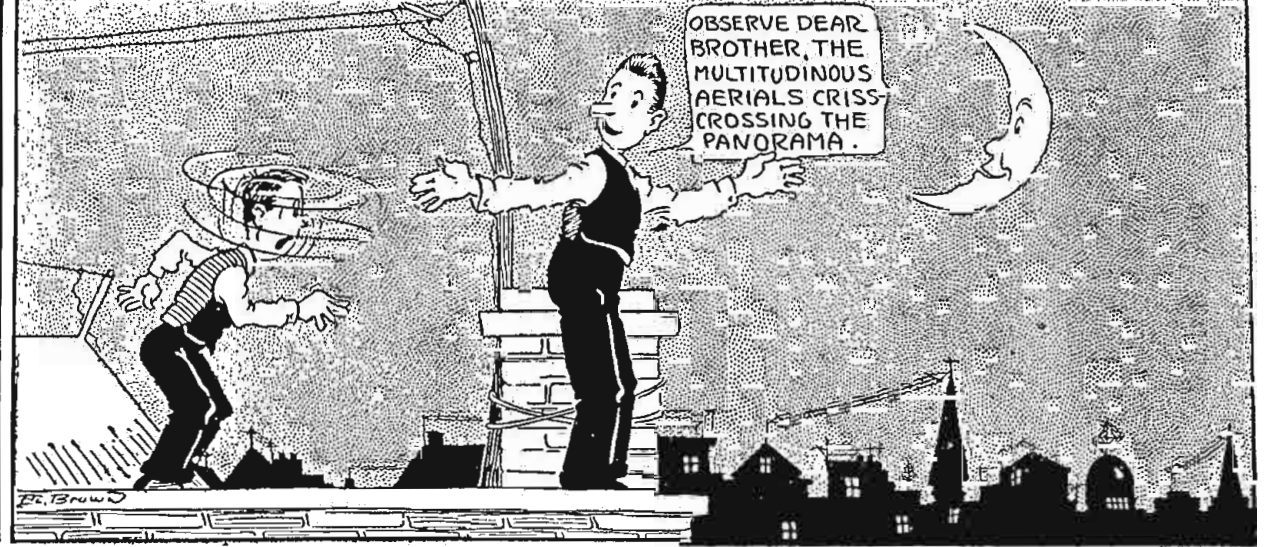
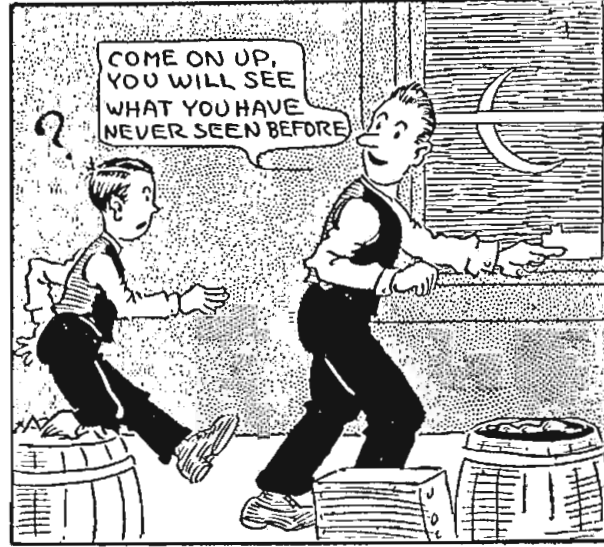
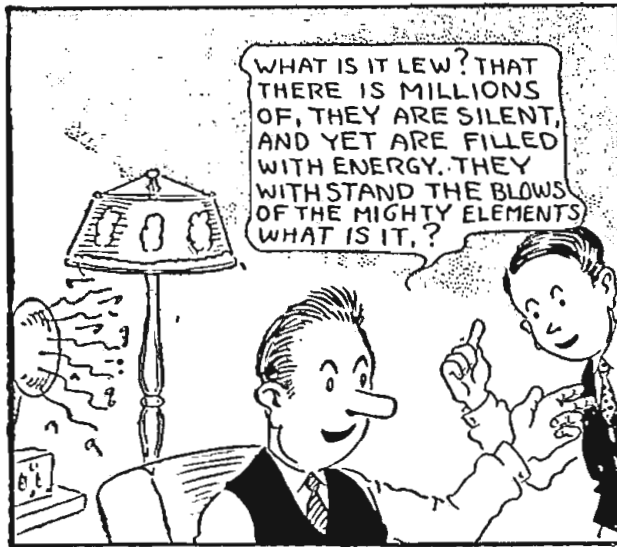

8XB, PIONEER STATION

(Continued from page 7)

letters "8XB" as at this time stations of this type were not interpreted as coming under the commercial classification and it was not until many months later that it was so classified and the call letters "WMH" were assigned it.

The art of Radio telephony was at that time still in comparative infancy and many difficulties were encountered before a rugged, practical unit was developed which would stand up under continued operation.

We were handicapped in attempting to design a high-powered unit at that time mainly because of the inability to secure vacuum tubes of the transmitting type.

The First Transmitter

The first transmitter incorporated four amplifier tubes connected in parallel, the filaments of which were supplied with current by a storage battery, the plate current being supplied by a high voltage B battery of high current capacity. The modulation circuit was of the so-called grid type, in which the voice frequency currents were impressed directly on the grid circuit of the oscillator tubes.

The "pick-up" device used for collecting the voice or music was of the simplest type, comprising a special microphone of the train dispatchers' type, which was fastened on the end of a large brass phonograph horn and which is clearly shown device was always used when Radiocasting selections rendered by groups of players, or singers, but for phonograph music only, the microphone alone was employed, as the volume of sound was great enough to properly react on the modulation circuit without using the horn to concentrate it.

Phonograph Records for First Concert

At the time of our first Radiocasts the art of Radio telephony was not generally known by the public to be in existence and in fact many of the amateurs were not aware that it had been developed to a point where it could be considered practical. Great was the surprise among those individuals with receiving equipment residing within range of the station when they happened to tune in on the proper wave length and heard the strains of music instead of the usual "di-da-di-da" of the "brass pounders" and their "rock crushers." Little or no publicity was given the earlier concerts, which were very much of an experimental nature, being held in connection with the testing of the apparatus during its designing, and the sole artist besides the engineer with his familiar (in those days) long, drawn-out, "Hello-o-o-o-o-o-1-2-3-4" to appear before the microphone, was the phonograph. It so happened that the record "On the 5:15" was the title of the first selection played and only the ether knows how many times it was played while tests in connection with the oscillation and modulation circuits were being conducted, it being considered impractical to change records while doing so, on account of their variance in volume of sound.

High Powered Station Built

The returns from our Radiocasting venture were so satisfactory in the way of increased demand for receiving equipment that it was decided to proceed with the installation of a higher powered equipment which would give the station a greater transmitting radius, this being done late in 1920, at which time more modern equipment was available. With the new station in use we were able to increase our range and it wasn't long before the public began to show an ever-increasing interest in this new and most modern diversion.

Of course, after preliminary experimental work in connection with the station was completed, we made every effort to get all the publicity possible through the medium of the local press and it is very amusing now to read some of the clippings which were taken from various local papers in those days, headed in big type and containing such statements as "Music Is Sent By Wireless for More Than a Mile"—

"Concert Given By Wireless"—"Phonograph Records Heard Ten Miles Away" and the prediction carried by one paper—"Radio Phones in Homes Soon."

Those of us who were instrumental in conceiving and introducing this now nationally, nay—internationally popular art of Radiocasting, little realized the wide-

spread effect the establishment of the first station would have on the public, and although it is no longer in existence, it served its purpose in bringing pleasure to thousands of listeners located within its range. And finally, it will go down in history as having been the first Radiocasting station conceived, designed and

placed in operation for the specific purpose of Radiocasting entertainment matter and the like, for the express benefit of the Radio listeners of the United States.

Radio hath its charms,  
To bridge the empty space,  
Bringing voices from afar—  
Music—through the gloomy night.

# It's Results that Count!

When you build a 5 tube tuned radio frequency receiver you want a set that does not oscillate and does not require laboratory testing before it can be of service.

**SELF BALANCED LOW LOSS  
TUNED RADIO FREQUENCY KIT**

**WILL NOT  
OSCILLATE**

FRESHMAN  
MASTERPIECE

FULLY GUARANTEED  
PROVIDED THIS TAG  
IS NOT REMOVED.  
SEE THAT SERIAL  
NUMBER IS ON EVERY BOX

**3 MASTERPIECE TUNED RADIO FREQUENCY UNITS** **\$17.50**

CAREFULLY MATCHED AND BALANCED COMPLETE WITH WIRING DIAGRAM AND INSTRUCTION FOR 5 TUBE TUNED RADIO FREQUENCY RECEIVER

DRILLING TEMPLATE FOR PROPER MOUNTING  
NO NEUTRALIZING OR BALANCING CONDENSERS REQUIRED.

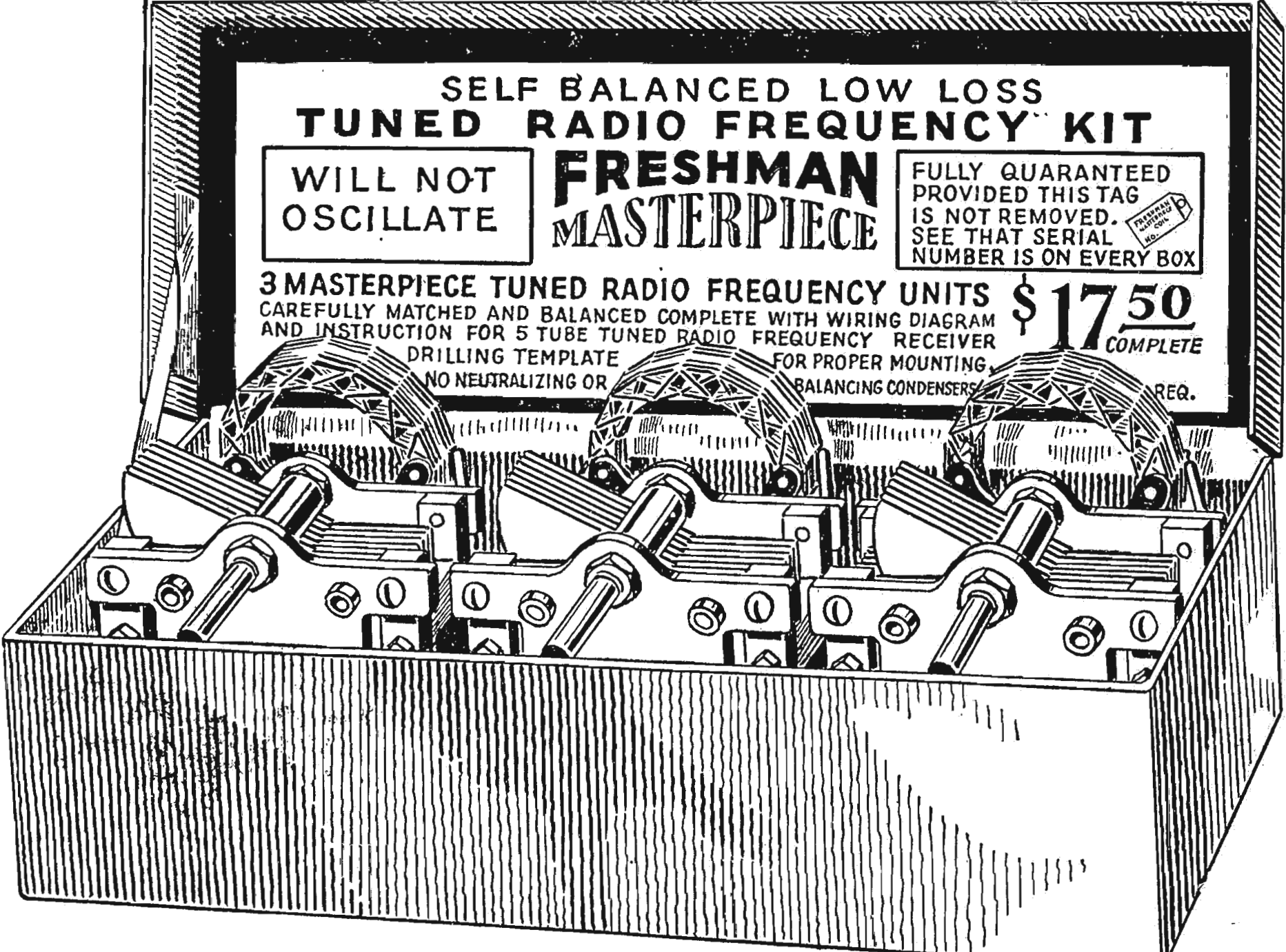

## NO NEUTRALIZING OR BALANCING CONDENSERS REQUIRED

With these marvelous units you can easily build a five tube tuned Radio Frequency Receiver that will be highly selective as well as a remarkable distance getter, bringing in all stations with pleasing clarity and volume.

Kit consists of 3 Masterpiece Tuned Radio Frequency Units carefully matched and balanced. Complete with wiring diagram and instructions for building any 5 tube tuned radio frequency receiver and also drilling template for proper mounting . . . . .

# \$17.50

Each and every Freshman Masterpiece Coil bears a serial number and Trademark—our guarantee of electrical and mechanical perfection. Every genuine Freshman Coil is made of specially insulated wire to prevent short-circuiting, so often caused by inferior coils. For your protection demand only the genuine. At your dealers, otherwise send purchase price and you will be supplied without further charge.

**CHAS. FRESHMAN CO., INC., 106 Seventh Avenue, New York City**



# Helpful Hints to Get Most From Radio

## Chapter III—Radio Inductance and Tuning

By Thomas W. Benson

**I**N THIS series of articles set operation will be told in so simple a manner that the uninitiated can follow instructions and get the most out of reception, whether or not he knows anything about electricity or its application to broadcasting and reception. The series consists of thirteen chapters, of which the six next will be:

- Chapter IV—Radio Inductances and Tuning, Part 2.
- Chapter V—Variable Condensers.
- Chapter VI—Crystal and Tube Detectors.
- Chapter VII—Sockets and Rheostats.
- Chapter VIII—Grid Leaks and Biasing.
- Chapter XIX—Jacks and Switches.

**T**HE sole purpose of the tuning elements in a Radio receiving set is to separate the currents induced in the aerial by Radio waves from the various broadcast stations so that the impulses from any desired station may act upon the detector and amplifiers to the exclusion of all others. The selectivity of a tuner is a measure of its ability to completely eliminate all unwanted signals and to permit only desired impulses to be reproduced.

Since the Radio waves are transmitted at differing wave lengths the length of time elapsing between successive waves striking the aerial will vary and consequently the frequency with which an impulse is given the aerial will differ with each broadcast station. A tuner is simply a sort of filter that will permit currents of a certain frequency to flow freely in the circuit, and damp out or offer high resistance to currents of a higher or lower frequency.

**Tuning with Inductances and Capacities**  
Tuning is accomplished by means of inductances and capacities. Inductance is that property possessed by all conductors but more marked so when they are wound in the form of a coil of adding what might be termed electrical inertia to the circuit they are connected into.

The effect of the inductance is to oppose any change in the current flowing through the circuit. Thus when they are connected into a circuit carrying high frequency currents that are alternating in direction of flow, when the current tends to decrease the lines of force around the coil collapse and induces a current in the coil in the same direction as the current in the coil, thus opposing the decrease in current.

When the current is increasing and the magnetic field of the coil building up the current induced in the coil is in opposition to that flowing in the coil and again opposes the increase of current. As the frequency of the currents in the circuit is increased the strength of the opposing currents becomes greater.

The effect of a condenser in a circuit is somewhat different. Whereas an inductance causes the current to lag behind the exciting voltage a capacity tends to make the current lead the voltage. Just how this effect is obtained will be described in a succeeding chapter, the point to be considered here is that the two characteristics are so balanced against each other that a circuit containing both inductance and capacity will have a certain time period of oscillation. That is, the circuit will pass freely a current of a certain frequency and damp out those of a different frequency.

### Forms of Inductances

Inductances take many forms, some good and some bad, but to obtain highest efficiency an inductance must meet certain conditions. It must have a low ohmic resistance, have a low distributed capacity and also a low high frequency resistance.

To meet the first condition, fairly heavy wire must be used in winding them. Number 24 gauge is the smallest size that should be used while, the larger sizes are to be preferred.

The distributed capacity depends upon the method of winding the insulation on the wire and the binder used to hold the turns together. Since a capacity always exists between two conductors each turn in a coil forms a tiny condenser with the turns adjacent to it. It is the capacity between the turns of an inductance that forms the distributed capacity in an inductance. It is reduced by spacing the turns of wire.

When the wire is wound on a plain coil the kind of insulation on the wire affects the distributed capacity, therefore enameled wire should not be employed for winding unspaced inductances, while the practice of painting the windings with shellac likewise increases the distributed capacity. The effect of distributed ca-

capacity is to broaden the tuning and materially reduce the selectivity.

The high frequency resistance of an inductance is affected by the method of supporting the winding and the substances within the magnetic field of the coil.

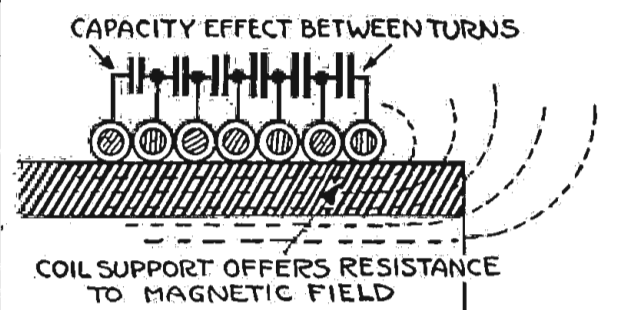

Figure 5—Detail of cross section of plain inductance showing source of losses.

Since an inductance carrying a Radio frequency current is surrounded by a magnetic field that is constantly changing in intensity the lines of force around the windings must have a free path for their flow.

Various materials used for supporting inductance offer resistance to the passage of these lines of force and cause hysteresis

losses, which have the effect of increasing the resistance of the inductance at high frequency.

The importance of the above factors cannot be overlooked, for it is impossible to obtain sharp tuning and selectivity with inductances that have a high resistance due to the use of fine wire on supports of materials that absorb energy.

### Winding Inductances

We shall now consider the various methods of winding inductances with their advantages and disadvantages. The simplest inductance is made by winding a single layer of wire on a tube. Even when large size wire is used in this type of winding there remain losses due to distributed capacity and the hysteresis loss in the tube supporting the wire. This form of inductance is the most common, but is being rapidly replaced by the other types which are more efficient.

For plain coils it has been found that well shellaced or paraffined cardboard tubes are better than bakelite or fiber. The former has a high hysteresis loss at all times, while the latter absorbs moisture and acts with the result that eddy current losses develop. Hard rubber is excellent, but the best form of inductance

is one that has no solid support. The source of losses in a plain inductance are illustrated in Figure 5.

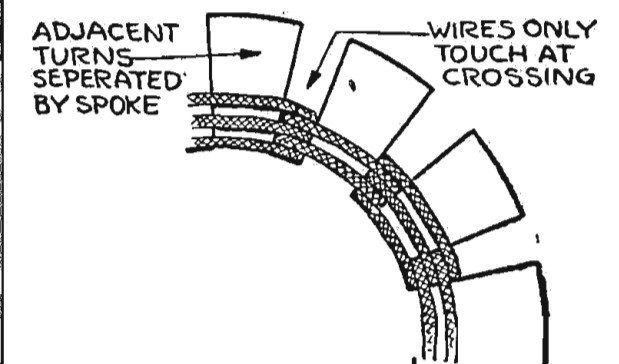
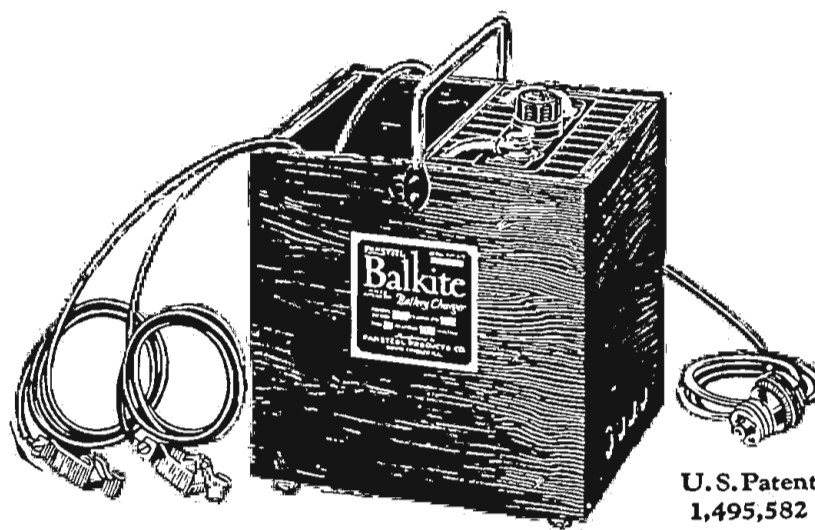

Figure 6—Detail of spider web showing how distributed capacity is reduced by increased spacing between wires.

The honeycomb or duo-lateral coils were designed to reduce distributed capacity by separating the wires and still keep the inductance compact. The winding is therefore more efficient and gives good tuning qualities and makes a very convenient inductance for certain purposes. The practice of binding them with

(Continued on page 10)

TESTED AND LISTED AS STANDARD BY UNDERWRITERS' LABORATORIES



## This noiseless, bulbless battery charger can be used while the set is in operation

The Balkite Battery Charger is today universally known and accepted as one of the most efficient and trouble-free methods of charging radio batteries. It is based on a new principle, the use of Balkite, a rare metal developed for this purpose. This metal changes the AC current commonly used for lighting to the DC current necessary for charging batteries, without the use of fragile bulbs or noisy vibrators.

1. The Balkite Battery Charger is entirely noiseless.
2. It cannot deteriorate through use or disuse.
3. It has no contact points, bulbs, vibrators, or moving parts.
4. It has nothing to adjust, break, or get out of order.
5. It cannot discharge or short circuit the battery.
6. It requires no attention other than an occasional filling with distilled water.
7. It delivers a taper charge, and cannot damage the battery by overcharging.
8. It cannot fail to operate when properly connected to the battery and line current.
9. It is unaffected by temperature or fluctuations in line current.
10. It will charge a completely discharged battery.
11. Its operation does not create disturbances in either your set or your neighbor's.
12. It is simple, efficient, and indestructible except through abuse.
13. Designed primarily for charging "A" batteries, it will also charge "B" batteries of the lead type without added attachments.
14. It can be used while the radio set is in use, without affecting the set or its operation, and without disturbing noises.

The Balkite Battery Charger will charge the ordinary 6-volt radio "A" or automobile battery at 3 amperes, from 110-120 AC, 60 cycle current. Special model for 50 cycles. For sale by all leading radio dealers. If your dealer cannot supply you, sent direct, prepaid, on receipt of price.

Manufactured by FANSTEEL PRODUCTS COMPANY, Inc., North Chicago, Illinois

DEALERS: Order through your jobber. JOBBERS: Write to our factory representatives. Where we are not represented, write to us.

Factory Representatives: Ekko Company, 111 W. Monroe St., Chicago. J. P. Rainbault, 50 Church St., New York City. Wood & Lane, 915 Olive St., St. Louis. Chas. F. Saenger & Co., 919 Huron Road, Cleveland. Detroit Electric Co., 113 E. Jefferson St., Detroit. The Hoy Company, 719 McKnight Bldg., Minneapolis. A. S. Lindstrom, 111 New Montgomery St., San Francisco. Burndept of Canada, Ltd., 172 King St. West, Toronto, Ont. Sparling-Markle, Ltd., 276 Smith St., Winnipeg, Man.

FANSTEEL  
**Balkite Battery Charger**  
Price \$19<sup>50</sup>  
West of the Rockies \$20 • In Canada \$27<sup>50</sup>



AN EVENING AT HOME WITH THE LISTENER IN (SEE INSTRUCTIONS FOR USE BELOW)

Table with columns for Station and City, Met., Monday, Tuesday, Wednesday, Thursday, Friday, Saturday, Sunday. Lists various radio stations and their broadcast times.

Instructions for Use.—All the hours above are given in Central Standard Time. If your city uses Eastern Time, add one hour to each of the periods stated; if your city uses Mountain Time, subtract one hour; if your city uses Pacific Time, subtract two hours. This table includes only the evening Radiocasts, and, on Sunday, the late afternoon program.

STATIONS IN ORDER OF WAVE LENGTHS USED

Table with columns for Meters Call, listing stations and their corresponding wave lengths.

GET MOST FROM RADIO

(Continued from page 9) a fiber strip is very poor, simply tying them to the mounts is far better. The spider web inductance was next introduced and met with popularity chiefly because of its ease of construction as compared to the honeycomb coils, which invariably require a machine for their proper winding. As shown in Figure 6, the distributed capacity is kept down by spacing the wires on opposite sides of the spokes of the web with a gain in tuning qualities, but the hysteresis losses were retained. They can be eliminated when heavy wire is used for the winding by cutting the spokes where they join the

center piece and withdrawing them after the wires are bound together with cotton thread. This makes a very efficient winding when mounted clear of other apparatus.

Low Loss Coil

The so-called low loss coil is really a tubular spider web made by setting a number of pegs, always an uneven number, in a circle and winding the wire in and out around the pegs. After winding, the coil is tied together and removed from the form. There are a number of ways the wire can be wound around the pegs, but the result from the viewpoint of efficiency is always the same. A practically perfect inductance, almost free from distributed capacity with no hysteresis losses. These advantages cannot be retained if the coil

is mounted close to other masses, particularly if they are conductors, so all inductances should be kept in the open as much as possible and not mounted flat against the panel or base or placed around condensers. (In the next chapter the various methods of combining inductances to form the instruments used in the modern Radio receivers to achieve the best results will be considered.—Editor's Note.)

Recharging Dry Cells When your dry cells go dead bore two holes in the top of the cell, on opposite sides of the center connection, each 1/4-inch in diameter and 3 inches deep. Fill these holes with cider vinegar or a 20 per cent solution of sulphuric acid and water, then plug up the holes with paraffin wax to prevent evaporation. A dry cell may be charged several times in this manner.

M-B-G RADIO CABINETS ARE NEAT. Includes illustrations of cabinet models (No. 29, No. 31, No. 37), descriptive text about features and pricing, and contact information for Express Body Corporation.

ALL-AMERICAN and Reflex. CIRCUIT after circuit—panel after panel—we have all striven during the past year for the ultimate arrangement of wires and connections which would give us the best radio reception, and at the end of our search we find what the unprejudiced authorities of radio practically agree on today—that with a few exceptions one circuit is about as good as another; difference in performance between various sets having the same number of tubes depends chiefly on the design, quality and arrangement of the parts of the set. ALL-AMERICAN presents in addition a one-tube reflex receiver of highest quality, opening up wonderful possibilities of distance reception in the loudspeaker—placing within easy reach of every man's purse the joys of "travel by radio." ALL-AMERICAN transformers were used throughout the world before the days of broadcasting. The same quality which established their fame in pioneer days is built into every part which now carries the ALL-AMERICAN trade mark. Every ALL-AMERICAN product carries the personal recommendation of E. N. Rauland—one of the best known pioneers in the radio industry. When you buy radio apparatus insist on ALL-AMERICAN; rest assured you will then get the best, regardless of price! Be the owner of an ALL-AMERICAN receiver! Build it yourself in one evening, and enjoy your first tour of the air before you retire for the night! Send for the RADIO KEY BOOK—10 Cents, Coin or Stamps RAULAND MFG. CO., 2640 Coyne St., Chicago PIONEERS IN THE INDUSTRY



# FOOTBALL GAMES BROADCAST SATURDAY

## Wednesday, October 1

Silent night for: CKAC, KGO, WAAW, WFAA, WFI, WGY, WIP, WJY, WMC, WOAW, WRC.

CKAC, Montreal, Can. (Eastern, 425), 1:45 p. m., Mount Royal Hotel luncheon concert.

KDKA, E. Pittsburgh, Pa. (Eastern, 326), 12:15 p. m., Daugherty's orchestra; 8:15, dinner concert, KDKA Little Symphony orchestra; 7:15, children's period, Wimble, the Wanderer and his story-cap; 8:30, KDKA Little Symphony orchestra; Alice King, soprano; George L. Arms, baritone.

KFAE, Pullman, Wash. (Pacific, 330), 7:30 p. m., Agnes Dills, soprano; Vay Kerns, alto; "How to Study," Dr. G. Allen Coe; "Typhoid Fever," U. S. Public Health service; "Tacking Bees for Winter," B. A. Slocum; "Buying Hogs from Responsible Parties," Prof. R. T. Smith.

KFI, Los Angeles, Calif. (Pacific, 469), 6:45-7:30 p. m., detective talks; vocal concerts; 7:30-8, "Mammy" Simmons and Crosby sisters; 8-9, Evening Herald, Kennedy broadcasters; 9-10, Examiner studio program; 10-11, Hollywoodland community orchestra; 11-12, Ambassador Hotel Coconut Grove orchestra.

KFKB, Milford, Kansas (Central, 236), 7:20 p. m., "College of the Air," Kansas State Agricultural college; 7:30, "Burner" and Other Equipment Needed in Using Oil as Fuel," J. P. Calderwood; 7:45, "Sources of Water Supply for the Farm Home," H. B. Walker; 8, KFKB, orchestra; 8:30, "Examination of Patents," Dr. J. R. Brinkley; 9, KFKB musical program.

KFNF, Shenandoah, Ia. (Central, 266), 7:30 p. m., concert, Shambaugh, Lewis E. Howard, director.

KFOA, Seattle, Wash. (Pacific, 455), 12:30 p. m., luncheon program, Seattle Rotary club; 8:30, International Cyro club, Stanley Barker, director; Vaughn Jones, Welsh tenor; Rodney Dunbar, baritone; "The Principles of Gyro," Stanley Barker.

KFSG, Los Angeles, Calif. (Pacific, 278), 2:30-4:30 p. m., auditorium service, organ, congregational singing; prayer; testimonies; "Deeper Bible teachings on Divine Healing," Almee Semple McPherson; altar call; 6:30-7:30 Gray studio children's program, Mrs. Edward Hughes, Eagle Rock, assisted by her daughters, Mary Elizabeth and Betty; Mrs. Rose, pianist-accompanist and other artists.

KGO, Oakland, Calif. (Pacific, 312), 3 p. m., musical program, Cora L. Williams Institute speaker; 4-5:30, concert orchestra, Hotel St. Francis.

KGW, Portland, Ore. (Pacific, 492), 3:30 p. m., talk, Jeanette P. Cramer; 8, concert; 10, dance music, George Olsen's Metropolitan orchestra.

KHJ, Los Angeles, Calif. (Pacific, 395), 12:30-1:15 p. m., concert; garden talk, Fred C. McNabb of Aggeler & Musser Seed company; 6-6:30, Art Hickman's concert orchestra, Edward Fitzpatrick, director; 6:30-7:30, children's hour, "American History," Prof. Walter Sylvester Hertzog; Dick Winslow, screen juvenile and reporter; bedtime story, Uncle John; 8-10, lecture, Dr. H. F. Baumgardt; concert, the Piggly Wiggly Girls; Maude Burnett, soprano; 10-11, Art Hickman's dance orchestra, Earl Burnett, director.

KLX, Oakland, Calif. (Pacific, 509), 8-10 p. m., Berthe Andre, Rodrigo Kern; Gerard Tallandier, pianist; Grover Rosentreter, banjoist; Norman Deans, guitarist; American theater orchestra.

KPO, San Francisco, Calif. (Pacific, 423), 1-2 p. m., Rudy Selger's Fairmont hotel orchestra; 2:30-3:30, Garry Fisher's Amphions of Calabria cafe; 4:30-5:30, Rudy Selger's Fairmont hotel orchestra; 5:30-6:30, children's hour stories, Big Brother of KPO; 7-7:30,

## Headliners of the Week

CLEVELAND artists will be given an opportunity Wednesday night to have their own compositions heard as far as Radio waves will take them and there are Radiophans to listen in. The symphony of Walter Logan, the ballads of Ruth King, and the songs of Carl Rupp are all very fine. Later on if you have not heard the new Boston Station WEEI tune in for Dok Eisenbourg and his Sinfonians.

Thursday, Senor Manuel Rodriguez, the famous Spanish tenor will appear at WQJ, Chicago. Dream of old Castilian romances and fair senoritas.

KFI will give an American Indian program Friday. Chief Yowlache, whose baritone voice has charmed more than one Radiophan, will be the leading soloist. By the way, if you enjoy a good crook play do not neglect WGY tonight. "Silence," will be given by the WGY players. This is an old fashioned melodrama and as WGY employs many stage properties, it promises many thrills.

Three football games are scheduled for Saturday afternoon and perhaps many more will be broadcast. WSAI will give the details of the Cincin-

nati university-Georgetown college game; WCAP, the game between the teams of the U. S. Marines and the Catholic university of Washington, D. C.; and WEAO, the Purdue-Ohio game.

Sunday morning while mother and father are away at church two special programs are listed for the little folks. Uncle Walt will read about himself and the rest of the comics of WGN, and WJZ will give a regular children's hour of original stories and music.

Girls here is a tip. Dial for WHN Monday and get the latest on the new pointed bob. Who said the hair would be long this winter?

WIP has a new feature of unusual interest to listeners in. It is to be known as the "WIP Magazine" and will be Radiocast every Tuesday evening at eight o'clock. It will consist of talks on city management, science, Radio, the theater, and current events. When sufficiently wise to last another week, hop on the dial for WSB, Atlanta. As usual this station has something new, a snappy paraphrase of the comic opera, "Oh Boy," to be given by the Lyric theater players.

8-8:30, Chas. Magnoute, accordion player; 8:30-8:45, Sylvia Schacter, pianist; 8:45-9, S. LeRoy Fisher, baritone; 9:15-9:30, "Building American Sportmanship," Dr. John H. Finley; 9:45-10:15, Critterlon Idle Hour orchestra.

WEAO, Columbus, Ohio (Eastern, 360), 9 a. m., music, Marguerite Manley Siedel School of Music talent; 11 a. m., music, Stedel School of Music talent; 1:30 p. m., music, Stedel artists; 4 p. m., farm talk, Ohio State university faculty member; music, Stedel artists.

WEBB, Chicago, Ill. (Central, 370), 7-8 p. m., Otto Moore, baritone; poems, Robert Bonell; Ferdinand Steindel and his orchestra; Arnes McLaughlin, musical readings; 9-10, Langdon brothers, Hawaiian steel guitarists; Marie Kelly, reader; Ferdinand Steindel and his orchestra; Cyrus Reed, saxophonist; Albert M. Tilton, Jr., tenor; 11-12, Ferdinand Steindel and his orchestra; Paul Locker, tenor; Ferdinand Steindel, pianist.

WEEI, Boston, Mass. (Eastern, 303), 12 m., luncheon music, Dok Eisenbourg and his Sinfonians; 2 p. m., music, educational talk; 8, Navy night, 40 piece naval band.

WFAA, Dallas, Tex. (Central, 476), 12:30-1 p. m., musical program, Dallas theater.

WFI, Philadelphia, Pa. (Eastern, 395), 1 p. m., Meyer Davis Bellevue Stratford concert orchestra; 3, report, closing prices, Chicago grain market; Loreta Kerk, pianist; 6:30, Meyer Davis Bellevue Stratford concert orchestra; 7, Sunny Jim, the kiddies' pal.

WGN, Chicago, Ill. (Central, 370), 1:40 p. m., luncheon concert, Drake concert ensemble; Blackstone string quintet; 2:30, rocking chair hour, features for women; 5:30, Skeezix time, Sen Kaney; 6:30-7:30, dinner concert, Drake concert ensemble; Blackstone string quintet; 8:30-9:30, Helen Wilson, soprano; Leola Alkman; Fred Agaard; 10:30-11:30, Jack Chapman dance orchestra.

WGR, Buffalo, N. Y. (Eastern, 319), 12:30-1 p. m., George Albert Bouchard, organist; 6:30-7:30, dinner music; 9-11, concert, New York Drugless Practitioners' society, Mrs. Ursula Dietrich Hollinshead, director; 11, supper-dance music, Vincent Lopez Hotel Statler orchestra, Harold Gleser, director.

WHAS, Louisville, Ky. (Central, 400), 4-5 p. m., Alamo theater orchestra; 7:30-9, Tropical Hawaiian quintet, Frank Plada, Mrs. Frank Plada, Merritt Lamb, Joseph Scabaros, Clarence Young; Fred Hughes, baritone.

WHB, Kansas City, Mo. (Central, 411), 2-3 p. m., ladies' hour program, Sweeney Radio orchestra; 7-8, program, Congress of Parents and Teachers, "Free School Aid Circles," Mrs. Paul F. Cope; "State Convention," Mrs. W. A. Garnett; piano solos, Francis Kayne; music, Sweeney Radio trio.

WHN, New York, N. Y. (Eastern, 360), 2:15-2:45 p. m., Jimmy Clarke and his entertainers; 2:45-3:15, Al King's Original Louisiana Five; 3:45-4, Mildred Van Vleet Feldman, pianist; 4:15-4:30, Signor Landino, tenor; 4:30-4:45, "Americanism," May M. Goderson; 5-5:30, California syncopators; 6:30-7:15, Olcott Vahl's trio and Paul Specht's Alamac orchestra; 7:30-7:45,



Mariann Man-ship, a young singer of unusual personal charm and marked ability, will sing at WLW, Cincinnati, Wednesday, October 1. She has been asked to be the soloist of two orchestras.

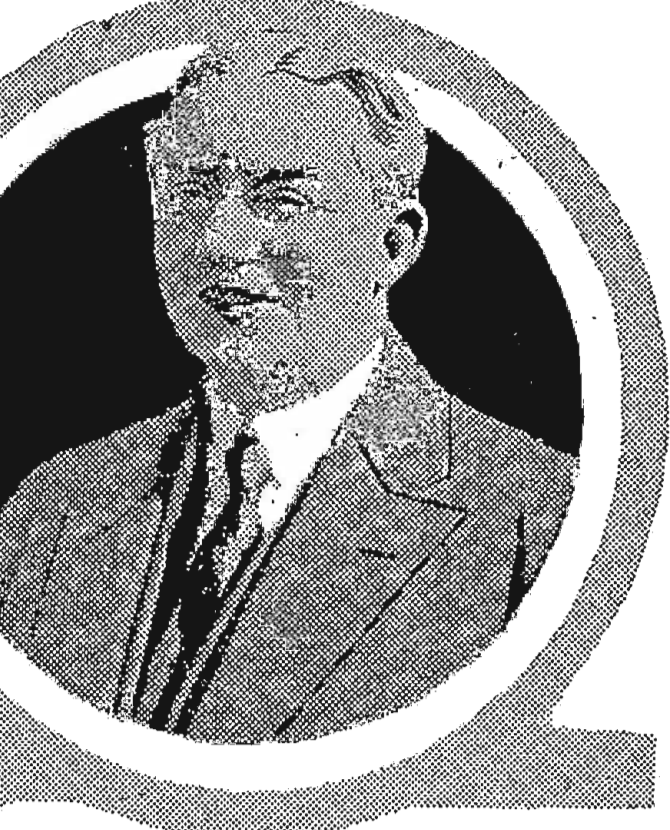

Charles T. Isaacson's travelogues will be a weekly feature at Station WFAF, New York. As he has traveled around the United States in a Packard car, these Tuesday evening talks promise to be worth while. Clifford W. Barnes (above) is the president of the Chicago Sunday Evening club which will be broadcast again this fall by KYW. The first meeting will be Sunday, October 5.

Rudy Selger's Fairmont hotel orchestra; 8-11, E. Max Bradfield's Versatile band; "Vocational Education for Your Boy and Mine," William T. Elzing.

KQV, Pittsburgh, Pa. (Eastern, 270), 9-10 p. m., artists' program, Morgan Miller, baritone; Mrs. Morgan Miller, pianist; Ford Miller, bass-baritone; Mary Fisher, soprano.

KSD, St. Louis, Mo. (Central, 546), 6:45 p. m., Abergh's concert ensemble; Arne Arnoson, violinist; 9, studio recital, Margaret Chapman Byars.

KYW, Chicago, Ill. (Central, 536), 10:35 a. m., table talk, Mrs. Anna J. Peterson; 6:35-7, children's bedtime story, Uncle Bob; 6-6:30, dinner concert, Congress hotel; 6:30-7, Duncan Sisters Music Publishing company; 7-7:30, Sherwood Music school, Ruth Lathrop, director; 7:30-7:45, around the town with KYW in Chicago; 7:45-8, musical; 8:05, "Good Roads," Chicago Motor club; 8:15, "Better Lighting," William A. Durgin; 8:45-11:30, midnight revue.

WBAP, Fort Worth, Tex. (Central, 476), 7:30-8:30 p. m., Frenley Moore's Black and Gold Serenaders orchestra; 9:30-10:45, concert, Will Foster, organist.

WBAV, Columbus, Ohio (Eastern, 423), 12 m., Ila Lorbach Owens, pianist.

WBBR, Staten Island, New York (Eastern 273), 8 p. m., Frances Mayer, soprano; 8:15, "Progression of the Divine Plan," Bible study; 8:45, Frances Mayer.

WBZ, Springfield, Mass. (Eastern, 337), 6 p. m., dinner concert, WBZ trio; 7:10, address, Leland Livermore; 7:20, information concerning Civil Service examinations; 7:30, bedtime story for the kiddies; 7:40, WBZ trio; Arthur S. Cann, tenor; Mrs. Eleanor Turner LaZizzera, accompanist; 9, Minnie Stratton Watson, director; Ethel Wolcott Ross, soprano; Alessandro Noccoti, violinist; Frank Watson, pianist; Ramon Heald, tenor.

WCAE, Pittsburgh, Pa. (Eastern, 462), 3 p. m., Fred Rosenfeld, pianist; 6:30, dinner concert, William Penn hotel; 7:30, Sunshine girl; 8:30, musical program.

WCAL, Northfield, Minn. (Central, 360), 9:45 a. m., St. Olaf college chapel services.

WCAP, Washington, D. C. (Eastern, 469), 7:30-9 p. m., music; 9-9:15, "Science News of the Week;" 9:15-9:30, music, 9:30-9:45, short address, on the political aspect, Republican National committee; 9:45-10, music.

WCAV, Milwaukee, Wis. (Central, 266), 6:30-7:30 p. m., musical program, sponsored by the Boston store; Hazel Cullen, violinist; Cecelia Cullen, pianist; Myrtle Spangenberg, soprano; Teddy Corraggio, piano accordionist.

WCX, Detroit, Mich. (Eastern, 517), 4:15 p. m., musical program; 6, dinner concert; 8:30, musical program.

WDAF, Kansas City, Mo. (Central, 411), 3:30-4:30 p. m., the Star's string trio; 6-7, school of the air, piano tuning-in number on the Duo-Art; address, auspices, Health Conservation association; address, speaker from the Meat Council of Greater Kansas City; the Tell-Me-a-Story lady; music, Fritz Hanlein's Trianon ensemble, Hotel Muehlebach; 8-9:15, program arranged and presented by Amy E. Winning; 11:45-1 a. m., Nighthawk frolic, the Plantation players, Hotel Muehlebach; Eddie and Bobbie Kuhn's K. C. A. C. orchestra.

WDAR, Philadelphia, Pa. (Eastern, 395), 11:45 a. m., dully almanac; 12:02 p. m., Stanley theater organ recital; 12:30, Arcadia cafe concert orchestra; 2, Arcadia cafe concert orchestra; 4:30, Edna Finestone, pianist; 7:30, Dream Daddy's bedtime stories; 8:20, play, Walnut street theater; 10, Howard Lanin's Arcadia cafe dance orchestra.

WEAF, New York, N. Y. (Eastern, 492), 11-11:30 a. m., musical program; 11:30-11:45, young mothers' program; 4-4:45 p. m., Moonlight instrumental trio; 4:45-5, Christopher Meehan, tenor; 6-7, dinner music, Waldorf-Astoria; 7:45-8, services, United synagogues; 7:30-8, Poyet sisters; 7:45-8, talk, American Agriculturist;

heart to heart talk with Emily; 7:45-8, Al Raymond and his orchestra; 8:10-8:20, "Atonement," Rabbi Isidor Goodman; 8:20-8:30, Cantor Isidor Lauer "Val Yday Azodecha;" 8:30-8:45, Fitzpatrick brothers; 8:45-9, boys' period, Kiwanis club; 9-9:15, Alfred Dulin, pianist; 9:15-9:30, Vincent Lane, tenor; 9:30-10, Gem Safety Razor orchestra; 10-11, Clover Gardens orchestra.

WHO, Des Moines, Ia. (Central, 526), 7:30-9 p. m., Bankers Life Radio orchestra; Eleanor Daniels, pianist; Cornelius Ahern, baritone; Dixie stars, Al Bernard & Russell Robinson.

WIP, Philadelphia, Pa. (Eastern, 509), 1 p. m., Glnbel Brothers' tea room orchestra; 6, Walter Schmidt's dance orchestra; 7, Uncle Wip's bedtime stories.

WIAR, Providence, R. I. (Eastern, 360), 10 a. m., Mrs. Wood; 10:45, McCall talk; 1:05 p. m., studio program; 7:30, program, New York, WEAF.

WJZ, New York, N. Y. (Eastern, 455), 10-10:10 a. m., "Housewives League Daily Menu," Mrs. Julian Heath; 10:10-10:25, "Household Equipment," Ethel R. Peyer; 10:25-10:40, "Introducing Mr. Steer," John C. Cutting; 10:40-10:50, Tribune Institute, Bertha Baldwin; 10:50-11, Eleanor Gunn's fashion talk; 4-5 p. m., specialty numbers; 5:30-6:30, New York stock exchange reports; 8-8:10, Wall Street Journal review; 8:10-8:30, Max Kalfus, tenor; Keith McLeod, accompanist; 8:30-8:45, educational talk; 8:45-9, Max Kalfus, tenor; 9-10, specialty numbers; 10:30-11:30, Billy Wynne's Greenwich Village Inn orchestra.

WLS, Chicago, Ill. (Central, 345), 12-1 p. m., Sears-Roebuck 4 Aces of harmony; "The Billion Dollar Bug Bite," Prof. L. Haseman; 6:30, Ralph Emerson, organist; 7, Isham Jones and his College Inn orchestra; 7:15, Vivian McCarthy, alto; 7:30, Isham Jones and his College Inn orchestra; 7:45, lullaby time, Ford Rush, Glenn Rowell; 8-9, Radio questions and answers, Matt Friedman; "The Farmer and his Insect Foes," Prof. L. Haseman; "Co-operative Livestock Marketing," Charles Stewart; 9, Isham Jones' orchestra; 9:15, WLS trio of Lone Scouts; 9:45, Mailee and Little; 10, "Poem Period," H. D. Sadder; 10:15, Edward Overton, tenor; 10:30, Isham Jones and his College Inn orchestra; 10:40, Ford and Glenn time.

(Continued on page 12)



# WGY PLAYERS IN CROOK PLAY; FA

## Where to Hear Concerts

Central Standard Time

THESE are the stations for music lovers to dial, and you can hear, providing you dial correctly and read the programs carefully, everything from jazz to opera.

**Wednesday:** 6, WBY, WDAF, WMAQ, WVJ; 6:30, KYW, WDAF, WCAP, WFAF, WJAR; 6:45, KSD, WTAY; 7, KYW, WBBR, WFAF, WEEI, WHB, WHK, WHN, WTAM; 7:30, KDKA, KFNE, WBAW, WCAE, WCX, WHAS, WHN, WOO; 7:45, KYW, WBBR; 8, KFKE, WBZ, WCB, WDAF, WHN, WOC; 8:15, WCAP; 8:30, KHJ, WGN; 8:45, KFI, KYW, WFAF; 9, KFKE, KSD, WLW, WOR, WTAY; 9:15, WLS, WMAQ; 9:30, KFAE, KFI, WMH; 10, KFI, KGW, KHJ, KLX, WQJ, WSAI; 10:15, WLS, WTAY; 10:15, WLS, WTAY; 10:45, WLS, WSB; 11, KFI, WSAI; 12, KFI.

**Thursday:** 6, WDAF; 6:30, WFAF, WLS; 6:45, KSD, WBZ, WLS, WRC, WTAY; 7, CNRM, WFAO, WEEI, WGY, WHK, WJAX, WQJ, WRC; 7:15, WJAR; 7:20, KYW; 7:30, KDKA, KFNE, WAAW, WBY, WCAE, WCX, WHAS; 7:45, WRC; 8, KFKE, KHJ, WBBR, WCB, WFAF, WHB, WMH, WSB; 8:30, WBAW, WFAA, WFI, WGN, WMC, WMH, WRC; 8:45, KFI, WHN, WBBR; 9, KFKE, KYW, WCAE, WOA, WOC, WTAY; 9:15, WMAQ; 9:30, WGY; 10, KHJ, KPO, WLW, WQJ; 10:15, WLS, WTAY; 10:30, KDKA; 10:45, WLS, WSB; 11, KFI, KPO, WFAA, WLW; 11:30, WLS; 12, KFI, WLS, WSAI.

**Friday:** 6, WDAF, WJAX; 6:30, KYW, WCAP, WFAF, WLS; 6:45, WBY, WLS, WTAY; 7, CNRT, KDKA, WBAV, WEEI, WGY, WJAR, WQJ; 7:15, WLS; 7:30, KDKA, KFNE, WBAW, WCAE, WCX, WHAS, WHO; 7:45, WFAF, WLS; 8, KFKE, KQV, KSD, WAAW, WCAP, WDAF, WOC, WSAI; 8:30, KYW, WFAA, WGN, WMAQ, WMC, WOO; 8:45, KFI; 9, KFKE, WMAQ, WOA, WLS; 9:15, WLS;

9:30, KFAE, WBAW, WLY; 9:45, KYW; 10, KFI, KHJ, KLX, WRC; 10:15, WLS, WQJ; 10:15, KGW; 10:45, WLS, WSB; 11, KFI, WMC; 12, KFI; 12:30, KGW.

**Saturday:** 6, WDAF, WJAR; 6:30, WFAF; 6:45, WBY, WRC, WTAY; 7, KSD, KYW, WBBR, WHN, WQJ, WRC; 7:15, WBY, WFAF; 7:30, KDKA, KFNE, WAAW, WCAE, WHAS; 7:45, WBBR, WHN, WRC; 8, KHJ, WFAF, WHK, WHN, WLS, WMAQ, WRC, WSB; 8:30, KYW, WBY, WFAA, WGN, WHN, WMC; 8:45, WHN; 9, WHN, WOA, WOC, WMAQ, WTAY; 9:30, WHN, WOR; 9:45, WHN; 10, KFI, KGO, KHJ, WIP, WMH, WQJ; 10:45, WSB; 11, KFI, WJAX, WMH, WOA, W; 12, KFI, KFKE, WCAE; 12:30, WGN.

**Sunday:** 6:20, WFAF; 6:30, KFNE, WEEI; 7, WLS; 7:15, WJY; 7:30, CKAC, WHO; 8, WHK, WQJ; 8:15, WFAF; 8:45, WLW; 9, WFAA; 9:15, WGN; 9:30, CKAC; 10:30, KPO.

**Monday:** 6, WCX, WDAF; 6:30, WFAF; 6:45, WFAF, WGY; 7, WHB, WTAM; 7:30, WAAW, WBAW, WHO; 8, KFKE, KQV, WCB, WDAF, WHAS, WMH, WSB; 8:30, WFAA, WMC; 8:45, WOR; 9, KFKE, WHN, WLW, WOA, WOC; 9:30, KFAE, WBAP; 10, KGO, KLX, KPO, WSAI; 10:45, WSB; 11, KPO, WHN.

**Tuesday:** 6, WDAF, WMAQ; 6:30, WJAX; 6:45, WFAF, WGY, WTAY; 7, WFI, WQJ, WRC; 7:15, WFAF; 7:30, KFNE, WCX, WFAF, WHAS, WSAI; 7:45, WRC; 8, KFKE, WFAF, WHB; 8:20, WRC; 8:30, WFAA, WGN, WMC; 9, KFKE, WOA, WSAI; 9:30, WBAW; 10, KGO, KPO, WQJ; 10:10, WLW; 10:45, WSB; 11, WMC.



William L. Marsh is the director of the Bankers Life Radio orchestra which broadcasts through WHO, Des Moines, every Wednesday night.

## Wednesday, October 1

(Continued from page 11)

**WLW, Cincinnati, Ohio (Central, 423), 8 p. m.,** Virginia entertainers; 9, Formica band, Walter Esberger, director; Marian Manship, oboist.

**WMAQ, Chicago, Ill. (Central, 447.5), 1 p. m.,** talks, Chicago Association of Commerce luncheon; 4:10, beauty talk, Mmc. Grace Earl; 4:30, program; 6, Chicago theater organ recital; 6:30, stories for children, George Feulker; 8, weekly lecture, Northwestern university; 8:30, WMAQ "Play-night," William Ziegler Nourse; 9:15, music; 9:45, talk, Chicago charities.

**WMC, Memphis, Tenn. (Central, 500), 8 p. m.,** program, St. John's quartet.

**WMH, Cincinnati, Ohio (Central, 309), 8 p. m.,** Goodrich Lubliner company's Silvertown orchestra; 9, "The Romance of Radio," George W. Platt; piano solos, Mary Frederic Nieman; 9:30, bandoneon solos, Herman Maurer; soprano solos, Hanna Y. Loose, Werner Bertrau, accompanist; 10, Jimmy Deering's Rainbow orchestra, Joe Reuzehauser, director.

**WOC, Davenport, Ia. (Central, 484), 12 m.,** chimes; 7 p. m., sandman's night, Val McLaughlin; 8, Erwin Spindell, organist; Howard A. Carroll, tenor.

**WOO, Philadelphia, Pa. (Eastern, 509), 11 a. m.,** Mary E. Vogt, organist; 12:02 p. m., Wanamaker crystal tea room orchestra, Robert E. Golden, director; 4:45, Mary E. Vogt, organist; 7:30, A. Candelori's concert orchestra from Hotel Adelphi; 8:30, organ recital, Harriet G. Ridley; 9, J. W. C. I. band concert; 9:30, WOO orchestra; Robert E. Golden, director; 10, Hotel Adelphi's roof garden dance orchestra.

**WOR, Newark, N. J. (Eastern, 405), 7-8 a. m.,** WOR morning gym class; 2:30-2:45 p. m., Marjorie J. Coddell, soprano; 2:45-3, Elsie Feldman, pianist; 3:15-3:30, Marjorie J. Coddell; 3:35-3:50, Elsie Feldman; 6:15-6:50, "Music While You Dine," Jersey Collegians, direction of Julie Wintz; 6:50-7, resume of day's sports with "Jolly Bill"; Steink; 8-8:30, Gene Ingraham's Great Notch Inn orchestra; 8:30-9, "Nostradamus," The Super Man of all History; 9:30-9, W. Caranough; 10-11, program, Manhattan serenaders.

**WQJ, Chicago, Ill. (Central, 448), 7-8 p. m.,** dinner concert, Ralph Williams and his Rainbo Garden orchestra; Lancelotti Smith, bass; Mre. Lancelotti Smith, accompanist; Lillah Olga Williams and his Rainbo Skyarks; Sandy Meek, Scotch tenor; The Melodians, Laurie, Eddie and Bennie, Clarence Theaders, tenor; Lew Butler, singing "She Loves Me"; George A. Little and Larry Shay, songwriters; other Radia artists to be announced.

**WRC, Washington, D. C. (Eastern, 469), 3 p. m.,** fashion developments of the moment, women's wear; 3:10, song recital; 3:25, report of the National Conference board; 3:30, songs; 3:45, Eleanor Glynn, pianist; 3:50, sports for women; 4, songs; 5:15, instruction in International code; 6, stories for children, Peggy Ablon.

**WSB, Atlanta, Ga. (Central, 429), 10:45 p. m.,** Radlow entertainment.

**WTAM, Cleveland, Ohio (Eastern, 390), 8 p. m.,** program arranged by the Cleveland Plain Dealer: "Cleveland Composers' Night," Lilla Robinson, mezzo-soprano; Carabelle Johnson, soprano; Frederick True, baritone; Albert Downing, tenor; Ben Burr, pianist; Walter Logan's WTAM Symphonie ensemble; Catherine D. Carter, soprano; Fred A. Williams, pianist.

**WTAY, Oak Park, Ill. (Central, 283), 0:45-7:45 p. m.,** George Clark, organist; 9:0-9:15, 10:15-11:15, Axel Christensen, pianist; Guyon's Paradise orchestra; ten minute technical talk, Felix Anderson.

**WVJ, Detroit, Mich. (Eastern, 517), 8 a. m.,** settling-up exercises, R. J. Horton; 9:30, talk, women's editor, Detroit News; 12 m., Detroit News orchestra; 7 p. m., Detroit News orchestra; Lolla K. Brown, soprano.

## Thursday, October 2

Silent night for: KQV, KSD, WCAP, WDAR, WHO, WOO, WOR, CNRM, Montreal, Can. (Eastern, 430), 8 p. m., orchestra

of the R. M. S. "Antonia"; Tom Smith, violinist; Margaret Lyons-Moode, soprano; Mildred Page, reader; "The rouance of the St. Lawrence," Colonel W. I. Gear.

**KDKA, E. Pittsburgh, Pa. (Eastern, 326), 12:15 p. m.,** Scalo's orchestra; 6:15, dinner concert, Pittsburgh Athletic association orchestra; 7:15, along-time lady; 7:30, address; 8:30, musicale, auspices of Boggs and Duhl company; 11:30, concert.

**KFI, Los Angeles, Calif. (Pacific, 469), 6:45-7:30 p. m.,** Y. M. C. A. lecture; Lillah Carlson, soprano; 8-9, Ambassador Hotel Cocoanut Grove orchestra; 9-10, Examiner concert program; 10-11, concert, Rhue Gill and Beas Rudisill.

**KFKB, Milford, Kansas (Central, 286), 8 p. m.,** KFKB orchestra; 8:30, lecture, Dr. J. R. Brink; 9, KFKB musical program; 10-12, dance program.

**KFNF, Shenandoah, Ia. (Central, 266), 7:30 p. m.,** old time music, Charles H. Gabus.

**KFOA, Seattle, Wash. (Pacific, 455), 8:30 p. m.,** Seattle Post Intelligencer.

**KFSG, Los Angeles, Calif. (Pacific, 278), 3:30-4:30 p. m.,** organ recital, courtesy, B. Ebernst Ballard and assisting artists; 7:30-9:15, auditorium service, organ; congregational singing; prayer; announcements; sermon, Almer Semple McTherson; water baptismal service; 9:15-10, Gray studio concert, the alder band, direction, G. N. Nichols; 10-11, organ recital, courtesy, Esther Frick Green and assisting artists.

**KGO, Oakland, Calif. (Pacific, 312), 8 p. m.,** concert orchestra, Hotel St. Francis; 8, "The Man on the Box," KGO players; Trio Nouveau; 10-1, Henry Halstead's orchestra.

**KGW, Portland, Ore. (Pacific, 492), 3:30 p. m.,** children's program; 10, dance music, George Olsen's Metropolitan orchestra.

**KHJ, Los Angeles, Calif. (Pacific, 395), 12:30-1:15 p. m.,** concert; 6-6:30, Art Hickman's concert orchestra, Edward Fitzpatrick, director; 6:30-7:30, children's program, "American History," Prof. Walter Sylvester Herzog; Dickie Brandon, screen juvenile; Catherine Hyatt, age 8, pianist, pupil of Ethel Sanborn; pupils of Carter Weaver, drama department, Earl Wallace theatrical dance studios; 8:10, concert, courtesy, Paul G. Hoffman company, Russian string quartet; Calmon Lubovitski, first violinist; Norris Stoffer, second violinist; Philip Cohen, violist and Naum Dinger, cellist; 10-11, Art Hickman's dance orchestra.

**KPO, San Francisco, Calif. (Pacific, 423), 1-2 p. m.,** Rudy Selger's Fairmont hotel orchestra; 2:30-3:30, program, Anna K. Blotky, contralto; 4:30-5:30, Rudy Selger's Fairmont hotel orchestra; 5:30-6:30, children's hour stories, Big Brother of KPO; 7-7:30, Rudy Selger's Fairmont hotel orchestra; 8-9, Theodore J. Irwin, organist; 9-10, Lenore Sollerder Campbell, soprano; Alma Bennett, pianist; Joan Ray, contralto.

**KYW, Chicago, Ill. (Central, 536), 10:35 a. m.,** table talk, Mrs. Anna J. Peterson; 1:35-3 p. m., afternoon frolic; 5:35-6, children's bedtime story, Uncle Bob; 6-8:30, dinner concert, Congress hotel; 7-7:20, "Twenty Minutes of Good Reading," Rev. C. J. Permin; 7:20-8:15, Maria Dneprova, Russian soprano; Sallie Menkes, accompanist; John Staufy, tenor; Dagmar Nordstrom, pianist; 8:15, "Safety First," Z. C. Elkin; 9-10:30, "At Home" program.

**WAAW, Omaha, Nebr. (Central, 286), 7:30-9 p. m.,** "Radio Franks," talks, Rev. E. M. Brown.

**WBAP, Fort Worth, Tex. (Central, 476), 7:30-8:30 p. m.,** concert; 9:10-10:15, One Hundred and Twelfth Cavalry band of Mineral Wells.

**WBVA, Columbus, Ohio (Eastern, 423), 12 m.,** religious service, Columbus Council of churches, Rev. Oliver C. West, pastor, Firat Community church, speaker; sacred music.

**WBBR, Staten Island, New York (Eastern, 273), 9:10 p. m.,** Arthur Martens, mandolin recital; 9:25, International Sunday school lesson, S. M. Van Sipma; 9:45, Spring Martens.

**WBZ, Springfield, Mass. (Eastern, 337), 9:30 p. m.,** songs, Bill Coty, Jack Armstrong; 6:40, Leo Reisman and his Hotel Brunswick orchestra; 7:10, "At the Theaters," A. L. S. Wood; 7:30, bedtime story for the kiddies; 7:45, Charles R. Hector with his St. James theater orchestra; 8:30, Bertha Morse, soprano; Wilhelmina Wagner, accompanist; 9:30, Albert Orcutt, tenor; Ernest Marsh, violinist; Lona B. Knox, accompanist.

**WCAE, Pittsburgh, Pa. (Eastern, 462), 4:30 p. m.,** the Sunshine girl; 6:30, dinner concert, William Penn hotel; 7:30, Uncle Kayhner; 8:30, Moores cafeteria weekly radio review, E. T. Moores, manager.

**WCAL, Northfield, Minn. (Central, 360), 9:45 a. m.,** St. Olaf college chapel services; 8:30, book talk, "Oid

New York," Edith Wharton; "The Fabulous Forties," Mead Minnegeerde, Dr. George Welda Spohn.

**WCAY, Milwaukee, Wis. (Central, 266), 10:30-12 m.,** midnight frolic: Arcadia ballroom orchestra; "Waltie," Seltz, ballads; Ben Bertelson, violinist; Rose Bink, soprano.

**WCX, Detroit, Mich. (Eastern, 517), 4:15 p. m.,** musical program; 6, dinner concert; 8:30, musical program.

**WDAF, Kansas City, Mo. (Central, 411), 3:30-4:30 p. m.,** the Star's string trio; 6-7, school of the air, piano tuning-in number on the Duo-Art; travelogue, Edger Allen Linton; readings, Cella Burton; the Tell-Me-a-Story lady; music, Fritz Heinlein's Trioan ensemble, Hotel Muehlebach; 11:45-1 a. m., Night-hawk frolic, the Plantation players, Hotel Muehlebach; Eddie and Bobbie Kuhn's K. C. A. C. orchestra.

**WDAR, Philadelphia, Pa. (Eastern, 395), 11:45 a. m.,** daily almanac; 12:02 p. m., Stanley theater organ recital; 12:30, Arcadia cafe concert orchestra; 2, Arcadia cafe concert orchestra; 4:30, Magazine corner; 7:30, Dream Daddy's bedtime stories; 8:20, play; 10, Howard Lanin's Arcadia cafe dance orchestra.

**WEAF, New York, N. Y. (Eastern, 492), 11-11:30 a. m.,** weekly program; 11:30-11:45, talk to housewives; 4-4:30 p. m., College club orchestra; 4:30-5, children's stories; 6-7, dinner music, Waldorf-Astoria hotel; 7-7:30, services, New York Federation of churches; 7:30-7:45, Daniel Scherer, violinist; 7:45-8, Grace Richards, soprano; 8-8:15, talk, Bank of America; 8:15-9, "Touring with the Packard," Chas. V. Isaacson; 9-9:15, Warner Janssen, pianist; 10-11, Vincent Lopez and his Hotel Pennsylvania orchestra.

**WEAO, Columbus, Ohio (Eastern, 380), 9 a. m.,** music, Marguerite Manley Stedel School of Music talent; 11 a. m., music, Stedel artists; 1:30 p. m., music, Stedel artists; 8 p. m., Ohio State university chimes concert; program, Stainbrook sextet; Edwin Stainbrook, pianist and director; Louise Griffiths, soprano; Ramona Berlew, contralto; Lucy Howland, soprano; Dean Spaulding, tenor; Dwight Guerin, tenor; Foster Miller, bass.

**WEBB, Chicago, Ill. (Central, 370), 7-8 p. m.,** William Rice, baritone; Sophie Schaefer, songs; popular songs, Dixie Duo; 9-10, Elsie Cole; George Chandler, the man with the musical saw; Triangle trio, vaudeville's best musical and singing entertainers; Ferdinand Steindel and his orchestra; 11-12, Daw and Russell, eccentric singing comedians; Harmony girls; Parrilo and Betty; Winter Garden Four, Chicago's Finest quartet; Ferdinand Steindel and his orchestra; Edgewater Beach hotel late revue.

**WEEI, Boston, Mass. (Eastern, 303), 12 m.,** luncheon music, Dok Eisenbourg and his Sinfonians; 2 p. m., music, educational talk; 8, program from WEAF, New York.

**WFAA, Dallas, Tex. (Central, 476), 12:30-1 p. m.,** "You and Your Duty to Your Body, Your Only Means of Expression," Charles E. Osborne; 8:30-9:30, A. Harris & Co.'s glee club; 11-12, Mrs. LaRue Nelson, director.

**WFI, Philadelphia, Pa. (Eastern, 395), 1 p. m.,** Meyer Davis Bellevue Stratford concert orchestra; 3, "Radio housewife" program of Delaware recipes and household hints; "Does and Don'ts of Dresses," Isabella Strobbe; political talk, County Women's political organization; 6:30, Meyer Davis Bellevue Stratford concert orchestra; 7, Sunny Jip, the kiddies' pal; 8:30, Loretta Kerk, pianist; boy scouts' radio corps.

**WGN, Chicago, Ill. (Central, 370), 8:30-9:30, Hazel O'Neil, soprano; Margaret Keefe, accompanist; R. G. Ball, baritone; John Clark, tenor; 10:30-11:30, Jack Chapman dance orchestra.**

**WGR, Buffalo, N. Y. (Eastern, 319), 12:30-1 p. m.,** George Albert Bouchard, organist; 6-7:30, Hal Prynd stringed quartet.

**WGY, Schenectady, N. Y. (Eastern, 380), 2 p. m.,** "The Lonely House," and other poems, Lucie M. Tate; 6:30, Stephen E. Bolacair, organist; 7:45, "A Few Moments with New Books," William F. Jacob; 8, musical program, Glenn Falls First Presbyterian church choir, Cecil Wright, director; Mrs. Matilda B. Russ, soprano; Mrs. Walter L. Ross, soprano.

**WHAS, Louisville, Ky. (Central, 400), 4-5 p. m.,** Alamo theater orchestra; 7:30-9, concert, auspices, Mrs. Robert K. Van Pelt.

**WHB, Kansas City, Mo. (Central, 411), 2-3 p. m.,** ladies' hour program, Sweeney Radio orchestra; 8-9, classical recital; 9-10, popular music, Sweeney Radio orchestra.

**WHK, Cleveland, Ohio (Eastern, 283), 8 p. m.,** concert program arranged by the Cleveland Press; WHK-Bell Hops orchestra; solo numbers by popular entertainers.

**WHN, New York, N. Y. (Eastern, 360), 2:15-3:30 p. m.,** Bob Schaefer and his entertainers; 3:45-4, Alfred Dulin, pianist; 4-4:15, Marie Silva, tenor and pianist; 4:30-4:45, Frank LaFosse, baritone; 4-4:45, "Tea Time Talk," Loretta C. Lynch; 5-5:30, Hickey Hilekson's Jazz artists; 6:30-7:30, Oldfoll's trio and Paul Specht's Attamac orchestra; 9:45-10, Sara V. Turtila, soprano; 10-10:30, Spear's dance orchestra; 10:30-11, Rosehand dance orchestra; 12-12:30, Parody club orchestra.

**WIP, Philadelphia, Pa. (Eastern, 509), 1 p. m.,** Gimbel Brothers' tea room orchestra; 8:05, Chas. Sansome's dance orchestra; 7, Uncle Wip's bedtime stories; 10, Harvey Marburger's dance orchestra from Cafe L'Algon.

**WJY, Providence, R. I. (Eastern, 360), 1:05 p. m.,** studio program; 8:15, Chamber of Commerce dinner, President W. H. P. Faunce.

**WJAX, Cleveland, Ohio (Eastern, 390), 8 p. m.,** O. A. Bryan, pianist and baritone and L. Z. Bryan, Jr., violinist and tenor, in a program of Spanish music; Jeanette Sinsheimer, soprano; L. L. Snook, whistler; 9:30, Edwin Arthur Kraft, organ recital.

**WJY, New York, N. Y. (Eastern, 405), 7:30-8 p. m.,** Berlitz weekly French lesson; 8:45-9, talk, Democratic National committee; 9-10, Al Reiser's Club Ferrerl orchestra.

**WJZ, New York, N. Y. (Eastern, 455), 10-10:10 a. m.,** "Housewives League Daily Menu," Mrs. Julia Heath; 10:10-10:20, "The Progress of the World," a Review of Reviews talk; 10:50-11, Eleanor Gunn's fashion talk; 1-2 p. m., Nathan Abae Hotel Pennsylvania orchestra; 4-5, specialty numbers; 5:30-6:30, New York stock exchange; 7:55-8, Colliers weekly, John B. Kennedy; 8-8:15, Wall Street Journal review; 8:30-9:30, Wanamaker organ concert; 9:30-10, talk, auspices New York Board of Trade and transportation; 10:30-11:30, Waldorf-Astoria dance orchestra.

**WLS, Chicago, Ill. (Central, 345), 10-10:10 a. m.,** Carl Craven, tenor; "Man's Insect Friends," Prof. L. Haseman; "Farm Question Box," E. B. Heaton; 6:30, Ralph Emerson, organist; 6:45, Ford Rush, Glenn Rowell; 6:50, Ralph Emerson, organist; 7, Isham Jones' orchestra; 7:15, Otto Moore, Agnes McLaughlin; 7:30, Isham Jones' orchestra; 7:45, lullaby time, Glenn Rowell, Ford Rush; 10:15, Hutter vocal studio; 10:30, Isham Jones' orchestra; 10:40, Ford and Glenn time; 11, Isham Jones' and his College Inn orchestra; 11:10, Overton's students' time out; 11:30, LHerty hour; 12, midnight request program, Ralph Emerson, organist.

**WLW, Cincinnati, Ohio (Central, 423), 10 p. m.,** Milnor trio; 10:30, Doherty Melody orchestra; 11, Milnor trio; 11:30, Doherty orchestra.

**WMAQ, Chicago, Ill. (Central, 447.5), 4:10 p. m.,** household hour, Mrs. Elizabeth O. Hiller, director; 4:30, musical program; 6, Chicago theater organ recital; 6:30, Hotel LaSalle orchestra; 8, garden talk, James H. Burdett; 8:15, Boy Scout program; 8:45, investment talk; 9:15, Marie Ludwig, harpist.

**WMC, Memphis, Tenn. (Central, 500), 8:30 p. m.,** Hotel Chisca orchestra; Addy Britt, Patrick O'Sullivan.

**WMH, Cincinnati, Ohio (Central, 309), 8 p. m.,** violin solos, Luke D. Ehrigott, Kurt Henkel, accompanist; contralto solos, Margy Reibson, playing own accompaniment; 8:30, Temple quartet, Willard, Ralph, Carl and Edward Duderstadt, Marie Houston, accompanist; 9, Adon dance orchestra, R. C. Fisher, director.

**WOAW, Omaha, Nebr. (Central, 526), 6 p. m.,** every child's story hour conducted by Grace Sorenson; 6:30, dinner program, G. R.'s Radio orchestra; 9, program transmitted from WOAW's studio in the Froie Seed & Nursery company hds.; 12, midnight frolic, Frank W. Hodek, Jr. and his Omaha Nightingales.

**WOC, Davenport, Ia. (Central, 484), 12 m.,** chimes; 7 p. m., sandman's night; 9, Palmer School Radio orchestra; Ralph W. Fuller, baritone.

**WOO, Philadelphia, Pa. (Eastern, 509), 11 a. m.,** Mary E. Vogt, organist; 12:02 p. m., Wanamaker crystal tea room orchestra, Robert E. Golden, director; 4:45, Mary E. Vogt, organist.

**WOR, Newark, N. J. (Eastern, 405), 7-8 a. m.,** WOR morning gym class; 2:30-3:30 p. m., Harry LaFerty's Canary College Inn orchestra; 3:45-4, "Gardening," Rockwell; 6:15-8:30, "Radio for the Layman," Albert E. Sonn; 6:30-7:30, "Music While You Dine," Jimmy Lent and his orchestra; 7:45-7:50, resume of the day's sports with "Jolly Bill"; Steink.

**WQJ, Chicago, Ill. (Central, 448), 7-8 p. m.,** dinner concert, Ralph Williams and his Rainbo Garden orchestra; Mrs. Lydia Lochner, contralto; Marlon Henry, pianist; Senor Manuel Rodriguez, Spanish tenor; 10-2 a. m., Ralph Williams and his Rainbo Skylarks; Axel Christensen, pianologues; Grace Wilson, contralto; Hill, Hirsch and Gorny, harmony singers; Nubs Allen, con-



# MAJESTIC INDIAN CHIEF AT KFI FRIDAY



Carabella Johnson (left) is a favorite radio star in Cleveland. Tune in Wednesday for WTAM and you will know why. Madame Homer DuBard's soprano voice will be heard again from WWJ, Thursday.

Patrick O'Sullivan is one of the best known pianists in the south. He will appear at WMC, Memphis, Thursday, October 2.

tralto; Rosemary Hughes, soprano; Malle and Little in their own songs.

WRC, Washington, D. C. (Eastern, 469), 6 p. m., children's hour, Peggy Albion; 7:45, talk on motoring, auspices of the American Automobile association; 8, Fred Eden, baritone; 8:15, music; 8:45, Caroline Manning, contralto; 9:30, Harmonious quartet; program closes 9:55.

WSA, Cincinnati, Ohio (Central, 309), 10 p. m., Hawaiian guitar duets, Collins & Hubbell; 10:30, readings, Margaret Spaulding; 11, vocal solos, LaVergne Sims.

WSB, Atlanta, Ga. (Central, 429), 8 p. m., classic hour, woman's division, Atlanta chamber of commerce; 10:45, Dr. Charles A. Sheldon, organist.

WTA, Oak Park, Ill. (Central, 283), 6:45-7:45 p. m., Madeline Reed, contralto; Marie Kelly, reader; LeRoy North, pianist; Walter H. Gabel, baritone; 9:30-9:45, Sliam Knight Templar band; 10:15-11:15, Guyon's Paradise orchestra.

WWJ, Detroit, Mich. (Eastern, 517), 8 a. m., setting-up exercises, R. J. Horton; 9:30, talk, women's editor, Detroit News; 12 m., Detroit News orchestra; 7 p. m., Detroit News orchestra; Cornish mixed quartet; Madame Homer Dubard; 10, Goldkette's orchestra; 11, Detroit News orchestra.

## Friday, October 3

Silent night for: CKAC, KGO, KPO, WBBR, WFI, WIP, WLW, WMH, WOR, WRC, WSAL.

CKAC, Montreal, Can. (Eastern, 425), 1:45 p. m., Mount Royal hotel luncheon concert; 4:30, first 110 lesson.

CNRT, Montreal, Can. (Eastern, 400), 4 p. m., Jean Alexander, soprano; Sidney Robinson, baritone; Sandy Macdonald, Scotch comic; Wal. Bromby's Melody trio; "The Romance of the St. Lawrence," Col. W. I. Gear.

KDKA, E. Pittsburgh, Pa. (Eastern, 326), 12:15 p. m., Daugherty's orchestra; 6:15, Paul E. Fleeger, organist; 7:15, Uncle Ed; 7:30, address; 8, program; 8:30, concert, artists, Mrs. James Stephen Martin studio; Christine Adams, cellist.

KFAE, Pullman, Wash. (Pacific, 330), 7:30 p. m., Lillian Pettibone, pianist; Vincent Hiden, cellist; "How to Study," Dr. G. A. Coe; "Typhoid Fever," U. S. Public Health service; "What Boys and Girls Clubs Are Doing," Elmira White; "Apple Packing," C. L. Vincent; book chat, Alice L. Webb.

KFI, Los Angeles, Calif. (Pacific, 469), 6:45-8 p. m., Aeolian organ recital; 8-9, Evening Herald, concert, Carl Edward Hatch; 9-10, Examiner studio concert; 10-11, American Indian program, Chief Yowliche, baritone; Margaret Johnson, violinist; 11-12 m., Ambassador hotel Cocoanut Grove orchestra.

KFKB, Milford, Kansas (Central, 286), 7:20 p. m., "College of the Air," Kansas State Agricultural college music department; 7:30, "The Characteristics of Effective Business Letters," H. W. Davis; 8, KFKB orchestra; 8:30, "The Tropics," Dr. J. B. Brinkley; 9, KFKB musical concert; 10-12, dance program.

KFN, Shenandoah, Va. (Central, 266), 7:30 p. m., concert, Smith-Belding Harmony orchestra.

KFOA, Seattle, Wash. (Pacific, 455), 12:30 p. m., luncheon program, Council of Seattle Chamber of Commerce; 8:30, Mrs. George Arlund, soprano; Edward Whiting, pianist; Dr. Blase, baritone.

KFSG, Los Angeles, Calif. (Pacific, 278), 8:30-4:30 p. m., organ recital, courtesy, Roy Reid Brignall; vocal numbers by assisting artists; 7:30-9:15, auditorium service, organ; silver band; crusaders chorus; address, Judge Carlos S. Hardy; sermon, Aimee Semple McPherson; after call; 9:15-10, Gray studio program; 10-11, organ recital and program, featuring Dr. Earnest Bullard and assisting artists in vocal selections.

KGO, Oakland, Calif. (Pacific, 312), 3 p. m., studio musical program and speaker; 4-5:30, concert orchestra, Hotel St. Francis.

KGW, Portland, Ore. (Pacific, 492), 8:15 p. m., George

Olsen's Metropolitan orchestra; 10:30, Hoot Owls, George Olsen's Hoot Owl orchestra and Pantages frolic.

KHJ, Los Angeles, Calif. (Pacific, 395), 12:30-1:15 p. m., concert; 6-6:30, Art Hickman's concert orchestra; 6:30-7:30, children's hour, "History," Prof. W. S. Herzog; Richard Headrick, screen juvenile; bedtime story, Uncle John; 8-10, concert, courtesy, Globe Ice Cream company, A. K. Berkland, director; 10-11, Art Hickman's dance orchestra, Earl Burnnett, director.

KLX, Oakland, Calif. (Pacific, 509), 8-10 p. m., program, Mildred S. Wareskjold, director; Enrico Sosso, vocalist; Anna Libonati, vocalist; Ethel Guyon, flutist; Robert E. Anderson, pianist; American theater orchestra.

KPO, San Francisco, Calif. (Pacific, 423), 1-2 p. m., Rudy Selger's Fairmont hotel orchestra; 2:30-3:30, Theodore J. Irwin, organist; 4:30-5:30, Rudy Selger's Fairmont hotel orchestra.

KQV, Pittsburgh, Pa. (Eastern, 270), 9-10 p. m., Brockett mixed quartet, Charlotte Brown, soprano; Ellen Willcox, contralto; Ellsworth Davis, tenor; Ashley Brockett, baritone; Melvin S. Hemphill, accompanist.

KSD, St. Louis, Mo. (Central, 546), 8 p. m., 6th Infantry band.

KYW, Chicago, Ill. (Central, 536), 10:35 a. m., table talk, Mrs. Anna J. Peterson; 5:35-6 p. m., children's bedtime story, Uncle Bob; 6-6:30, dinner concert, Congress hotel; 6:30-7, KYW's studio, Duncan Sisters Music Publishing company; 8:30-9:30, midnight revue; 9:30-9:45, around the town with KYW; 9:45-11:30, midnight revue.

WAAW, Omaha, Nebr. (Central, 286), 8 p. m., "Radio Franks."

WBAP, Fort Worth, Tex. (Central, 476), 7:30-8:30 p. m., Texas hotel orchestra; 9:30-10:45, concert.

WBAV, Columbus, Ohio (Eastern, 423), 12 m., Ila Lorbach Owens, pianist; 8 p. m., concert, Columbus mandolinists, L. W. Neeramer, director.

WBZ, Springfield, Mass. (Eastern, 337), 6 p. m., dinner concert, WBZ trio; 7:10, current book review; 7:30, bedtime story for the kiddies; 7:40, banquet of the World War convention; 11, WBZ trio; Anne Wolner, soprano; Mrs. Helen Dingman, accompanist; 11:30, McEnelly's singing orchestra.

WCAE, Pittsburgh, Pa. (Eastern, 462), 4:30 p. m., Sunshine girl; 6:30, dinner concert, William Penn hotel; 8:30, musical program.

WCAP, Washington, D. C. (Eastern, 469), 7:30-9 p. m., United States Navy band orchestra, Charles Benter, leader; 9-9:15, music; 9:15-9:30, "Foreign Affairs," Capt. Gordon Gordon-Smith; 9:30-10, music; 10-12, Irving Berenstein Wardman Park hotel orchestra.

WCAY, Milwaukee, Wis. (Central, 266), 8-9 p. m., musical program sponsored by the Oswald Jaeger Baking company; Pestalozzi string quartet; S. Thatcher, baritone; Bradley sisters; Beatrice Royt, pianist.

WCX, Detroit, Mich. (Eastern, 517), 4:15 p. m., musical program; 6, dinner concert; 8:30, musical program.

WDAF, Kansas City, Mo. (Central, 411), 3:30-4:30 p. m., the Star's string trio; 6-7, school of the air, piano tuning-in number on the Duo-Art; address, second of a series of Radio piano lessons by Maudellen Littlefield; the Tell-Me-a-Story lady; music, Fritz Hanlein's Trianon ensemble, Hotel Muehlebach; 8-9:15, popular program, the Star's Radio orchestra, and the WDAF minstrels; 11:45-1 a. m., Nighthawk frolic, the Plantation players, Hotel Muehlebach; Eddie and Bobbie Kuhn's K. C. A. C. orchestra.

WDAR, Philadelphia, Pa. (Eastern, 395), 11:45 a. m., daily almanac; 12:02 p. m., Stanley theater organ recital; 12:30, Arcadia cafe concert orchestra; 2, Arcadia cafe concert orchestra; 7:30, Dream Daddy's bedtime stories; 8:30, Radio play, Walter Greenough; WDAR pianists; 10, Howard Lanin's Arcadia cafe dance orchestra; 11, "Morning Glory" club concert, songs, Lou Herschler and Carl Zoehrs.

WEAF, New York, N. Y. (Eastern, 492), 11-11:30 a. m., musical program; 11:45-12 m., "Visiting a Kindergarten," Major Bradley Martin; 4-5 p. m., club program for women; Lulu C. Phillips, soprano; 6-7, dinner music, Waldorf-Astoria hotel; 7-7:30, children's stories, G. R. Kinney Shoe company; 7:30-8, "Happiness Boys"—Billy Jones and Ernest Hare; 8:45-10, B. Fischer company "Astor Coffee" orchestra.

WEAO, Columbus, Ohio (Eastern, 360), 9 a. m., music, Marguerite Manley Siedel School of music talent; 11 a. m., music, Siedel artists; 1:30 p. m., music, Siedel artists; 4, farm talk, Ohio State university faculty member; music, Siedel artists.

WEBB, Chicago, Ill. (Central, 370), 7-8 p. m., Carroll Keans, baritone; Lloyd Brown, accompanist; Anna Leeb, soprano; Arthur W. Hickman, baritone; Elizabeth Berry, soprano; Ferdinand Stelndel and his orchestra; 9-10, Frederick Agard, tenor; Ferdinand Stelndel and his orchestra; Rita McEwan, soprano; 11-12, Winter Garden Four; Ferdinand Stelndel and his orchestra.

WEEI, Boston, Mass. (Eastern, 303), 12 m., luncheon music, Dok Eisenbourg and his Sinfoniane; 2 p. m., music, educational talk; 7, Big Brother club; 8, program from WBAF.

WFAA, Dallas, Tex. (Central, 476), 12:30-1 p. m.,

## Where to Hear Talks Central Standard Time

TALKS, instructive, serious, humorous and even frivolous, are Radiocast daily and below are listed the stations.

Wednesday: 6, WDAF; 6:45, WEAF; 7, WHB, WHN; 7:15, WBBR; 7:30, KFKB, KYW, WAAW, WOR; 7:45, KFKB; 8, KYW, WCAP, WLS, WMAQ; 8:15, WEAF; 8:30, KFKB, WCAP; 9, WMH, WTAY; 9:30, KFAE; 9:45, WMAQ; 10, KHJ.

Thursday: 6, WDAF; 6:30, WJY; 7, KYW, WEAF; 7:30, CNRM; 7:45, WJY; 8, WMAQ; 8:15, KYW; 8:25, WBBR; 8:30, KFKB; 8:45, KFI, WMAQ.

Friday: 7, CNRT, WHB, WJY; 7:20, WOC; 7:30, KFKB; 8, WDAF,

WLS; 8:15, WCAP; 8:30, KFKB, WCAL; 9:30, KFAE, KYW.

Saturday: 6, WDAF; 7:15, WBBR, WOR; 7:45, WOR; 8, KYW, WOR; 8:45, KFI.

Monday: 6, WDAF; 7, WEAF, WHB; 7:15, WDAR, WOR; 7:30, KFKB, WHN; 7:45, KFKB; 8:30, KFKB; 9:30, KFAE; 10, KGO.

Tuesday: 6, WDAF; 6:50, WDAR; 7, WIP, 7:15, WJY; 7:30, KFKB, WRC; 7:45, KFKB; 8, WMAQ; 8:30, KFKB; 8:50, WMAQ.

## Saturday, October 4

address, Dr. Robert Stewart Hyer; 8:30-9:30, Wilmer quartet.

WFI, Philadelphia, Pa. (Eastern, 395), 1 p. m., Meyer Davis Bellevue Stratford concert orchestra; 3, Caroline Hoffman, pianist; reports, closing prices Chicago grain market; program of Scandinavian music, Mabel Swint Ever; 6:30, Meyer Davis Bellevue Stratford concert orchestra; 7, Sunny Jim, the kiddies' pal.

WGN, Chicago, Ill. (Central, 370), 8:30-9:30 p. m., Campbell Cameron, Lorraine Luckritz, Pershing quartet; 10:30-11:30, Jack Chapman's dance orchestra.

WGR, Buffalo, N. Y. (Eastern, 319), 12:30-1 p. m., George Albert Bouchard, organist; 6:30-7:30, dinner music; 9-11, concert, Tokio dance orchestra, J. L. Knell, director; 11, supper-dance music, Vincent Lopez Hotel Statler orchestra, Harold Giesler, director.

WGY, Schenectady, N. Y. (Eastern, 360), 2 p. m., "Down from the Top," Paul Floyd Cornish; 7:50, WGY orchestra; 8, "Melodrama," WGY players; 10:30, Earl Hermance and his orchestra.

WHAS, Louisville, Ky. (Central, 400), 4-5 p. m., Alamo theater orchestra; "Just Among Home Folks"; readings, Courier-Journal and Louisville Times; 7:30-9, Keith Kannard and his Kentucky Ramblers; Fred Hughes, baritone.

WHB, Kansas City, Mo. (Central, 411), 2-3 p. m., ladies' hour program, Sweeney Radio orchestra; 7-8, address, "Automobile Batteries," W. G. Robertson, instructor of the Sweeney school; address, representative of the W. C. T. U.; music, Sweeney Radio trio.

WHK, Cleveland, Ohio (Eastern, 283), 8 p. m., concert program arranged by the Hotel Winton.

WHN, New York, N. Y. (Eastern, 360), 2:30-2:45 p. m., Ira Schuster and Bob Miller, songs; 2:45-3, Jos. C. Wolfe, baritone; 3-3:15, Arthur Stone, blind pianist; 3:45-4, Uncle Robert's chat with children; 4-4:15, Mabel Livingston, the children's poet; 4:15-4:45, Genevieve Williams, soprano; Chas. Strickland, pianist, and Sam Steinberg, violinist; 4:45-5, "The Radio Widow" and other readings, Bella N. Zilberman; 6:30-7:30, Olcott Vail's trio and Paul Specht's Almanac orchestra; 9:30-10, Crystal Palace orchestra; 10-10:30, Gem Safety Razor orchestra; 10:30-11, Roseland dance orchestra; 11:30-12, Club Alabam revue; 12-12:30 a. m., Parody club orchestra.

WHO, Des Moines, Ia. (Central, 526), 7:30-9 p. m., Maxime Hankhammer, child soprano; Bert Critchett, baritone; Mrs. Bert Critchett, accompanist; "Cycle of Song," Elmhurst quartet, Mrs. H. E. Paull, soprano; Mrs. Sonia Sells, contralto; R. T. Macdonald, tenor; Hibbard Cleveland, bass; Corinne Neatle, pianist.

WIP, Philadelphia, Pa. (Eastern, 509), 1 p. m., Gimbel Brothers' tea room orchestra; 6:05, Jordan-Lewis dance orchestra; 7, Uncle Wip's bedtime stories.

WJAR, Providence, R. I. (Eastern, 360), 10 a. m., Mrs. Wood; 10:45, McCall talk; 1:05 p. m., Twin Elm orchestra, Martin J. Casey, director; 8, musical program; 11, Providence-Biltmore hotel dance orchestra.

WJY, New York, N. Y. (Eastern, 405), 8-8:15 p. m., "Chats with the Editor," Ernest A. Zaidig, N. Y. Telegram and Evening Mail.

WJZ, New York, N. Y. (Eastern, 455), 10-10:10 a. m., "Housewives League Daily Menu," Mrs. Julian Heath; 10-10:30, Arts and Decorations talk; 10:50-11, Eleanor Gunn's fashion talk; 1-2 p. m., Henry Vander Zanden's Hotel Ambassador trio; 4:30-5:30, Hotel Astor organ recital, Leo Riggs, organist; 5:30-6:30, New York stock exchange reports; 7-8, Lafayette Hotel orchestra; 8-8:15, Wall Street Journal review; 8:25-8:30, Looseleaf Current topics, Dr. Wm. H. Allen; 8:40-9:40, specialty numbers.

WLS, Chicago, Ill. (Central, 345), 12 m., Sears-Roebuck string orchestra; "Insect Carriers of Human Diseases," Prof. L. Haseman; 6:30 p. m., Ralph Emerson, organist; 6:45, Ford Rush, Glenn Rowell; 6:50, Ralph Emerson, organist; 7, Isham Jones' orchestra; 7:15, Runners star program; 7:30, Isham Jones and his College Inn orchestra; 7:45, lullaby time, Ford Rush, Glenn Rowell; 8, "Man's Last Stand," Prof. L. Haseman; "What It's All About," Robin Hood; 9, Isham Jones and his College Inn orchestra; 9:15, Runners star program; 10, Isham Jones' orchestra; 10:15, Saddle's Radio play; 10:30, Isham Jones and his College Inn orchestra; 10:40, Ford and Glenn time.

WMAQ, Chicago, Ill. (Central, 447.5), 4:10 p. m., items of interest to women; 4:30, musical program; 6, Chicago theater organ recital; 6:30, Hotel LaSalle orchestra; 8, weekly wide-awake club program, Mrs. Frances M. Ford; 8:30, musical geography, Mr. and Mrs. Max E. Oberndorfer; 9, program from Joliet.

WMC, Memphis, Tenn. (Central, 500), 8:30 p. m., Britling Novelty orchestra; Addy Britt; 11, midnight frolic.

WOAW, Omaha, Nebr. (Central, 526), 6 p. m., story hour conducted Doris Claire Secord; 6:30, dinner program, Gus's Lucky Strike orchestra; 9, community program, Benson, Nebr., auspices, C. B. & Q.

WOC, Davenport, Ia. (Central, 484), 12 m., chimes; 7 p. m., sandman's visit, Val McLaughlin; "Selection of Brood Sows," E. L. Quafe; 8, program, artists from Dixon, A. M. Rawls, director.

WOO, Philadelphia, Pa. (Eastern, 509), 11 a. m., Mary E. Vogt, organist; 12:02 p. m., Wanamaker crystal tea room orchestra, Robert E. Golden, director; 4:45, Mary E. Vogt, organist; 7:30, A. Candelieri's concert orchestra from Hotel Adelphia.

WOR, Newark, N. J. (Eastern, 405), 2:30-2:45 p. m., Bertha Bird, soprano; 2:45-3, Edna Hirschberg, pianist; 3-3:15, Bertha Bird; 3:15-3:30, Edna Hirschberg; 6:15-6:30, Reverend Haines, songs; 6:30-6:45, Man in Moon stories for children; 7:15-7:30, "Jolly Bill" Stelneke, resume of day's sports.

WQJ, Chicago, Ill. (Central, 448), 7-8 p. m., dinner concert, Ralph Williams and his Rainbo Garden orchestra; Frederick W. Agard, tenor; Dorothy Schubert, Orgo-Slavic soprano; Harry Geise, pianist; 10-2 a. m., Regh Williams and his Rainbo Skylarks; Langdon brothers, steel guitar duets; Edda Solomon, contralto; Paul Lougher, tenor; Lester, Cook and Burns, harmony singers; "Around the Rainbo Company"; Ziegler sisters (Pauline and Sarah).

WRC, Washington, D. C. (Eastern, 469), 3 p. m., fashion developments of the moment, women's wear; 3:10, Arthur McCormick, baritone; 3:20, "Beauty and Personality," Elsie Pierce; 3:25, current topics, editor of the Review of Reviews; 3:35, piano recital; 3:50, the Magazine of Wall street; 4, songs; 6, stories for children, Peggy Albion.

WSB, Atlanta, Ga. (Central, 429), 8 p. m., Conklin's Harmonizers Trolley company quartet; 10:35, sacred harp quartet.

WTAY, Oak Park, Ill. (Central, 283), 6:45-7:45 p. m., artists melody night; Glenn Bruce, reader; Sandy Meek, baritone; Black Cat orchestra.

WVJ, Detroit, Mich. (Eastern, 517), 8 a. m., setting-up exercises, R. J. Horton; 9:30, talk, women's editor, Detroit News; 12 m., Detroit News orchestra; 7 p. m., Detroit News orchestra; Cyril Wezemael, baritone.

(Continued on page 11)











Saturday, October 4

(Continued from page 13)

**WEAO, Columbus, Ohio** (Eastern, 360), 9 a. m., music, Marguerite Manley Siedel School of music talent; 11, music, Siedel artists; 2:30 p. m., play by play report of Purdue-Ohio State football game.

**WEBB, Chicago, Ill.** (Central, 370), 7-8 p. m., Louise Navigato, soprano; Radio Sunday school lesson, Dr. Herbert W. Virgin; Ferdinand Stelndel and his orchestra; 9-10, William H. Hunt, Yellow, Red and Orange tales; Hawaiian steel guitars, Langdon brothers; Marie Kelly, reader; Ferdinand Stelndel and his orchestra; 11-12, Paul Locker, tenor; special songs, Mallo and Little; Ferdinand Stelndel and his orchestra.

**WFAA, Dallas, Tex.** (Central, 476), 12:30-1 p. m., address, Hugo Swann; 8:30-9:50, Dr. Richard Mandell, baritone; 11:30-12, Adolphus hotel orchestra.

**WFI, Philadelphia, Pa.** (Eastern, 395), 1 p. m., Meyer Davis Bellevue Stratford concert orchestra; 3, Loretta Kerk, pianist; Celeste trio, Mildred Kemmerer, soprano; 6:30, Meyer Davis Bellevue Stratford concert orchestra; 7, Sunny Jim, the kiddies' pal.

**WGN, Chicago, Ill.** (Central, 370), 8:30-9:30 p. m., Chicago staff band, Salvation army; John Stamford, tenor; 10:30-11:30, Jack Chapman's dance orchestra; 12:30-2:30, midnight scamp.

**WGR, Buffalo, N. Y.** (Eastern 319), 12:30-1 n. m., George Albert Bouchard, organist; 6-7:30, Halpryd stringed quartet.

**WGY, Schenectady, N. Y.** (Eastern, 380), 8:30 p. m., dance music and popular songs.

**WHAS, Louisville, Ky.** (Central, 400), 4-5 p. m., Alamo theater orchestra; "Just Among Home Folks"; readings, Courier-Journal and Louisville Times; 7:30-9, concert, auspices, Arthur Findling.

**WHK, Cleveland, Ohio** (Eastern, 283), 9 p. m., "Carnival Night" program broadcast from Rainbow Room, Hotel Winton; Ilay Stilwell's orchestra; June Parley, soprano; Jessie Seuple and Alice Crandall, duets; Violet Owens, Miss Billie Bugbee, songs; Ethel Rhode, pianologue; Betty Booth, songs; Scotty Middleton, Harry Bloom, songs; Lucille Phillips, songs.

**WHN, New York, N. Y.** (Eastern, 360), 8-8:15, Arthur Stone, blind pianist; 8:15-8:30, Phil M. Corlese, tenor; 8:30-8:45, Jimmy Flynn, tenor; 8:45-9, Barbara Well, soprano; 9-9:30, Tom Bracken and Phil Dolan, songs; 9:30-9:45, Bob Schaefer and his entertainers; 9:45-10, Pauline Travis, songs; 10-10:15, Melody Four male quartet; 10:15-10:30, Frank Onelida, harmonica; 10:30-10:45, Fitzpatrick brothers; 10:45-11, Clarence Williams Radio trio; 11-11:30, Jimmy Clarke and his entertainers; 11:30-12, Roseland dance orchestra.

**WIP, Philadelphia, Pa.** (Eastern, 509), 1 p. m., Karl Bonawitz, organist; 7, play by play broadcast of Pennsylvania football game; 6:05, St. James hotel concert orchestra; 7, Uncle Wip's bedtime stories; 10:30, St. James hotel dance orchestra; 11:05, Karl Bonawitz, organist.

**WIAR, Providence, R. I.** (Eastern, 360), 1:05 p. m., studio program; 7:05, musical program.

**WIAX, Cleveland, Ohio** (Eastern, 390), midnight, "The Nite Caps on Lake Erie," program arranged by Euclid Music company—Cleveland News-Leader; Joe Smith's Martha Lee club orchestra; Lotta May Kelly, contralto; Eddie Connor, guitarist; Homer Walter, violinist; Ethel Rhody, pianologue; Rex Haller, soprano; Metro trio; June McMahon, Josephine Peterka, Bell Barrows, uke and harmonizing; Koslik-Wallace orchestra; Bobbie Fitzpatrick, vocal solos; Forest City Hot Shots, Geo. Teare, saxophonist; Bob McCaslin, banjoist; Benny Davy, lamp chimney; Larry Wright, combs; Eddie Connors, banjoist; Kamiki quartet, Hawaiian selections; Austin J. Wyle and his Vocalian recording orchestra; Doc Whipple, pianist; Terry George, trombone; Eddie Swan, saxophonist; Tom Donohue and his Bamboo Village orchestra; Frank Wiesenhager, pianist on all solo numbers.

**WJZ, New York, N. Y.** (Eastern, 455), 1-2 p. m., Hotel Vanderbilt orchestra, Joseph Strissoff, director; 4-4:15, Sara V. Torrits, soprano; 5:20-6:30, New York stock exchange reports; 7-8, Waldorf-Astoria dance orchestra; 8-9, Vincent Desantis, violinist; Alfred Rosinger, accompanist; 9:30-10, religious program, Cantor Arthur Greer and choir; 10:30-11, Hotel Astor dance orchestra.

**WLS, Chicago, Ill.** (Central, 345), 7:45 p. m., lullaby time, Ford Rusti, Glenn Towell; 8-1, Saturday night Mardi Gras, Ralph Emerson, organist; Isham Jones' orchestra; Tommy Malle, Jack Little; Walter Peterson; the Harmony girls; West Town Harmony boys; Ford and Glenn.

**WMAQ, Chicago, Ill.** (Central, 447.5), 6:30 p. m., Hotel LaSalle orchestra; 8, Auburn Park, Temple Mandolin club; 8:30, "The Road to Mandalay," E. M. Newman; 9, weekly Balaban & Katz Chicago theater review.

**WMC, Memphis, Tenn.** (Central, 500), 8:30 p. m., Mazda Grotto glee club; Addy Britt.

**WMH, Cincinnati, Ohio** (Central, 309), 10 p. m., piano solos, Clarence L. Reeves; popular songs, Gertrude Kivell, Mrs. E. Herbstreit, accompanist; popular songs, Missin Dettenger, Bob Surran, accompanist; 11, Bill Schouler's Blue Grass entertainers.

**WOAW, Omaha, Nebr.** (Central, 526), 6 p. m., dinner program, studio of Stanley Jan Letovsky, composer and pianist; 9, program, auspices of the Omaha Printing company.

**WOC, Davenport, Ia.** (Central, 484), 12 m., chimes; 7 p. m., sandman's visit, Val McLaughlin; Ralph W. Fuller, baritone.

**WOO, Philadelphia, Pa.** (Eastern, 509), 11 a. m., Mary E. Vogt, organist; 12:02 p. m., Wanamaker crystal tea room orchestra; Robert E. Golden, director; 4:45, Mary E. Vogt, organist.

**WOJ, Chicago, Ill.** (Central, 448), 7-8 p. m., Grace Nelson, 14-year-old pianist; James J. Whalen, tenor; Fern Denicke, accompanist; Dorothy Davie Dillow, soprano; 10-2 a. m., Ralph Williams and his Rainbo Skylarks; Jerry Sullivan, song writer; Sandy Meek, Scotch tenor; the Melodians, Laorie, Eddie and Henrie; George A. Little and Larry Shay, harmony singers; Malle and Little, popular song writers.

**WRC, Washington, D. C.** (Eastern, 469), 6 p. m., children's hour, Peggy Athlon; 7:45, Bible talk; 8, Edith Dunn, soprano; 8:15, music; 8:45, Roy Bashaw, tenor; 9, music; program closes 9:55.

**WSAI, Cincinnati, Ohio** (Central, 309), 8 p. m., Cincinnati university-Georgetown college football game, broadcasted from playing field at Gamble-Nippert stadium; 12, Freda Sanker's Todd Stool orchestra.

**WSB, Atlanta, Ga.** (Central, 429), 8 p. m., Ed and Grace McOmell's Georgia songsters; 10:45, John McFlinde, Scotch bass.

**WTAM, Cleveland, Ohio** (Eastern, 390), 9 p. m., WTAM dance orchestra, Ev Jones, director; solo numbers.

**WTAY, Oak Park, Ill.** (Central, 283), 6:45-7:45 p. m., Frank Sertino, accordionist; Helen Taub, pianist; Dr. Hugh B. Marshall, tenor; 9-9:45, 10:15-11:15, Polly Whills, soprano; Art Linick, song writer; Guyon's Paradise orchestra.

**WWJ, Detroit, Mich.** (Eastern, 517), 8 a. m., setting-up exercises, R. J. Horton; 9:30, talk, women's editor, Detroit News; 12 m., Detroit News orchestra; 7 p. m., Detroit News orchestra.

solo; sermon, Almee Semple McPherson; 7-10, special music hour, congregational singing, choir; silver band, and features of vocal and instrumental selections; sermon, Almee Semple McPherson; after call; after service; 10-11, organ recital, courtesy, Roy Keld Brignault; vocal solos by assisting artists.

**WGO, Oakland, Calif.** (Pacific, 312), 11 a. m., service, First Congregational church; 3:30 p. m., WGO Little Symphony orchestra; 7:30, service, First Congregational church.

**KGW, Portland, Ore.** (Pacific, 492), 6 p. m., Portland Council of churches.

**KHJ, Los Angeles, Calif.** (Pacific, 395), 10 a. m., sermon, KLL studio; 10:30-12:30 noon, organ recital and service from First M. E. church, Arthur Blakeley, organist; Rev. E. E. Helms, pastor; 6:30-7 p. m., Art Hickman's concert orchestra, Edward Fitzpatrick, director; 7-7:30, organ recital from First M. E. church, Arthur Blakeley, organist; 8-10, de luxe concert program.

**KYW, Chicago, Ill.** (Central, 536), 10 a. m., Central church service, Dr. F. J. Shannon, pastor; 1:30 p. m., studio chapel service, Chicago church federation; 7, Chicago Sunday evening club; 7:30, Stanley Martin, organist; address, Chief Justice John H. Clarke.

**WCX, Detroit, Mich.** (Eastern, 517), 10:30 a. m., services, Central M. E. church, Dr. Lynn Harold Hough; Hudson quartets; 2:30, Radio chapel service.

**WDAF, Kansas City, Mo.** (Central, 411), 4-5 p. m., program, Newman theater.

**WDAR, Philadelphia, Pa.** (Eastern, 395), 2:30 p. m., Arcadia cafe concert orchestra.

**WEAF, New York, N. Y.** (Eastern, 492), 4-5 p. m., hymn singing; 7:20-9:15, Capitol theater; 9:15-10:15, Skinner organ recital.

**WEBB, Chicago, Ill.** (Central, 370), 7-9 p. m., Joseph Olividdi, violinist; Ernest Moeller, pianist; Albin Hellstrom; Ferdinand Stelndel and his orchestra.

**WEEI, Boston, Mass.** (Eastern, 303), 7:20 p. m., music, Mark Strand theater.

**WFAA, Dallas, Tex.** (Central, 476), 6-7 p. m., Radio Bible class, Dr. William M. Anderson; 9-9:30, sacred song recital, Mann singers, Rea A. Nummalee, director; 9:30-11, Jack A. Davis and his Moonlight serenaders.

**WGN, Chicago, Ill.** (Central, 370), 11 a. m., Uncle Walt reads comics; 11:45, Chicago theater twin organ recital; 2:30-5:30 p. m., Tribune Master artists' concert, De Sellen-Poisson opera company; Chicago Musical college faculty recital; WGN quartet; 9:15, Drake concert ensemble; Elsie Sehey, soloist; WGN quartet.

**WGR, Buffalo, N. Y.** (Eastern, 319), 3 p. m., vesper service; 7:15, chorus of fifty voices and service broadcast from pulpit of Central Park church.

**WGY, Schenectady, N. Y.** (Eastern, 380), 10:30 a. m., service, Madison Avenue Reformed church; 7:30 p. m., service, Madison Avenue Reformed church.

**WHAS, Louisville, Ky.** (Central, 400), 9:37 a. m., organ music; 10, church services, Fourth Avenue Presbyterian church, Rev. Dr. Charles W. Welch, pastor; William E. Conen, organist; 4-5 p. m., Belmont Mixed quartet, Beatrice Thompson, soprano; Venus Ann Thompson, contralto; Henry H. Scherr, tenor; C. Marvin Locke, baritone; J. C. Clark, Martin, accompanist.

**WHB, Kansas City, Mo.** (Central, 411), 9:45-11 a. m., services, Linwood Boulevard Christian church, Dr. Burris Jenkins, pastor; 9-9:15 p. m., services, Westport Methodist church, Rev. W. A. Tetley, pastor.

**WHK, Cleveland, Ohio** (Eastern, 283), 8 p. m., chapel service, auspices, Cleveland Federated churches, Rev. E. R. Wright, conductor; current religious topics; sacred music; invocation; 9, O. A. Bryan, pianist and baritone; L. Z. Bryan, Jr., violinist and tenor; Mary E. Black, soprano; 10, orchestra.

**WHN, New York, N. Y.** (Eastern, 360), 3-4 p. m., Queens County Christian Endeavor union.

**WHO, Des Moines, Ia.** (Central, 526), 7:30-9 p. m., Bankers Life radio orchestra; Myrtle Williams, soprano; Helen Birmingham, accompanist.

**WIP, Philadelphia, Pa.** (Eastern, 509), 7:30 p. m., services, Holy Trinity chapel.

**WJY, New York, N. Y.** (Eastern, 405), 8:15-9:15 p. m., specialty number.

**WJZ, New York, N. Y.** (Eastern, 455), 9-11 a. m., children's hour, original stories by authors, music by composers; 11-12 m., West End Presbyterian church service; 2:30-3:30 p. m., Radio Bible class, Greater N. Y. Federation of churches; 3:30-4:30, specialty numbers; 7-8, Nathan Abas Hotel Pennsylvania orchestra; 8-8:15, "The Annalist's Talk for Business Men," by New York Times; 8:15-9:15, musical program.

**WLS, Chicago, Ill.** (Central, 345), 6:30 p. m., Ralph Emerson, organist; 7-8, Robert W. Stevens.

**WLW, Cincinnati, Ohio** (Central, 423), 9:30 a. m., Sunday school; 11, sermon, Rev. Frank Stevenson, Church of the Covenant; 7:45 p. m., sermon, Rev. Frederick McMillin, First Presbyterian church, Walnut Hills; 8:45, Western & Southern orchestra.

**WOAW, Omaha, Nebr.** (Central, 526), 9 a. m., Radio chapel service, Rev. R. Brown, pastor of the World Radio congregation; 9, musical chapel service, Trinity Lutheran church, Rev. Wilbur Palmquist, pastor.

**WOC, Davenport, Ia.** (Central, 484), 9 a. m., sacred chimes; 1:30, the Palmer School Radio orchestra; 8, church service; 9:30, the Palmer School Radio orchestra.

**WOO, Philadelphia, Pa.** (Eastern, 509), 10:30 a. m., services, Bethany Temple; 2:30 p. m., Sunday school services; 6, Clarence K. Bawden, organist.

**WQI, Chicago, Ill.** (Central, 448), 7-8 p. m., dinner concert, Ralph Williams and his Rainbo Garden orchestra; Langdon brothers, steel guitar duets; Maria Dnoprova, Russian soprano; Marlon Morgans, prima donna; "Around the Rainbo" company; program, Hinshaw conservatory; Anne Carlson, dramatic soprano; Dorothy Shinn, violinist; Jennie Parr, pianist; Victor Zimmerman, bass; Dell Hinshaw, reader; Frank S. Thomas, tenor.

**WSAI, Cincinnati, Ohio** (Central, 309), 3 p. m., sermonette; 3:10, sacred chimes concert.

**WSB, Atlanta, Ga.** (Central, 429), 11 a. m., Presbyterian church; 5 p. m., sacred concert; 7:30, Wesley Memorial church.

**WWJ, Detroit, Mich.** (Eastern, 517), 5 p. m., Detroit News orchestra; 7:30 p. m., services, St. Paul's Episcopal cathedral.

Monday, October 6

Silent night for: CKAC, KFNF, KQV, WAAW, WGN, WHAS, WIP, WJY, WLS, WMAQ, WQJ, WRC, WTAY.

**CKAC, Montreal, Can.** (Eastern, 425), 1:45 p. m., Mount Royal hotel luncheon concert; 4:30, second 10 lesson.

**KFAE, Pullman, Wash.** (Pacific, 330), 7:30 p. m., Raymond Howell, violinist; "How to Study," Dr. G. A. Coe; "Typhoid Fever," U. S. Public Health service; "Farm Outlook for October," R. N. Miller; "Results of State College Highway Tests," Dean H. V. Carpenter.

**KFI, Los Angeles, Calif.** (Pacific, 469), 8-9 p. m., Evening Herald, These Boys dance orchestra; 9-10, Examiner studio concert; 10-11, Ambassador hotel (Cocoanut Grove) orchestra.

**KFKB, Milford, Kansas** (Central, 286), 7:20 p. m., "College of the Air," Kansas State Agricultural college music department; 7:30, "Beau Brummel and Beau Donald," D. L. Mackintosh; 7:45, "Cherries, Sweet and Sour," W. P. Pickett; 8, KFKB orchestra; 8:30, lecture, Dr. J. R. Brinkley; 9, KFKB concert; 10-12, dance program.

**KFOA, Seattle, Wash.** (Pacific, 455), 8:30 p. m., Seattle Post Intelligencer.

**KGO, Oakland, Calif.** (Pacific, 312), 3 p. m., studio musical program, Parent-Teacher association speaker; 4-5:30, Henry Halstead's dance orchestra; 5:30-6, Aunt Betty stories; KGO kiddies' club; 8, educational program; Arlon trio; 10-11, Henry Halstead's orchestra.

**KGW, Portland, Ore.** (Pacific, 492), 5 p. m., children's program; 8, Telephone quartet, Floyd Warren, tenor; Dayton Dennon, tenor; Ferris Abbott, baritone; Mark Daniels, bass; Ruby Lloyd, accompanist; Mrs. Dudley Field Clarke, soprano; Bernice Mathisen Bailey, violinist; Helen Van Houten, pianist.

**KHJ, Los Angeles, Calif.** (Pacific, 395), 12:30-1:15 p. m., concert.

**KLX, Oakland, Calif.** (Pacific, 509), 8-10 p. m., music, University of California.

**KQV, Pittsburgh, Pa.** (Eastern, 270), 9-10 p. m., Mary Ahlett Brennan, contralto; Jeannette Baer, soprano; William Michael Brennan, tenor.

**WAAW, Omaha, Nebr.** (Central, 286), 7:30-9 p. m., Union Pacific Radio orchestra.

**WBAP, Dallas, Tex.** (Central, 476), 7:30-8:30 p. m., moments from the Majestic theater; 9:30-10:45, Elena Munster, director.

**WBAV, Columbus, Ohio** (Eastern, 423), 12 m., Ila Lorbach Owens, pianist.

**WCAY, Milwaukee, Wis.** (Central, 266), 8-9 p. m., musical program sponsored by the Holmroff Hosiery company; Hazel Cullen, violinist; Cecelia Cullen, pianist; Rose Hink, soprano; Natalio Unke, soprano balladist; Roddey's "Radiators."

**WCBD, Zion, Ill.** (Central, 345), 8 p. m., Brass quartet; male quartet; Edith Carey, contralto; Chester Jagg, baritone; Ruth Beem, reader; Bessie Wiedman, pianist.

**WCX, Detroit, Mich.** (Eastern, 517), 4:15 p. m., musical program; 6, dinner concert; 7, musical program.

**WDAF, Kansas City, Mo.** (Central, 411), 3:30-4:30 p. m., the Star's string trio; 5-5:30, weekly Boy Scout program presented by the Kansas City council; 6-7, school of the air, piano tuning-in number on the Duo-Art; personal message from Roger W. Babson, statistical expert and "Doctor of Business"; the Tell-Me-a-Story lady; music, Fritz Hanlein's Trioan ensemble, Hotel Muehlebach; 8-9:15, the WDAF minstrel and the Star's Radio orchestra; 11:45-1 a. m., Plantation players, Hotel Muehlebach; Eddie and Bobbie Kuhn's C. A. C. orchestra.

**WDAF, Philadelphia, Pa.** (Eastern, 395), 11:45 a. m., daily alumnae; 12:02 p. m., Stanley theater organ recital; 12:30, Arcadia cafe concert orchestra; 2, Edna Finestone, pianist; Arcadia cafe concert orchestra; 7:30, Dream Daddy's bedtime stories; 8:15, talk, "Flowers and the Garden," Ed Mathews; "Fire Prevention," C. E. Schermerhorn; 10, Howard Lanin's Arcadia cafe dance orchestra.

**WEAF, New York, N. Y.** (Eastern, 492), 4:30-5 p. m., children's program; 6-7, dinner music, Waldorf-Astoria hotel; 7:30-7:45, Koppis brothers; 7:45-8, A. Eckert, Swiss zither soloist; 8-8:20, Barnard college lecture on "Pollutes"; 8:30-9, Gold Dust twins; 9-10, National Carbon company.

**WEAO, Columbus, Ohio** (Eastern, 360), 9 a. m., music, Marguerite Manley Siedel School of music talent; 11, music, Siedel artists; 1:30 p. m., music, Siedel artists; 6, artist David Lorbach.

**WFAA, Dallas, Tex.** (Central, 476), 8:30-9:30 p. m., Lone Star Five orchestra, Ray Ogden, manager.

**WFI, Philadelphia, Pa.** (Eastern, 395), 1 p. m., Meyer Davis Bellevue Stratford concert orchestra; 3, Loretta Kerk, pianist; report closing prices Chicago grain market; 6:30, Meyer Davis Bellevue Stratford concert orchestra; 7, Sunny Jim, the kiddies' pal.

**WGN, Chicago, Ill.** (Central, 370), 1:40 p. m., Luncheon concert, Drake concert ensemble; Blackstone string quintet; 2:30, rocking chair hour, features for women; 5:30, Sixteeth line, Sen Kanev.

**WGR, Buffalo, N. Y.** (Eastern, 319), 12:30-1 p. m., George Albert Bouchard, organist; 6:30-7:30, dinner music; 9-11, concert, Seebor & Hoffelns, Inc., Leon Quinn, director; 11, supper-dance music, Vincent Lopez Hotel Statler orchestra, Harold Gleser, director.

**WGY, Schenectady, N. Y.** (Eastern, 380), 2 p. m., "Putting the Garden to Bed"; 7:45, WGY orchestra; Lillian Rosenthal, soprano.

**WHAS, Louisville, Ky.** (Central, 400), 4-5 p. m., Alamo theater orchestra; "Just Among Home Folks"; readings, Courier-Journal and Louisville Times.

**WHAZ, Troy, N. Y.** (Eastern, 380), 9 p. m., Will H. Wade, one man minstrel; Leavenworth orchestra.

**WHB, Kansas City, Mo.** (Central, 411), 2-3 p. m., ladies' hour program, Sweeney Radio orchestra; 7-8, address, R. M. Lott, manager, Sweeney Radio and Electric company; music, Sweeney Radio trio.

**WHN, New York, N. Y.** (Eastern, 360), 6:30-7:15 p. m., Olcott Vail's trio and Paul Specht's Alamo orchestra; 7:20-7:30, Rudolph Porter talks on "Adventures of the Sea and Richellee Pearls"; 8-8:15, Roseland dance orchestra; 8:30-8:45, "The New Pointed Bob," H. W. Carbaugh; 9:30-10, Crystal Palace dance orchestra; 10-11, Radio Shack; 12-2 a. m., midnight Bohemia.

**WHO, Des Moines, Ia.** (Central, 526), 7:30-9 p. m., Jessie Porter Simpson, soprano; Helen Birmingham, accompanist; Stewart Watson, baritone; Vernon Sheffield, pianist; artists from Drake university; 11:15-12 m., L. Carlos Meier, organist.

**WIP, Philadelphia, Pa.** (Eastern, 509), 1 p. m., Gimbel Brothers' tea room orchestra; 6:05, St. James hotel concert orchestra; 7, Uncle Wip's bedtime stories.

**WJZ, New York, N. Y.** (Eastern, 455), 10-10:10 a. m., "Housewives League Daily Menu," Mrs. Julian Heath; 10:35-10:50, talk, John C. Cutting, Meut Council of New York; 10:50-11, Eleanor Gunn's fashion talk; 4-5 p. m., musical concert; 5:30-6:30, New York stock exchange reports; 8-8:10, Wall Street Journal review; 8:10-8:20, "Philosophy of Nutrition," Alfred W. McCann; 8:30-9:30, opening exercises of Radio courses of New York university; 9:30-9:45, Piedmont trio; 9:45-10, Field and Stream talk, Harold McCracken; 10-10:45, Piedmont trio; 10:45-11:45, Jacques Green and his Club Deauville orchestra with Clark's Deauville Hawaiians.

**WLW, Cincinnati, Ohio** (Central, 423), 8 p. m., Alvin Roehr's orchestra; 9, Cooper corporation orchestra and male quartet.

**WMAQ, Chicago, Ill.** (Central, 447.5), 4:10 p. m., mothers in council, Mrs. Frances M. Ford; 4:30, musical; 6, Chicago theater organ recital; 6:30, Hotel LaSalle orchestra.

**WMC, Memphis, Tenn.** (Central, 500), 8:30 p. m., Hotel Gayoso orchestra; Fred Hughes.

**WMH, Cincinnati, Ohio** (Central, 309), 8 p. m., WMH concert orchestra; 9, Murray Horton's Hotel Alms orchestra.

**WOAW, Omaha, Nebr.** (Central, 526), 6 p. m., dramatic hour, Davis studio of expression; 6:30, dinner program, Randall's Royal orchestra of Brandeis store restaurants; 9, de luxe program.

**WOC, Davenport, Ia.** (Central, 484), 12 m., chimes; 7 p. m., sandman's visit, Val McLaughlin; 8, orchestra; 10, music.

**WOO, Philadelphia, Pa.** (Eastern, 509), 11 a. m., Mary E. Vogt, organist; 12:02 p. m., Wanamaker crystal tea room orchestra; 7:30, A. Candelori and his concert orchestra from Hotel Adelphi; 9:25, Fox theater grand orchestra, Erno Rupee, director; 10-10, organ recital, Harriet G. Ridley; 10:30, A. Candelori and his dance orchestra from Hotel Adelphi.

**WOR, Newark, N. J.** (Eastern, 405), 2:45-3 p. m., talk, Young Men's Christian association; 3:45-4, Dorothy Alings; 6:15-7:15, "Musical White You Dine," Elite orchestra; 7:15-7:30, resume of day's sports, "Jolly Bill" Steinke; 8:15-8:30, "I See by the Papers," says "Hollywood" McCosker; 9-9:30, "Dancing Instructions," Arthur Murray, dancing teacher; 9:45-10:30, WOR Monday nights.

**WRC, Washington, D. C.** (Eastern, 469), 3 p. m., fashion developments; 3:10, song recital; 3:25, current topics, Outlook; 3:35, piano recital; 4, songs; 4:10, book review; 5:15, code instructions; 6, children's hour.

**WSAI, Cincinnati, Ohio** (Central, 309), 10 p. m., popular songs, Lee Canova, Angela Devoto; 10:30, Miami dance orchestra.

**WSB, Atlanta, Ga.** (Central, 429), 8 p. m., Turner's entertainers; 10:45, radiowall entertainment.

**WTAM, Cleveland, Ohio** (Eastern, 390), 8 p. m., concert program by Music and Drama Staff of Cleveland Y. W. C. A.

**WWJ, Detroit, Mich.** (Eastern, 517), 8 a. m., setting-up exercises, R. J. Horton; 9:30, talk, women's editor, Detroit News; 12 m., Detroit News orchestra; 8:30 p. m., Detroit News orchestra.

Tuesday, October 7

Silent night for: KSD, WAAW, WHO, WMH, WOC, WOO, WOR.

**CKAC, Montreal, Can.** (Eastern, 425), 7 p. m., kiddies' stories in French and English; 7:30, Rex Battilo and his Mount Royal hotel orchestra; Benjamin Scherzer, violinist; 8:30, White Star Line S. S. orchestra; 10:30, Joseph C. Smith and his Mount Royal concert orchestra; saxophone specialties, Ted Brown, Alex LaJole.

**KFI, Los Angeles, Calif.** (Pacific, 469), 6:45-8 p. m., Acollan organ recital; 8-9, Ambassador hotel Cocoanut Grove orchestra; 9-10, Examiner studio program; 10-11, popular ballad hour.

**KFKB, Milford, Kansas** (Central, 286), 7:20 p. m., "College of the Air," Kansas State Agricultural college, music department; 7:30, "Varieties of Wheat for Kansas," J. H. Larkner; 7:45, "Cuffing Past Producers, Part II," H. H. Steup; 8, KFKB orchestra;

8:30, "Health in the Home," Dr. J. R. Brinkley; 9, KFKB artists in concert; 10-12 p. m., dance program, KFSG, Los Angeles, Calif. (Pacific, 278), 3:30-4:30 p. m., organ recital, courtesy, Esther Fricke Green, assisted by Sarah Kareher, violinist, and other artists; 6:30-7:30, Gray studio children's program, presenting Hayz James Bradstley (Cousin Jim) and associates; Eugene Lomb, pianist and accompanist.

**KGO, Oakland, Calif.** (Pacific, 312), 4-5:30 p. m., concert orchestra, Hotel St. Francis; 8, mixed chorus; Richard Lundgren, bass; Grace Porter Neff, soprano; R. A. Brown, tenor; Carl F. Volker, baritone; Edith O. Stetson, contralto; Ernest H. McCandliss, tenor; ladies' quartet; Edith Hibberd, soprano; male chorus; Carl Anderson, tenor; KGO orchestra; Arlon trio; travel talk, Naples, Pompeii and Rome, J. E. Barnes; Josephine Holub, violinist; Margaret Avery, cellist; 10-1, dance music, Henry Halstead's orchestra.

**KGW, Portland, Ore.** (Pacific, 492), 5 p. m., children's program; 8, agricultural lecture; 8:30, Premier concert, Northwest musician.

**KHJ, Los Angeles, Calif.** (Pacific, 395), 12:30-1:15 p. m., concert; 6-6:30, Art Hickman's concert orchestra, Edward Fitzpatrick, director; 6:30-7:30, children's program, "American History," Prof. Walter Sylvester Hertzog; the sandman and Queen Tinsia; 8-10, de luxe concert; 10-11, Art Hickman's dance orchestra, Earl Burnett, director.

**WBAP, Dallas, Texas** (Central, 476), 7:30-8:30 p. m., dance program, Frenesly Moore's Black and Gold serenaders orchestra; 9:30-10:45, concert.

**WBAV, Columbus, Ohio** (Eastern, 423), 12 m., Ila Lorbach Owens, pianist; 8 p. m., WBAV orchestra, Frances Handlbeck, director.

**WCAY, Milwaukee, Wis.** (Central, 266), 9:15-10:30 p. m., Sundodgers; "Wallie" Seltz, ballads; Bill Benz, piano accordionist; Adaline Skobis, soprano.

**WCX, Detroit, Mich.** (Eastern, 517), 4:15 p. m., musical program; 6, dinner concert; 8:30, musical program.

**WDAF, Kansas City, Mo.** (Central, 411), 3:30-4:30 p. m., the Star's string trio; 5-5:30 p. m., second twice-monthly child talent program, presented by the Junior Division of the Missouri Federated Music clubs; 6-7 p. m., School of the Air; piano tuning-in number on the Duo-Art; address, third of a series of Radio piano lessons, Maudellin Littlefield; the Tell-Me-a-Story lady; music, Fritz Hanlein's Trioan ensemble, Hotel Muehlebach; 11:45 p. m., 1 a. m., Nighthawk frolic, the "Merry Old Chief" and the Plantation players, Hotel Muehlebach; Eddie and Bobbie Kuhn's C. A. C. orchestra.

**WDAF, Philadelphia, Pa.** (Eastern, 395), 11:45 a. m., almanac; 12:02 p. m., Stanley theater organ recital; 12:30, Arcadia cafe concert orchestra; 2, Arcadia cafe concert orchestra; 4:30, Edna Finestone, pianist; 7:30, Dream Daddy's bedtime stories; 7:50, "Both Sides of the Footlights," Arnold Abbott.

**WEAF, New York, N. Y.** (Eastern, 492), 4-4:20 p. m., Garrett Fitzsimons, tenor; 4:30-5, women's program; 6-7, dinner music, Waldorf-Astoria hotel orchestra; 7:15-7:30, Dr. Iago Goldston; 7:45-8, John McLaughlin, tenor; 8-8:15, Mears & Company; 8:15-8:30, Sara Dunn, contralto; 8:30-9, Paragon Novelty trio, banjo, piano and saxophone; 9-10, A. & P. Gypsies.

**WEAO, Columbus, Ohio** (Eastern, 360), 9 a. m., music, Marguerite Manley Siedel School of music talent; 11, music, Siedel artists; 1:30 p. m., music, Siedel artists.

**WFAA, Dallas, Tex.** (Central, 476), 8:30-9:30 p. m., musical recital: Mrs. LaRue Nelson, soprano; Miss Inez Hudgins, pianist; 11-12, Adolphus hotel orchestra in Bamboo ballroom on Adolphus hotel.

**WFI, Philadelphia, Pa.** (Eastern, 395), 1 p. m., Meyer Davis Bellevue Stratford concert orchestra; 3, Caroline Hoffman, pianist; report, closing prices, Chicago grain market; 6:30, Meyer Davis Bellevue Stratford concert orchestra; 7, Sunny Jim, the kiddies' pal; 8, Loretta Kerk, pianist.

**WGN, Chicago, Ill.** (Central, 370), 8:30-9:30 p. m., La Pousa School of music; Mae Rose Lauder, soprano; Alice Johnson, pianist; Bernice Johnson, mandolin soloist; Hyacinth Crab, guitarist; Marla Gorder Testee, accompanist; Rosemary Hughes, soprano; 10:30-11:30, Jack Chapman's dance orchestra.

**WGR, Buffalo, N. Y.** (Eastern, 319), 12:30-1 p. m., George Albert Bouchard, organist; 6-7:30, Halpryd stringed quartet.

**WGY, Schenectady, N. Y.** (Eastern, 380), 2 p. m., "Why We Should Vote," Mrs. T. K. Taylor; 7, Hotel Ten Eyck trio; 7:45, WGY orchestra.

**WHAS, Louisville, Ky.** (Central, 400), 4-5 p. m., Alamo theater orchestra; "Just Among Home Folks"; readings, Courier-Journal and Louisville Times editorials; 7:30-9, Carl Zoeller's Melodists.

**WHB, Kansas City, Mo.** (Central, 411), 2-3 p. m., ladies' hour program, Sweeney Radio orchestra; 8-9, classical program, arranged by Dr. P. A. Reynolds.

**WHN, New York, N. Y.** (Eastern, 360), 9:30-10, Bertsm J. Goodman orchestra; 11:30-12, Club Alamo orchestra; 12-12:30 a. m., Parody club orchestra.

**WIP, Philadelphia, Pa.** (Eastern, 509), 1 p. m., Karl Bonawitz, organist; 6:05, St. James hotel concert orchestra; 7, Uncle Wip's bedtime stories; 10:30, St. James hotel dance orchestra.

**WJZ, New York, N. Y.** (Eastern, 455), 10-10:20 a. m., "Housewives League Daily Menu," Mrs. Julian Heath; 10:35-10:50, "Home Beautiful," Dorothy Ethel Walsh; 10:50-11, Eleanor Gunn's fashion talk; 1-2 p. m., Nathan Abas Hotel Pennsylvania orchestra; 4-5, specialty magazine, consisting of talks on science, radio, sports, current news, fashions, music and the theater; 10:30, Harvey Marburger's dance orchestra from Cafe L'Aligan.

**WJAX, Cleveland, Ohio** (Eastern, 390), 7:30 p. m., program arranged by Cleveland News Leader; E. G. Johnson, bedtime story; Don Palmer, Radio talk cartoon; Hotel Cleveland orchestra, Ivan Francis, director; 9, concert program pupils, Francis J. Sadlier Professional School of Music; Marie Haynes, soprano; Annette English, contralto; Katherine Cook, soprano; Gustavo Johnson, tenor; Ray Ehrke, baritone; Chas. Everton Lewis, bass; Margaret Thomas, pianist.

**WJY, New York, N. Y.** (Eastern, 405), 7:30-8:15 p. m., Leonard Nelson's Kniekerbocker Gill orchestra; 8:15-8:30, "Current Events," Prof. Rufus D. Smith, New York university.

**WJZ, New York, N. Y.** (Eastern, 455), 10-10:20 a. m., "Housewives League Daily Menu," Mrs. Julian Heath; 10:35-10:50, "Home Beautiful," Dorothy Ethel Walsh; 10:50-11, Eleanor Gunn's fashion talk; 1-2 p. m., Nathan Abas Hotel Pennsylvania orchestra; 4-5, specialty magazine, consisting of talks on science, radio, sports, current news, fashions, music and the theater; 10:30, Harvey Marburger's dance orchestra from Cafe L'Aligan.

**WLW, Cincinnati, Ohio** (Central, 423), 10 p. m., Bernice Cummins orchestra; 10:10, Ohio Rubber male quartet; 10:20, Cummins orchestra; 11:35, Uncle Jake Rutz Pumpkin Vlno orchestra; 11:55, Chubb-Steinberg orchestra.

**WMAQ, Chicago, Ill.** (Central, 447.5), 4:10 p. m., lecture, Red Cross home nursing service; 4:30, program, Chicago Philharmonic conservatory; 6, Chicago theater organ recital; 6:30, Hotel LaSalle orchestra; 8, Harry Hansen, literary editor; 8:20, travel talk, Clara E. Laughlin; 8:40, talk, Charles H. Wacker; 8:50, talk, United States civil service commission; 9:15, pupils, Glenn Stillard Gunn school.

**WMC, Memphis, Tenn.** (Central, 500), 8:30 p. m., Maudo Moreland, Fred Hughes; 11, Harry Nichols, organist; Fred Hughes.

**WOAW, Omaha, Nebr.** (Central, 526), 6 p. m., popular half-hour; 6:25, dinner program transmitted from WOAW's studio in the May Seed & Nursery company bldg., Shenandoah; 9, program, courtesy of the Knights of Columbus; 12, midnight frolic



# How to Make an Inexpensive Three Tube Set

## Part II—Assembly and Operation Details

By Harry J. Marx

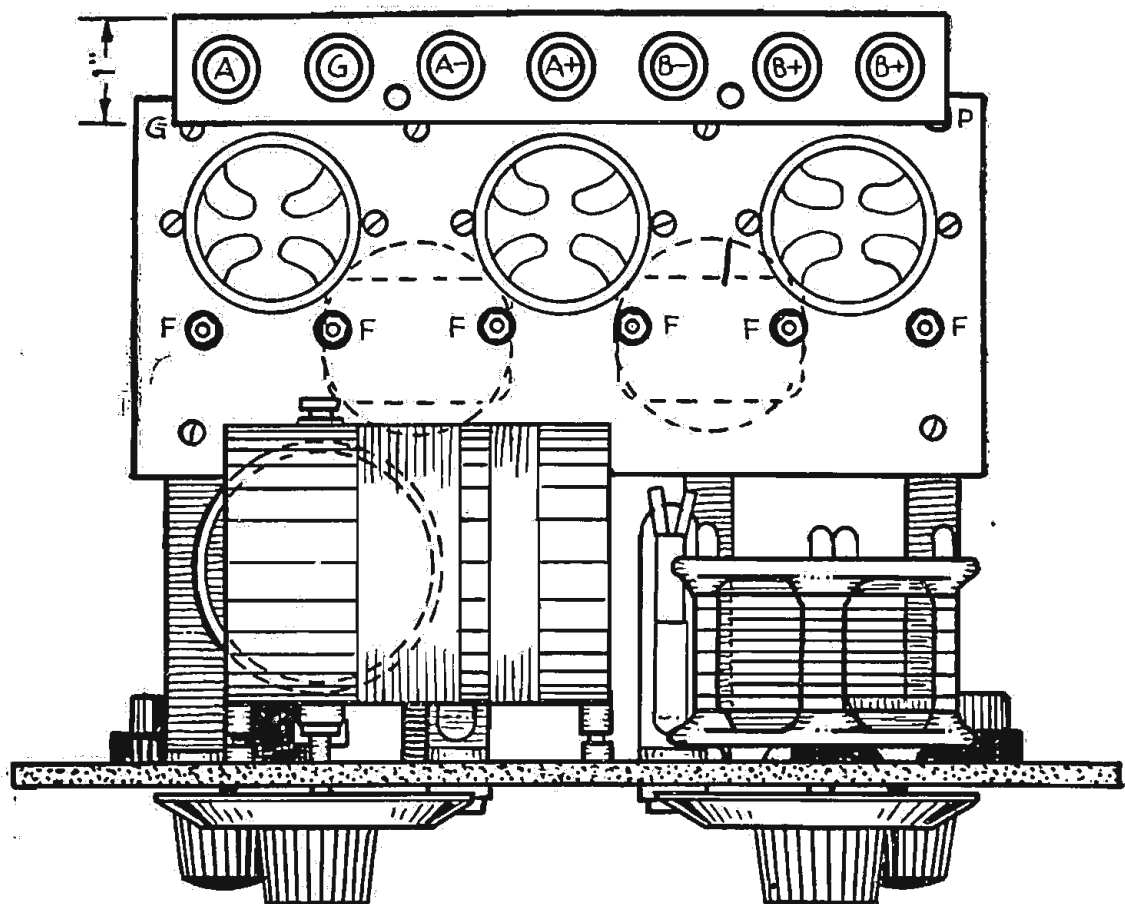

Figure 4

WITH the completion of the front panel the fan becomes interested in what the back of the set looks like. Figure 4 will give him his first idea, while the side view Figure 5 shows the method of assembly of the various pieces of apparatus.

There is no special sub-panel or even a baseboard. The unique use of a triple gang socket and brass supports eliminate the unnecessary sub-panel and only a binding post strip is required. For still further economy and simplicity even this can be eliminated and the binding posts can be fastened to the base strips of the triple gang socket.

### Brass Supporting Strips

There are three different brass supporting strips and two of each are required. The two strips, N (Figure 5) support the front end of the triple gang socket and fasten to the front panel by means of holes E and F (Figure 3, part I). The length of this strip is not given as it will depend on the dimensions of the triple gang socket that is used.

The two strips P fasten to the front panel (holes L and M, Figure 3) and support the binding post strip in the rear.

The two small angles Q are fastened to the strip P and support the rear end of the gang socket. The two small audio frequency transformers are also fastened to the lower horizontal stretch of the brass strips P. This is clearly shown in Figure 5. The grid leak and grid condenser can be mounted in any convenient position adjacent to the grid terminal of the detector tube socket.

### Wiring the Set

Keep all the leads as short as possible (long ones are unnecessary) and take care of spacing the wires in order to avoid the possibility of a short circuit. See that all soldering is carefully done. Avoid the use of an excessive quantity of soldering paste as it spreads around and develops leakage paths which destroy the efficiency of the set.

Most of the wiring, for appearance sake can be kept below the gang socket. The use of spaghetti or spaghetti covered wire is recommended as it will save many a fan the cost of some tubes through short circuit disasters.

Keep your soldering iron clean and well tinned, you'll find soldering a much easier job than with a dirty iron. Avoid the

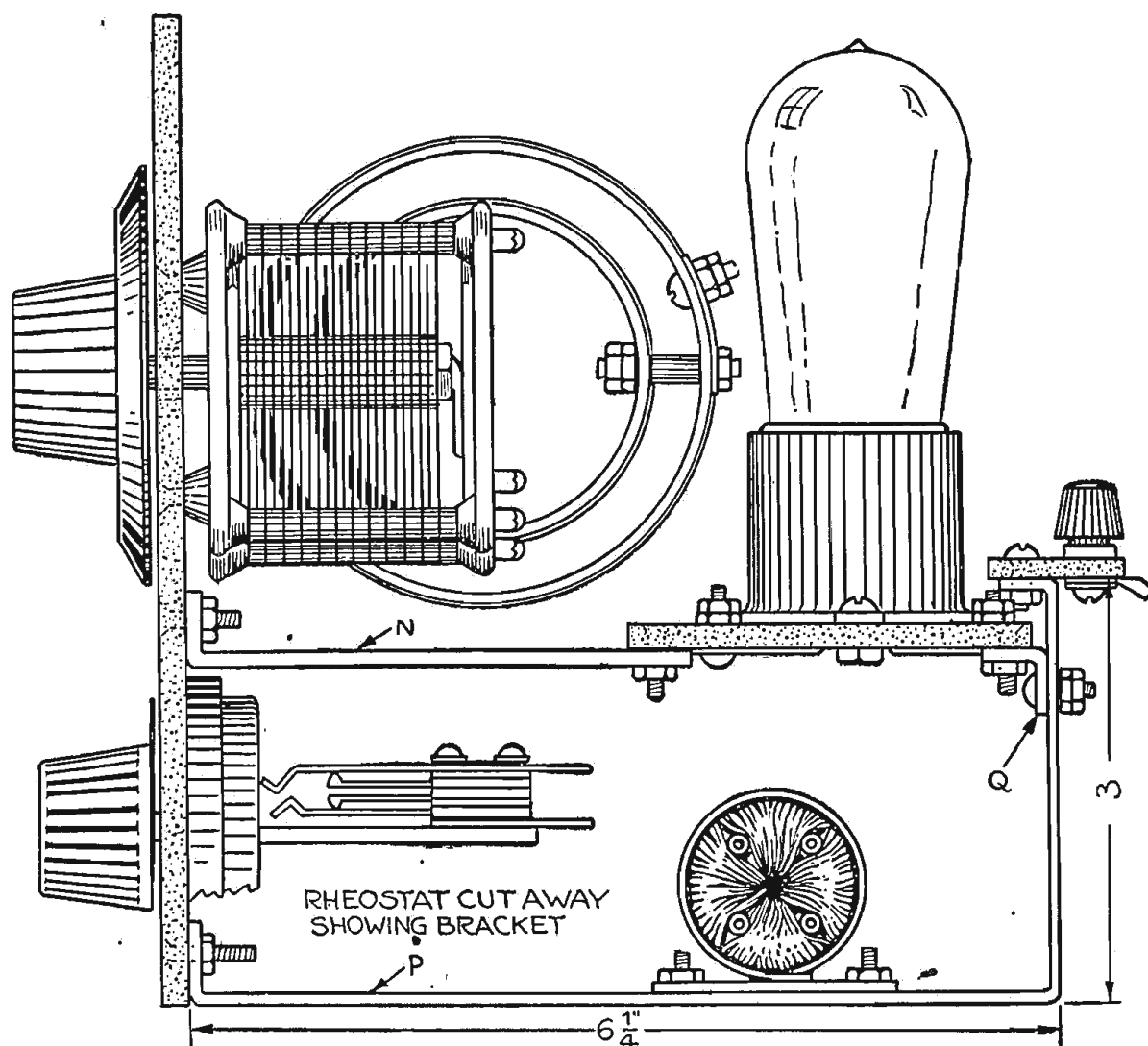

Figure 5

splashing of excess solder on the apparatus. It has a bad habit of short circuiting various parts of the set.

Take your time in doing this work and then you will not be compelled to do so much rechecking and altering afterwards.

### Cabinet Details

A simple cabinet for this set has been carefully illustrated in Figure 6. This can be made of any good cabinet wood.

Only a small opening is required at the top to permit access to the tubes, and to make connections to the binding posts. All connection wires pass through the seven holes in the back of the cabinet. Although piano hinges are attractive two small brass hinges will serve equally as well.

Rather than a high polish mahogany (Continued on page 18)

**WE WANT EVERY RADIO FAN**  
in the United States and  
Canada to Know About  
*The New 1925 Model*  
**Elgin Super-Reinartz**  
(The Ford of Radio)

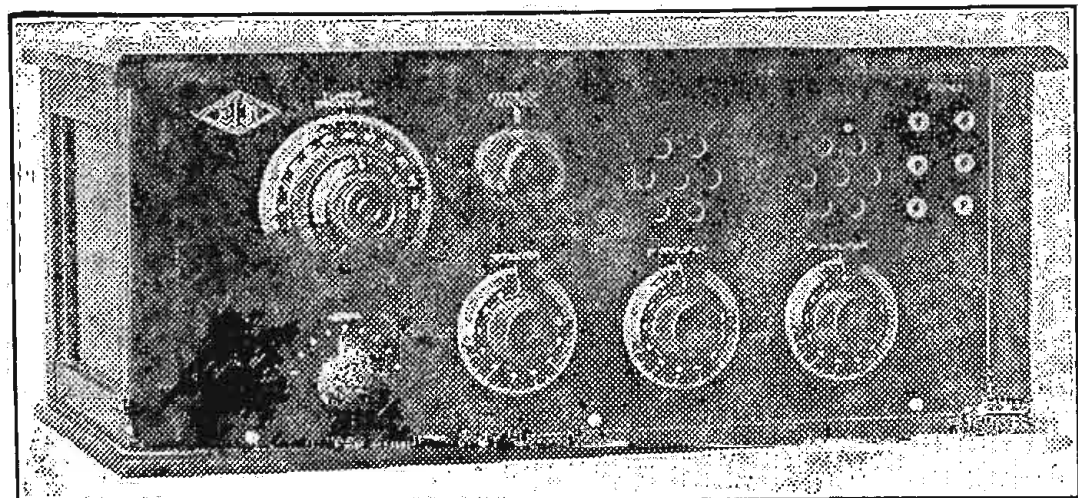

The same circuit which copied 2LO, London, at two different times and places last season, but with the following improvements:

- EASIER ASSEMBLED**—No soldering
- EASIER TUNED**—One dial; stations may be logged. Regeneration varied without change in tuning.
- MORE SELECTIVE**—May be made extremely selective by setting aerial switch to the left.
- BETTER APPEARANCE**—Beautiful solid mahogany cabinet, with all wires brought through the back in a sub-panel. Mahogany finished, engraved panel.
- WIDER RANGE**—Tunes all stations between 150 and 750 meters.
- MORE COMPACT**—Three tube set six by fifteen inches.
- SHORT AERIAL**—May be used on a loop or single wire as short as ten feet with astonishing results.
- NO STORAGE BATTERY**—Very efficient with all dry battery tubes.
- UNUSUAL VOLUME**—Louder with one tube than most regenerative sets are with two.

**NO HAND CAPACITY** **CHEAPER IN PRICE**

Discounts to recognized dealers only  
Send a two cent stamp for a folder containing one, two and three bulb hook-ups and the price list of parts necessary to assemble this beautiful and wonderfully efficient circuit.

**ELGIN RADIO SUPPLY CO.** 207 E. CHICAGO ST., ELGIN, ILL.

## 19 Imitations

We have counted 19 imitations of our products. A record compliment. But everyone knows that scientific achievements defy imitation. While they can make something to look like a General Instrument Condenser it can never act like one.

## NOLOSS

TRADE MARK

Insulated with Pyrex

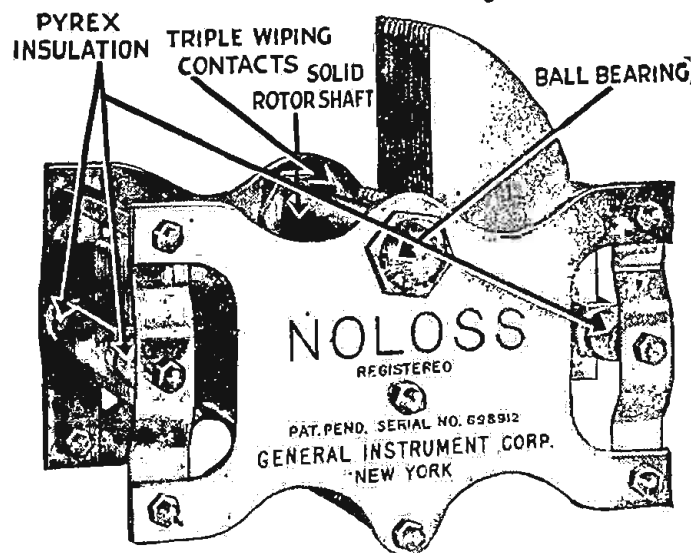

Air, Isolantite, Pyrex, Corantum and Quartz are the only recognized zero or minimum loss insulations in existence. GENERAL INSTRUMENT CORPORATION INSULATES WITH AIR, ISOLANTITE, PYREX, CORANTUM AND QUARTZ. Thus you are assured greater distance, increased selectivity and clearer reception. By eliminating energy waste these condensers overcome losses and give power to your set.

Type	Maximum Capacity	Minimum Capacity	Price
51X	.00025 mfd.	9 mmfd.	\$6.00
51A	.0003 mfd.	11 mmfd.	6.00
51D	.0005 mfd.	13 mmfd.	6.50
51F	.001 mfd.	20 mmfd.	7.00
52D	.0005 mfd.	13 mmfd.	9.00
52F	.001 mfd.	20 mmfd.	9.50

At your dealers or direct from

## GENERAL INSTRUMENT CORP.

423 Broome Street  
NEW YORK CITY





# Radio Digest

## PROGRAMS Illustrated

Published by the Radio Digest Publishing Company, Inc.  
510 North Dearborn Street  
Telephone: State 4372, 4373, 4374, 4375  
Chicago, Illinois

E. C. RAYNER, Publisher  
Evans E. Plummer, Managing Editor  
Charles F. Smisor, Editor  
Harry J. Marx, Technical Editor

Eastern Office, 611-12 Times Bldg., Times Sq., New York;  
Telephone Bryant 4909, 10462

Member of the Audit Bureau of Circulations



241  
PUBLISHED WEEKLY

### SUBSCRIPTION RATES

Yearly in U. S. and Possessions and Canada, \$5.00  
Foreign postage, \$1.00 additional. Single copies, 10 cents.

Vol X. Chicago, Saturday, October 4, 1924 No. 13

## New Wonder of the World

### New Science Claims Right to Eighth Place

SELECTING the seven wonders of the world has been a popular pastime from the early days of recorded history down to the present.

The ancients got almost as much kick out of choosing them as modern writers do from picking an all-American football team, and they had equally bitter arguments in deciding which objects and phenomena to include and which to eliminate.

The earliest list of the seven wonders of the world included the hanging gardens of Nebuchadnezzar, the Colossus of Rhodes, Phidias's statue of Jupiter, the Pyramids, the temple of Diana at Ephesus, the tomb of Mausolus and the palace of Cyrus.

Galloping down along the paths of history, the United States got into the seven wonders game with such entries as Niagara Falls, the Washington monument, the Grand Canyon and the Woolworth building listed along with foreign sights like the leaning tower of Pisa, the great walls of China and the Eifel tower.

But today nobody gets very much excited over the seven wonders. The whole world is much more interested in the eighth wonder.

By common consent, the title of the eighth wonder of the world goes to Radio. The marvel of Radio communication has a universal appeal. It amazes, thrills and serves every country and clime.

The effects of this new art and the utility cannot even yet be measured or fully forecast. Certain it is that this modern method of communication already is profoundly affecting industry, religion, entertainment, political life and home life everywhere. And the real romance of Radio is not alone the spectacular fact of communication through the ether between points thousands of miles apart, but the speed and completeness with which the new utility has made a place for itself in the daily life of millions of people.

In fact, the development has been so rapid that the general public has scarcely given a thought to what makes this wonderful source of education and entertainment possible.

## Dispatching Trains

### Air to Give Better Service to Railroads

ORGANIZATION of emergency railway dispatch and telegraph systems among amateurs is only another inevitable development of Radio.

Far beyond this is the utilization of this swifter form of communication as a permanent means of dispatching trains and exchanging messages between railroad stations and officials.

While some of the greatest railways in the United States have organized emergency Radio dispatching systems with amateurs all along their lines, Henry Ford has gone even farther and established a permanent Radio dispatching system on his railroad. Dispatches are handled along that line with greater speed and ease than heretofore.

As an emergency, Radio dispatching is particularly beneficial to a line like the Santa Fe, which runs through some of the most hazardous territory in the United States. Terrific sleet and snow storms in the mountain regions of the southwest and the ever-present danger of landslides in the canyons through which this road runs makes this emergency protection necessary.

The Santa Fe has already enlisted between fifteen and twenty amateurs for the emergency service.

## Morals of Our Boys

### Keep the Boy Busy and Interested to Avert Trouble

JUVENILE cases in the courts have been reduced about 41 per cent in the past two years. This can only be traced to the influence of Radio. The new science has so interested the average boy that he has no time to get into mischief that leads him to the courts.

## RADIO INDI-GEST

### I'm a Single Circuit Pest

I stay up late and turn the dials,  
And reach and claw the air for miles;  
While wifey goes to bed and smiles—  
She doesn't understand it.

But, darn the luck, I know it's there;  
I know full well it's on the air;  
My wife can laugh but I don't care—  
Some of these nights I'll land it.

I turn my rheostats up high;  
I try my best to rectify,  
But somehow it don't amplify  
The thing that I am searching.

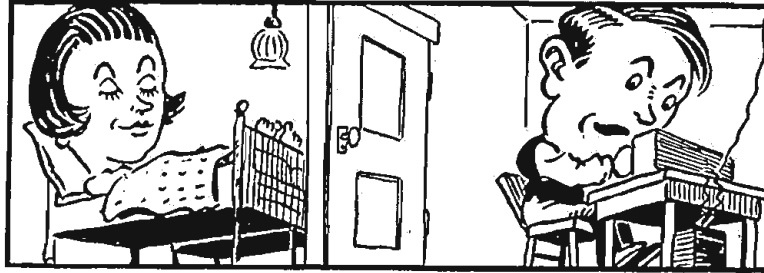

I send my squeals out into space;  
I know the fans around my place  
Call me a neighborhood disgrace  
For programs I'm besmirching.

But what care I if they protest,  
And what care I if I molest;  
I know that I'm a broadcast pest—  
But I must get that station.

It's just the ones I fail to get  
That makes me fume, and fuss,  
and sweat,  
On my old single circuit set—  
I'm a hound for regeneration!

A. L. KASER.

### Yeh! Try an' Get It!

Dear Indi: The other night I was listening (or rather trying to listen) to one of KDKA's late concerts an' when the final number was played the announcer, Mr. Eddie Squires, says for all those who weren't satisfied to write in an' they'll get their money back.

Does this mean that they will hand over to me the price I foolishly paid for my receiver? The manufacturers advertise that this set of mine will bring in all the stations and it certainly does!

The only trouble is it brings them all in at the same time! Kindly tell me what to do as this seems to be a good chance for me to get my money back.  
GLOOMY GUS.

### Mrs. Partington Speaks Out

Dear Indi: Mizz Partington says General Bob Lafayette don't play fair, for he is busy already broadcasting his stuff about his Russian parties, before either "Cool Cal" or "Decent Davis"

knows yet they been nominated, unless some Clarksburg neighbor has went and blabbed about the big surprise party that's to be pulled off at the old home town, as soon as Wall St. slacks up for the dog-days and John W. Comes on his vacation back to the old swimmin' hole.

But then, she says, its different with Lafayette, his parties can't notify him of nothin'; he does all the notifyin' hisself, and then goes right along broadcasting his monologue, "They're all plumb ornery but Bob." She says though, Cal and Charlie have a lot of wood sawed up, and probably will have a good supply of sweet cider, punkin pies and doughnuts, and are getting their studios fixed up nice, to entertain the visitors, when they go on the air next fall.

Brother Charles has been wised up, so if you have tuned in on his short wave "Gov." station you have learned that he won't stand for his cornhuskers to lose a whole day's fall ploughing to soldier around on defense day. He says what his programs may be from his long wave "VP" station is something else again.

SIGNING OFF.

### Backward, Turn Backward!

Backward, turn backward, time in thy flight,  
Make me a Nighthawk and do it tonight;  
For I'm not young like I once used to be,  
And Coon-Sanders music sounds pleasant to me.

It makes my wife growl 'cause I don't go to bed,  
And she says that Radio has gone to my head,  
When I joined the "Owls" she was filled with alarm,  
But another little hour won't do any harm.

So trot out the goat—I'm ready to go,  
And the way I will ride him won't be very slow;  
For I'll grab his whiskers, his back I will straddle,  
I'll ride him or bust and without any saddle.

L'Envoi

I want my credentials in an upholstered frame,  
And if I don't get 'em I'll think it's a shame.

P. S. ROY.

### Ain't Antennas Wonderful?

Dear Indi: Before I installed my pair of antennas, them Scherzos from the concerts got all mixed up, but now they come in perfectly whether the announcer says shirtso or skirtso.

GENU HICK.

## The Radioblasters

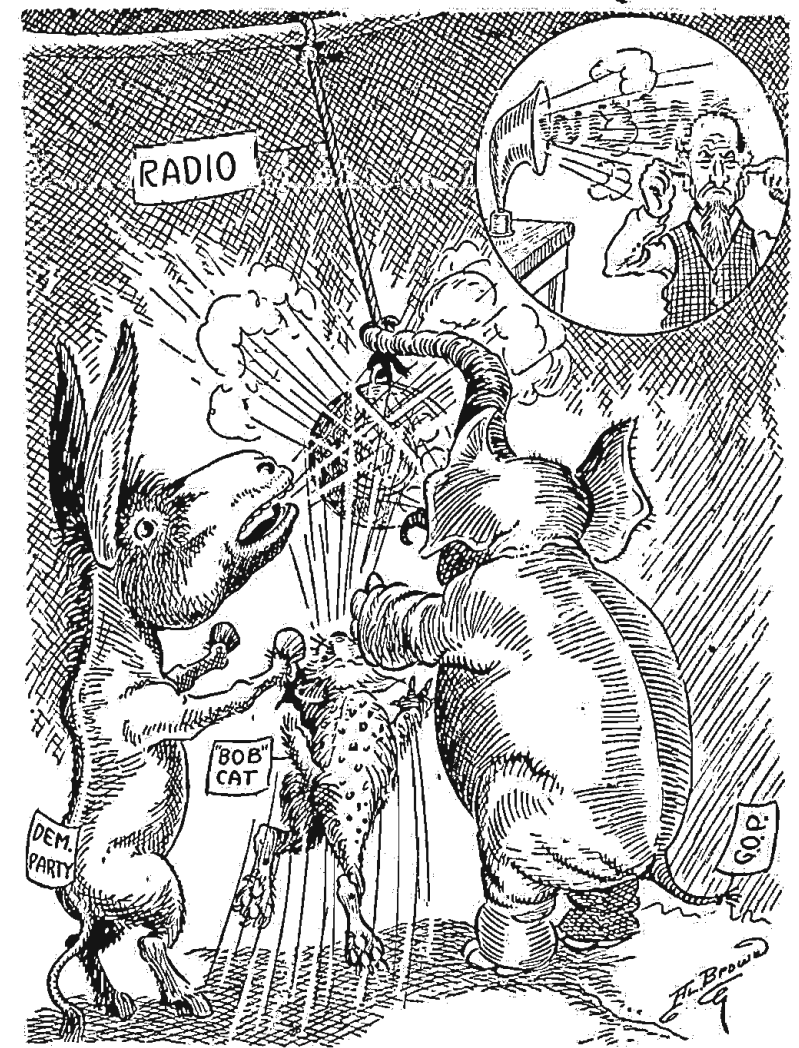

## Condensed

By DIELECTRIC

WGN has some good talent to its credit and the programs come through well, but it is to be hoped they won't have to suffer the consequences of letting out questionable matter as unfortunately happened not long ago. Flappers called it "old stuff" and ladies—blushed.

Instead of listening to the stentorian claim of a perfectly healthy singer that "there is no death," Station WOR gave a pleasing and very instructing feature recently when it presented Asa Don Dickinson who spoke on "Good Books." Music is all right at any time, but not all the time. A tip on good books is a real service these days.

We are going to give you an entirely different feature in these columns from now henceforth and in the rare instances where your judgment differs from mine on the content or presentation of any Radiocast number—mark down a point scored by Dielectric. I expect to have both ears open to hear what is good, and say so, and if it is worse, well, I shall express myself with a smile.

There's a certain spice to getting news via Radio that is a step ahead of the next edition of the daily newspaper, and for that reason and the novelty of it, I enjoyed the Radiocasting by our fraternal Canadian station CFCA of news items offered members of the Canadian press during the strike of telegraph operators. The same thing has been put over here during severe storms, but certainly no better.

Even though it did require an occasion for international Radiocasting, and sitting up late to hear it, the speeches of seven governors of western states through Station KGO was something out of the ordinary. Simply the notion that you listen to a Radiocast being heard in many countries outside your own is sufficient to keep that station on center. And I must congratulate its technical success.

I haven't quite recovered yet from listening to the marvelous exhibition of what may be accomplished in communications with the telephone and Radiophony combined, as we heard it Defense Day. General Pershing has a "Radio voice" if ever man possessed one. His conversation with officers under his command was a delight to listen to, both for its familiar expressions and absolute clarity of enunciation.

If some music we hear is called band music, then for heaven's sake let's coin a new term to fit the United States Marine Band. It makes no difference whether this organization is interpreting classical numbers or working a miracle with mediocre stuff, you never feel like swinging the dials while they are on the air. Many times I have marveled at the ability of the Marine Band as of producing orchestral effects.

Those of you who have not served in the capacity of musical critic for the press possibly fail to appreciate to the full the statement made by Zal Jacobs, pupil of the famous pianist and pedagogue, Leopold Godowsky. When Mr. Jacobs appeared before the mike at Station WOR he expressed a desire that his Radio listeners should form their own opinion of his ability from what they heard not from expressions of press critics. I have thought for some time of the advisability of permitting Radio audiences to appraise artists without the influence of laudatory introductions. An artist before the mike cannot detract (nor hypnotize) by the peculiar mannerisms native to so many performers.



# Console and Cabinet Making for Receiving Sets

## Chapter III—Varnishing and Finishing Wood Surfaces

By Charles F. Smisor

ONE of the first things to consider is the wood which was used in the construction of the cabinet. This matter is of the utmost importance and should be looked into before proceeding with the finished work. The open grained woods are ash, oak, chestnut, walnut, mahogany and butternut. These woods require fillers. The close grained woods are pine, maple, cherry, redwood, birch, beech, cypress, sycamore, whitewood and poplar. These woods do not require fillers and they can be finished in natural colors or stained if preferred.

To obtain the best results it will require five operations, but in the close grained woods the filling process can be omitted. Sandpapering, staining, filling, varnishing and the final polishing, completes the list.

### Preparing the Wood Surfaces

As told in the preceding chapters the wood which was used in the construction of the cabinet is supposed to have been planed and sandpapered, but the finished work should be gone over again with what is called 00 sandpaper attached or held on a smooth block and the rough surface rubbed with the grain of the wood, using a moderate pressure, taking care when approaching a square edge not to round it. Wipe all the dust from the surface with a cloth.

Pine or poplar woods will take a stain that will represent the more costly woods. When using pine, cabinets can be made so that the surface will look as if an expensive natural colored wood was used. In wood finishing much trouble in working will be avoided if the best stains are used. There are two kinds of stains, oil and water, each having their good points.

### Covering Sap in Wood

Woods, like pine, contain considerable sap and after applying the stain the grain becomes somewhat rough. Such a surface should be given two coats of white shellac after the stain has dried. When the shellac has dried smooth the surface again with sandpaper. The shellac keeps the sap from discoloring the finish. Varnish-

ing, rubbing down and polishing are the things to do in the order named.

The stains may be applied with a brush after which they are rubbed in with a piece of cheesecloth. This distributes the color evenly and absorbs the surplus moisture which in the case of water stains is apt to raise the grain of the wood, thus making it necessary to do more sandpapering. If the rubbing-in process is done properly there will be a uniform tone. If the first application does not give as deep a color as desired, give it another coat.

If it is desired to use an open grain wood, such as mahogany or walnut, using

have all pores filled but no filler on the surface.

### Applying the Varnish

The next thing to do is to apply the varnish. Be sure your work is dry and the surface smooth then apply a thin coat of white shellac varnish. If the shellac is thick thin it with alcohol only. Dip the brush into the varnish and wipe off all surplus before applying it to the surface. Never try to apply too thick a varnish. This will allow the stain to show. The first coat should be given three or more hours time to dry before applying the second coat. Rub the dried surface with the finest grained sandpaper

lightly with the grain. Set it aside for a couple of days to dry.

### Final Polishing

The hand rubbing process is the only method that will give that beautiful smooth gloss finish. This is done with pumice stone. Procure some FF grade pumice stone from a paint store, also some linseed oil and a rubbing felt. Dip the felt into the oil thence the pumice stone which will adhere to the oil soaked felt and rub the varnished surface lightly along the grain. Continue this process until all depressions have disappeared. Hold the work to the light and look diagonally across the surface. Any depressions can be seen as the hollow places will show as dark spots. Remove the surplus pumice with a dry cloth. Apply another coat of varnish and repeat the operation with the pumice stone. The surface will then appear as a dead finish without gloss.

If it is desired to have a glossy finish, dip a piece of felt into the linseed oil and then powdered rotten stone and go over the surfaces in the same manner as with the pumice stone. A higher polish can be procured on the last coat by giving the rotten stone treatment and then rubbing the hard varnish with a soft cloth dipped in linseed oil, using plenty of pressure until a high polish is obtained. The surplus oil is wiped off with chamois skin.

Varnished and polished surfaces of all descriptions should not have any strong soap powders applied for cleaning purposes to remove finger marks as it will turn white in spots. Use nothing but a good furniture polish which will clean it and restore the finish at the same time.

(In the articles to follow there will be various stands, tables and consoles described, the first being an inexpensive table stand with enclosure for the B batteries. This stand was originally built from the leaves of an old oak extension dining room table, but it could not be told from a manufactured article.—Editor's Note.)

## Refined "Super" Begins Next Issue

IN THE issue of October 11, Harry J. Marx begins a series of articles on his improved Super-Heterodyne. The experience gained in building three or four predecessors has all been utilized in constructing this latest one—and the list of stations logged reads like a Who's Who of U. S. Radiocasters.

The oscillator—tube, coils and condenser—is entirely enclosed in an easily constructed aluminum box. The resulting sharpness of tuning is a

delight to the DX hound. Panel and baseboard are armored against interfering waves; line the cabinet with thin copper and the result is What You Want When You Want It. Shielding made easy might well be the title of part of this series as the reader will find all the difficulty removed from this unusually unpleasant job. The vernier construction is unique and brand new; not only does it give prevision control but prevents capacity as well.

stains to make them a deeper color, the pores will need to be filled after staining; otherwise staining can be omitted, but not filling, which is necessary. Suppose that such a wood has been stained. Procure a paste filler of a color to match the stain as nearly as possible; put some of the filler on a piece of cloth and rub it on the wood. As soon as this filler has dried a little, not too hard, continue to rub the surface until all pores are filled, rubbing off any surplus. The object is to

until the wood is smooth. In rubbing use light strokes otherwise the varnish will be rubbed through.

The application of the finish varnish comes next. Be sure to use the best brushes for the work. Procure a good grade of varnish and keep it warm while using it. When too cold it will not flow easily and give a smooth surface. Have just enough varnish on the brush to just give a level coating when it is brushed across the grain. Finish by rubbing

### "PUTTING A SOUNDER HEART IN RADIO"



### You be the Judge!

Already the most notable jury of experts known to the radio world have given this much talked of new tube their hearty endorsement.

Such spontaneous enthusiasm has rarely greeted any new device before.

A tube can be as good as its filament only—and there is the great secret of W. Harrison Cole's latest achievement.

With perfect oscillation in all circuits, it brings to radio perfection of reception never before known.

Unique in Clarity  
Immense Volume

With Guarantee—That Means Something

**\$350** At your dealers or sent prepaid anywhere

All Types BACKED BY A MILLION DOLLAR CORPORATION



### The Factory behind the BRENDONNE Tube

Never before such a tube—never before such a policy!

Your money back or tubes replaced by your dealer or ourselves immediately upon receipt of such tubes—without question.

Agcnts wanted.

**BRENDONNE CORPORATION**  
ORANGE NEW JERSEY  
Makers of the Brendonne Radiometer Precision Tube Certifier

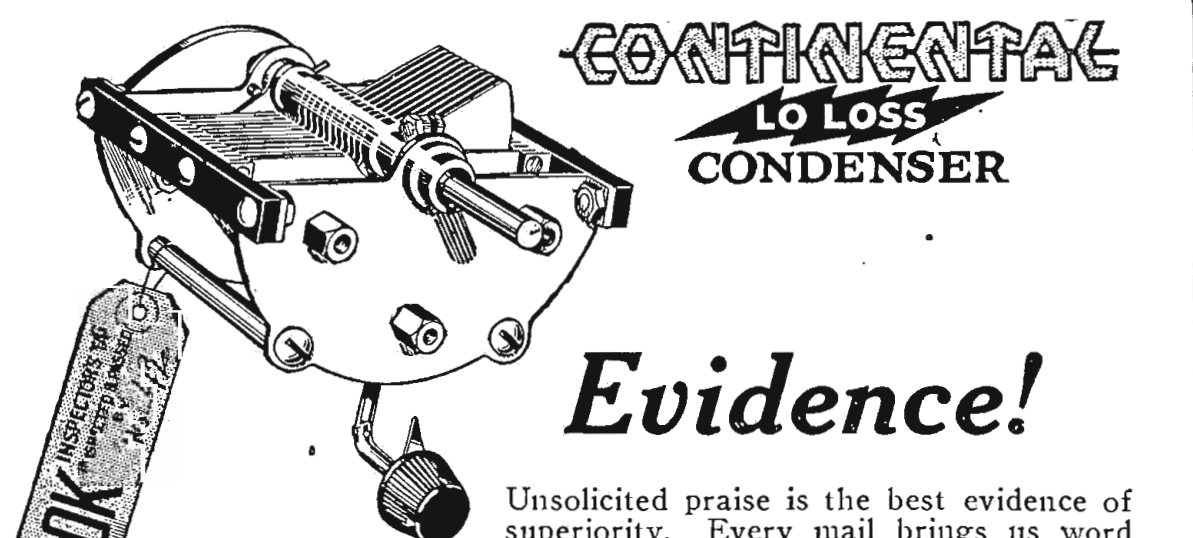

### CONTINENTAL LO LOSS CONDENSER

### Evidence!

Unsolicited praise is the best evidence of superiority. Every mail brings us word that the Continental Lo Loss Condenser greatly increases the receptive range of the most efficient circuits and permits sharper tuning than was ever thought possible.

This letter is an example of the evidence we are getting on Continental Lo Loss performance:

Baltimore, Md.

MR. A. IRVING WITZ,  
Philadelphia, Pa.

Dear Sir:

The Low Loss Condenser (.00025 mfd.) greatly improved the efficiency of my tuner.

DX signals are increased in audibility many times by the use of this Low Loss Condenser, and I am hearing many distant stations that were not readable before.

I have used it on both my broadcast receiver and my amateur low loss, short wave receiver for CW signals, copy POZ, Germany, regular on 75 meters. With best wishes.

Yours Truly,  
GEORGE E. STERLING,  
Asst. U. S. Radio Inspector,  
3rd District, Baltimore, Md.

Standard Prices and Sizes. All Capacities Are Exact.

13 plate, capacity .00025.....	\$5.50
18 plate, capacity .00035.....	5.75
25 plate, capacity .0005 .....	6.00
45 plate, capacity .001 .....	7.00

Priced without Vernier \$1.00 less.

Write us direct if your dealer can only offer you something just as good.

**GARDINER & HEPBURN, Inc.**  
PHILADELPHIA  
Sales Dept.: 611 Widener Bldg.  
Factory: 2100 Washington Ave.



**THREE TUBE SET**

(Continued from page 15)

finish, a mission style or wax finish is recommended. Radio sets are too easily scratched up and piano finishes then lose their attraction.

**Installation Connections**

Use a soft detector tube in the first

connects to the B-binding post. The positive of the 22½ in addition connects to the B+DET binding post. The positive of the 45 volt unit connects to the B+AMP post.

The phones should be plugged in the left jack or detector stage. The set is then ready for operation.

readjust the regenerator dial in order to clarify the reception. After the reception has been sharpened and the maximum volume obtained, turn the right rheostat knob lighting up the amplifier tubes. Plug in the loud speaker on the right hand jack and remove the head phone plug.

THE END

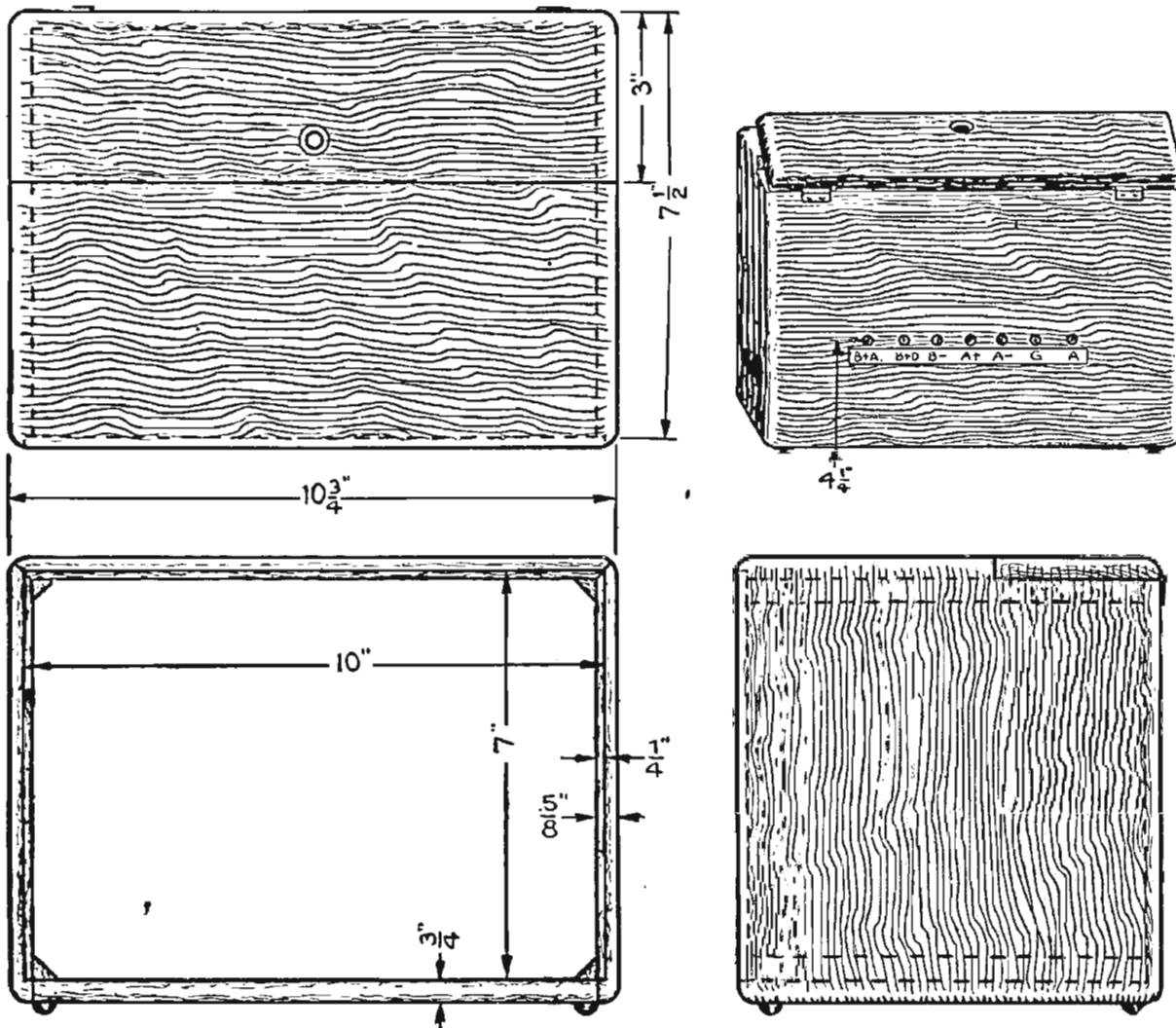

Figure 6

socket from the left, in the other two use "A" type amplifiers. Three volt tubes with standard base can also be used. The antenna and ground connections are clearly marked on the binding post strip. Use a six volt "A" battery. One 22½ volt and one 45 volt "B" batteries are required. Connect these in series with the positive of the 22½-volt unit to the negative of the 45. The negative of the 22½-volt unit

**Tuning in for Reception**

Turn the left rheostat about three quarters the way around until a soft purring is heard. Now turn the left dial to the point where it starts squealing or the typical regenerating sound. Turn it back just a little from this point. Now turn the tuning (condenser) dial on the right side until the carrier wave of a station is heard. It will now be necessary to

stock solution and use it for the next charge. Throw away the milky sediment.

The rectifier that I described in a recent issue of Radio Digest will rectify 2 amperes and up to about 75 or 80 volts difference between line and the battery. One cell and one 40 or 50 watt light will charge a B battery up to 75 volts.—Herbert H. Freese, Detroit, Mich.

**Rejuvenating the B Battery**

A run down dry battery may be brought to life and give considerable service if the paper cover be removed and the cell placed in water. Punch a few holes in the zinc so the water can soak in easily. An inexpensive container can be made from a quart vinegar bottle with its top cut off. Remove labels from the bottle and wrap three turns of ordinary cotton twine around the bottle where you wish to cut it, then saturate the string with kerosene. Don't use gasoline. Set the bottle upright, then fire the string all around at as near the same time as possible. When the oil has about burned from string dip in cold water and the top will snap off. Be sure there is no cork in the bottle.—John C. Himebrook, Columbus, Ohio.

**Hints on Electrolytic Rectifiers**

Use a gallon jar for a stock solution and put in a large box of ordinary borax, then fill the jar up with water, stirring all the time until it becomes a saturated solution.

After this solution has settled down pour off the clear part into the rectifier jar. Fire like sparks will appear and disappear on the aluminum rod and it will turn white, while the lead rod becomes dark brown or chocolate color. Twice as many bubbles should arise from the aluminum rod as from the lead, and the solution will become hot and even boil.

When the solution reaches a milk color pour it off and refill from the stock solution and let the milky solution settle. Pour the clear solution back into the

**ROBERTS UNITS**

(Trade Mark)

**The Wonder Circuit of the Year**

Combining Neutrodyne—Regeneration—Reflex Developed by Walter Van B. Roberts, E.E., Ph.D. Editorially Endorsed by Radio Broadcast as Without Doubt The Best We Have Ever Seen. California Actually Heard at Princeton University On The Loud Speaker, WITH TWO TUBES.

ROBERTS UNITS consist of Five Coils in Two Mountings Ready for Installation. Packed complete with all Instructions, Hook-up, Schematic Print, Out of Complete Set, etc.

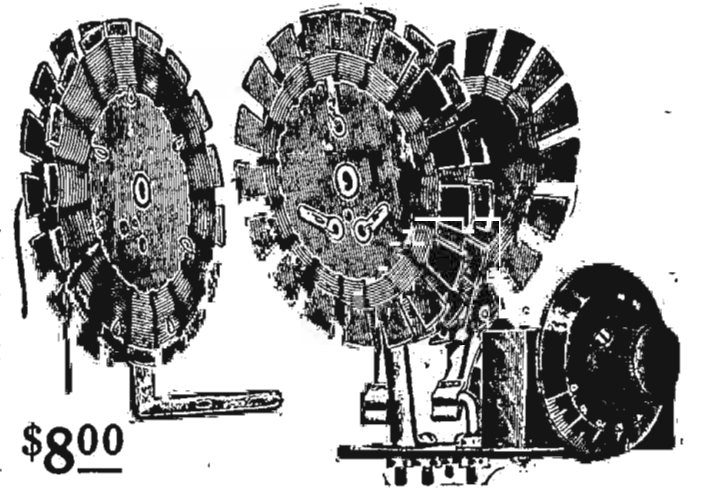

\$800

**Build a Roberts and Reach the Coast**

Coils Mfg. under Zig-Zag Pat. Aug. 21, 1923

**ROBERTS KIT**

(Trade Mark)

Complete Kit of High-Grade Parts for the Roberts Two Tube Knockout Set

Genuine Bakelite Panel, completely drilled. General Radio Condensers, F. M. C. Transformer, Sockets, Condensers, Genuine Roberts Units, Baseboard, Dials, Knobs, Busbar, Spaghetti—Everything, except Tubes, Batteries, Cabinet.

\$60 with Portena Folding (Loop for Local Use)

\$53 Without Loop

J. NAZELEY COMPANY, Dept. C

571 Hudson Street

(Sole Mfgs.)

NEW YORK

**A \$200,000.00 COMPANY STANDS SQUARELY BACK of EVERY PHONE**

**TOWER'S Scientific** WEIGHS ONLY 8 OZ. Perfect Tone Makers

**\$2.95**

Plus a few cents postage

**SEND NO MONEY**

Order by mail if your dealer cannot supply you and we will ship immediately. Written 5-day money back Guarantee with each set. Our next year's production schedule of two million phones UNDOUBTEDLY places us as the

**WORLD'S LARGEST HEADSET MAKERS THE TOWER MFG. CO. 98 BROOKLINE AVE. BOSTON MASS.**

**WORLD'S GREATEST HEADSET VALUE**

Five-Day Money-Back Guarantee If Not Fully Satisfied. We Guarantee the Scientific to be

1. One of the finest phones on the market regardless of price.
2. The most comfortable—weight only 8 oz.
3. Perfect tone mates.
4. Made of standard double pole construction (no single pole nonsense to save expense.)
5. Made of the best materials money can buy. Powerful magnets, genuine tinsel cords, aluminum cases.
6. Manufactured under ideal working conditions.

**We repair the following RADIO TUBES**

and Guarantee Them

WD-11 . . . . . \$2.50	DV-6 . . . . . \$2.50	C-301A . . . . . \$2.50
WD-12 . . . . . 2.50	DV-1 . . . . . 2.50	Marconi . . . . . 2.50
UV-200 . . . . . 2.50	DV-2 . . . . . 2.50	Moorhead . . . . . 2.50
UV-201 . . . . . 2.50	DV-6A . . . . . 2.50	UV-202 Trans-
C-300 . . . . . 2.50	UV-199 . . . . . 2.50	mitter . . . . . 4.00
C-301 . . . . . 2.50	C-299 . . . . . 2.50	C-302 Trans-
	UV-201A . . . . . 2.50	mitter . . . . . 4.00

Mail Orders solicited and promptly attended to. Dealers and Agents write for Special Discount. Postage Paid.

**H. & H. RADIO CO.**

Clinton Hill Sta.

P. O. BOX 22-A

NEWARK, N. J.

**THORDARSON**

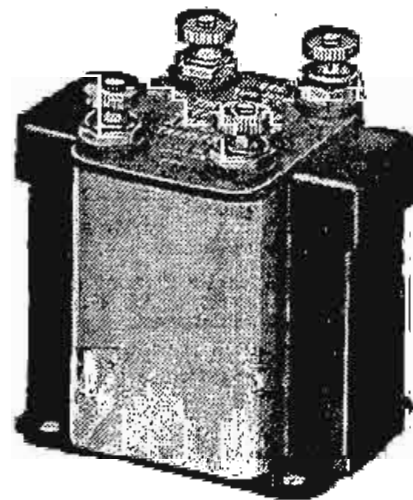

**2 to 1 Ratio TRANSFORMER**

FOR PERFECT MUSICAL REPRODUCTION

Produces unusual richness of tone quality with extremely small sacrifice in volume.

Especially adapted for use in sets having a large detector out-put such as tuned and untuned radio frequency and reflex sets.

Functions exceptionally well with dry battery tubes as it prevents distortion caused by overloading tubes.

Price \$5.00

You Will Find Thordarson Transformers in More than a Score of the Best Manufactured Sets

**THORDARSON**

ELECTRIC MFG. CO. 500 W. Huron St. CHICAGO, ILL.

**The "Goode" Two-o-One**

**A**

Le Ton d'argent



Guaranteed

BY MAIL ONLY \$2.39

Postpaid

**QUARTER AMPERE AMPLIFIER-DETECTOR RADIO TUBE**

GUARANTEED SATISFACTORY

All "GOODE" Tubes Sold Direct to the Consumer—No Dealer Profits

ONE—"Goode" Detector-Amplifier..... \$2.39

THREE—"Goode" Detector-Amplifiers..... 6.42 (All postage prepaid)

The "Goode" Two-o-One A Tube amplifies or detects. It is a quarter ampere, five volts, standard base silvered tube. Send express or postal money order or New York draft to—  
**The Goode Tube Corporation**  
Incorporated  
OWENSBORO - - KENTUCKY



# Amplidyne Type Radio Frequency Amplifier

## Part IV—Final Assembly and Operation of the Receiver

By Thomas W. Benson

IN THE final assembly of the amplidyne the writer has found the best method is to proceed in stages as follows: After mounting all the panel instruments with the exception of the amplifiers the panel instruments should be wired as far as possible. The audio frequency unit is assembled and the wiring on that done as much as possible and finally the unit carrying the Radio frequency tubes has sockets and condensers mounted and binding posts mounted and wired as far as practical.

### Connecting the Units

The three units are put together. Attach the audio amplifying unit to the panels by bolts through the rheostat frames. It will be found necessary to put a space between the 6-ohm rheostat and the audio panel because these rheostats are a trifle shorter than the 30-ohm rheostats. The Radio frequency tube panel is attached to the main panel by means of the brass strips provided.

When the above is completed the wiring can be continued until everything is wired with the exception of the amplifiers. These can then be mounted on the condensers and the wiring completed. In mounting the amplifiers the first and third tuning unit are mounted parallel with the base while the second is mounted vertical. This places the windings at right angles to each other with minimum coupling between them.

The receiver will now appear as shown in the top view Figure 11. The final touches should now be given the receiver such as leveling up the rear panels by means of the screws mounted on the back edges for legs, placing the dials and a final check up on the wiring.

### Testing Out the Circuit

Insert a tube in one of the amplifying stages and connect up the A battery to the proper terminals. Pull out the battery switch and turn on the rheostats to make sure the A battery circuit is O. K. The tube should be tried in all the sockets to make sure the circuit is complete throughout. Now with the tube in one socket disconnect the positive wire of the A battery and connect it to the

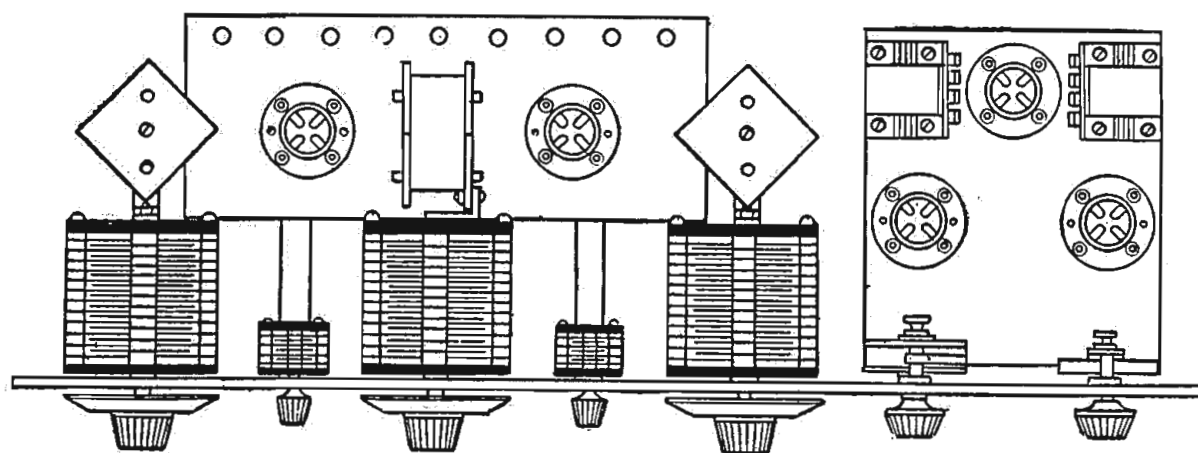

Figure 11—Top view of completed amplidyne set.

positive B battery terminal of the set, shorting the A battery terminals with a short piece of wire. If the tube lights it indicates a short between the A and B battery that must be located and removed before proceeding further. If the tube does not light everything is clear and the receiver can be connected up to aerial and ground and all the batteries connected in.

The tubes should be placed in the sockets. The set is intended to work with a UV-201A in the detector stage as well as the amplifier stages and will be found to compare well with a set employing a soft detector tube. When all the tubes are lighted the set can be balanced out. The purpose of this is to determine the point of balance so that the Radio frequency stages can be brought to a state of neutralization when desired. The procedure is similar to that followed in neutralizing the neutrodyne circuit. Tune in a station at a fair distance so the signals are clear but not loud then remove the first tube from its socket and place a piece of paper over one of the filament terminals.

Replace the tube in the socket and then tune in the signal as loud as possible on the dials. Now adjust the neutralizing condenser until the signal is weakest. Hold the plates of the balancing condenser while the pointer is turned

straight up and then clamped into position by tightening the knob. Thus we know the first tube is neutralized when the balancing condenser is placed in a position with the pointer straight up.

Now keeping the first stage balanced the paper is removed from the filament of the first tube and placed under filament terminal of the second tube and the second stage is balanced out in the same manner. Be careful not to touch the balancing condenser on the first tube while making the second adjustment. Shift the pointer on the second balancing condenser so it is vertical when the tube is neutralized.

### Set Ready for Operation

The set is now ready for operation but one other thing may require adjusting before the set functions properly. This is the adjustment of the grid leaks. Loading of the grid will be noticed by a chopping-off effect in the signals and the leak should be reduced till this action stops. A few minor adjustments such as voltages on the plate of the detector and different C battery voltages will assist in getting the best out of the set.

The method of handling this receiver should be fairly obvious. The balancing condensers are normally carried in a vertical position at which point the set is stable and will not oscillate and stations can be tuned in by the dials in the

usual manner. The dials will read nearly alike and the reading may be logged for future reference.

When the signals are picked up and brought in as loud as possible on the dials the final adjustment is made with the balancing condensers. A slight movement of these will unbalance the circuit and make it more liable to oscillate at which point it is in its most sensitive condition and the signals will be brought in stronger. These condensers also act to cut out interference and clear up the signals.

(THE END)

### An Efficient Indoor Antenna

When our family moved I was unable to put up an outdoor aerial and so I decided to use the following method. I secured about 100 feet of number 20 sec. wire and two small insulators and I wound the wire around a broom handle very tightly and as close together as possible. I then removed the wire by slipping it off the end of the broom handle and I had what looked to be a long spring.

I fastened the two insulators on the ends and I was then ready to install the aerial. I strung a string through the center of the coil to keep it from sagging when hung across the room. The lead was taken from one end and fastened to the set.

In this case the aerial was strung across a 16-foot room and the results were very surprising.

At that time I happened to be using a single tube regenerative set, using the Ultra-audion Circuit, and many times I heard stations 1,500 miles away and they came in with good volume.

This aerial also eliminates static to a great extent, and therefore is ideal for summer use.—Lee H. Bolen, Hamilton, Mont.

If there is any corrosion in the joints, a scratchy noise results. If the prongs of the tubes do not fit properly, or they are corroded it is another cause for scratchy noises.



**Lincoln**  
Radio Products

Laboratory  
Tested and Approved



**Lincoln "Long 45" Tuner**  
Condenser, inductance and tickler coil all in one. Add a socket, rheostat grid-condenser and leak... and you have a wonderfully efficient complete set. Coast-to-coast range with clearness of reception equal to big expensive sets. List price \$10.00.

**Lincoln Low-Loss Condenser**  
Lincoln Low-Loss Grounded Rotor Condenser, 23-plate model is most efficient electrically, strongest mechanically. Several radical improvements. List price \$4.50.

**Lincoln Oscilloscope**  
The "superhet" depends for efficiency on its oscillating circuit. The Lincoln Oscilloscope permits such delicate control of oscillations that it produces amazing results. List price \$6.50.

**Lincoln Collapsible Loops**  
Correctly designed mechanically and electrically. Insures quality reception, and is most convenient. List price \$6.50. The Lincoln Collapsible Four-Point Tapped Loop is ideal for "superhet" and other radio-frequency circuits. List price \$8.00.

**The Lincoln Kit**  
Includes the "Long 45" Tuner. Everything for a 1-tube set with coast-to-coast range. Easy to assemble, easy to add to. List price \$21.50.

**Write for Catalog**  
All Lincoln products fully guaranteed. If your dealer cannot supply you, order direct giving his name. Write for illustrated catalog giving full descriptions.

**Lincoln Radio Corporation**  
224 N. Wells St. Chicago, Ill.



**The Heart Of Your Radio**

The tubes that make possible your radio deserve careful selection for they increase or mar your radio entertainment. Sold by dealers everywhere at standard prices and distributed exclusively through recognized jobbers and set manufacturers. Some territory now open for distributors.

Meco Tubes are constructed to operate in every radio receiving set, whether in Radio-frequency, Audio-frequency, Regenerative or Reflex action.

**Metropolitan Electric Co.**  
Des Moines, Iowa



# FREE!

## All the Radio News As It Happens

Radio fans living in New York and Chicago have formed the habit of relying upon us to keep them in touch with the newest radio developments. Once a month or so, they drop into our store to ask what's new.

They know that Mr. Haynes and his assistants test out every new piece of radio apparatus as it appears. If it stands our tests and fills a real need, we immediately offer it to our customers.

No matter where you live, you can now obtain this same up-to-the-minute service, through the pages of

# \* \* \* RADIO DISPATCH \* \* \*

It Will Be Sent Free to You Every Month

"Radio Dispatch" is an entirely new type of radio publication. It is prepared personally by A. J. Haynes, an Associate of the Institute of Radio Engineers, to keep you in touch with every new radio development.

Here is exactly the radio information you have been looking for. "Radio Dispatch" tells you just where to buy the products you see advertised, how much they cost, and how to get them as quickly as if you had a big radio store next door to your home.

It specializes in the new things in radio—things that are not quickly available or that are hard to find. Because it is printed every month, it is first in the field with price changes, new models and developments. It is Mr. Haynes' personal message to his friends, who depend upon him to tell them about "What's new in radio."

And best of all it's free. No subscription, no obligation of any kind. A copy is ready for you. Use the coupon now.

**Mail the Coupon to our nearest store**

**HAYNES-GRIFFIN**  
Radio Service, Inc.  
41 W. 43rd St. NEW YORK  
111 S. Clark St. CHICAGO

I want to keep in touch with every new radio development. Please send me "Radio Dispatch."

Name .....  
Address .....



### The Reader's View

#### Acknowledging Receipt of Applause

In the August 23 issue a letter written by Ernest Barron says the Radio artists should acknowledge receipt of applause. When a person listens to an artist who is trying his or her best to please you all of which you get for the mere trouble of tuning in, I certainly do not think the artist should under any circumstances acknowledge it. Think of answering 1,000 to 5,000 cards or letters. How would you like to answer and pay for postage on such a bunch of replies, Mr. Barron? Think how long it would take to write them and how much they would pay for postage. I believe you are greedy at that. I have a suggestion to make and would like to hear from others.

Why not write to each of our favorite stations to quit acknowledging all of our replies? The bunch of mail that is received each day will take several stenographers all day to answer and think of the money spent for postage; as many as 10,000 replies have to be answered each day. Two cents for stamps, two cents for envelopes and cards and stenographic help will make each reply cost the station about six to 10 cents. Think what this expense means. Why not let them spend this for better programs or improvement on their stations?

I certainly do not think the artists should acknowledge applause cards. You would not think of having a movie fan or opera star come out and thank each one on applauding them.—C. F. Meier, Perry, Iowa.

#### Modified Ultra Audion

I want to thank Radio Digest for the hook-up which appeared a month or two ago, "Modified Ultra Audion, Using a Variometer."

This is one of the best little sets I have ever seen. I am using a department store \$1.00 variometer and a 22½-volt plate current.

I have been able to bring in on a single night when static is not too bad: KFKX, KSD, WTAM, WOR, WOO, WGY, WOS, WHAZ, WLW, WJAR, WCBW, WSB, WCAP, WFAA, WSAI, CFCF and WOC in about three hours. Other stations I have received at different times are:

WJAX, WNYC, WHO, WTAS, WHAS, WMC, KYW, WLS, WQJ, WBZ, WWJ, WCX, KDKA, WEBH, WEAJ, WOA and WJAR.

These stations come in with plenty of volume and extraordinarily clear for this time of the year. At present I do not use a grid return connected between the ground and the + of the tube 1. I have brought in Chicago stations without an aerial.

My aerial is two wires, 50 feet long and 30 feet from the ground, with a 15-foot lead-in, 5-foot ground lead to a water pipe.

Thinking some of the boys would like to hear of results from this circuit, I am submitting my experience with the hook-up.—S. M. Price.

#### Regarding Underground Aerials

Perhaps you will be interested in having reports on the use of the underground aerial made according to the articles recently published in your magazine.

I built one, using ninety feet of number fourteen rubber covered wire. To insulate the free end of the aerial, I filled a small bottle with hot sealing wax, then I stuck the free end of the wire into the wax and allowed it to stay in and taped the wire to the side of the bottle so the end could not pull out.

I have this aerial buried two feet underground and have about an eight foot lead in to my set.

Now for the results. My set is three-tube regenerative, and the farthest I have picked up with the overhead aerial has been KGO, just 1600 miles from here. On one of the warmest nights at midnight I

### NEW RADIO SONG

Snappy, catchy, fox trot

## HIRED HAND'S RADIO BAWL

Words by the Hired Hand of WBAP;  
Music by Sooner Serenaders

The tune that makes it rain. When played over the air even the skies weep. Actual results three times in Texas during dry August.

Get a copy at your music store, or send thirty cents to The Hired Hand, WBAP, Fort Worth, Texas, and get a copy postpaid.

Published by Harold Rossiter, Chicago

picked up KGO with overhead aerial but with considerable static. Then I hooked up my underground aerial and tuned my set again. I picked up KGO again (of course the volume was less) with practically no static!

How is this for summer reception, and who has heard any greater distance this summer with the underground aerial? It would be interesting to read reports of others who have built one of these aerials.—J. W. C., Chillicothe, Mo.

Loose binding posts will make a noise. Loose phone connections are another annoyance. The remedy lies in tightening all binding posts and resoldering all loose joints with the use of a little flux as possible.

### The New STAR Type E. Detector

For Crystal or Reflex Sets



Price \$1.00

We offer the STAR TYPE E Detector which is covered by our guarantee of complete satisfaction and is sold at the LOWEST PRICE of any RELIABLE DETECTOR on the market. This detector is well made and is set with one of our very best rectifying materials. It is made so that in case of necessity it may be adjusted and while it is not especially designed for reflex sets many excellent reports of performance on these sets have been received.

THE TYPE E DETECTOR IS THE BEST BUY IN THE CRYSTAL MARKET TODAY and will be sent subject to exchange for any other item we make.

DEALERS send to-day for our FALL CATALOGUE NOW READY, and get all set for the big season ahead.

**Star Crystal Co**  
1471 525 Woodward Avenue  
DETROIT - MICHIGAN

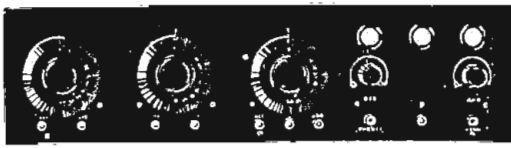

### Build a FADA 5 tube Neutrodyne Receiver

You can assemble one in a few hours. For distance, selectivity and loud speaker volume there's nothing better. The FADA 5-tube Neutrodyne outfit No. 167-A contains everything needed—the finest Neutrodyne parts that can be purchased. The FADA "How to Build It" book makes everything as simple as A, B, C. Buy the original FADA No. 167-A in the sealed package, \$65.60.

F. A. D. ANDREA, INC.  
1581 Jerome Ave. New York

**FADA**  
Radio

**Old and New Batteries**  
It is not advisable to connect old and new B batteries of the dry cell type in series in the same circuit. The reason for this is that the internal resistance of the old batteries is very high and your set is apt to be very noisy.

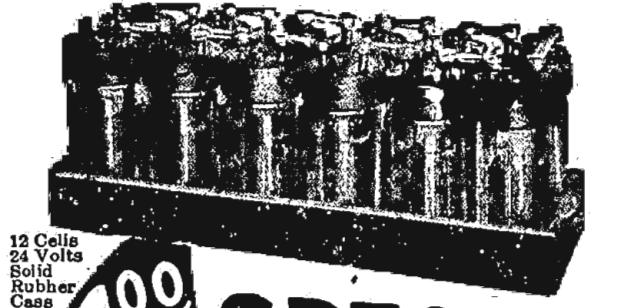

12 Cells  
24 Volts  
Solid Rubber Case

**\$4.00 COD SPECIAL**

**INTRODUCTORY PRICE**  
For a limited time only, and to introduce this new and superior Storage "B" Radio Battery to the Public, we are selling it for \$4.00. Regular Retail Price is \$6.00. You save \$2.00 by ordering NOW. A finer battery cannot be built than the

**World Storage "B" Battery**  
(12 CELLS—24 VOLTS)  
To ten million homes with Radio Sets—and to countless millions of prospective buyers—this WORLD Storage "B" Battery brings a new conception of battery economy and performance. Here is a battery that pays for itself in a few weeks—will last for years and can be recharged at a negligible cost. And you save \$2.00 by ordering now.

**A Superior Battery Equipped With**  
Heavy duty 2-1/8 in. x 1 in. x 1-1/4 in. plates and plenty of acid circulation. Extra heavy glass jars allow ready observation of charge and prevent leakage and seepage of current. It holds its charge, while idle, at constant voltage. You will find this battery a boon to long distance reception. It does away with a great many noises often blamed on "static." Mail your order today.

**SEND NO MONEY**  
Just state number of batteries wanted and we will ship day order to receiver. EXTRA OFFER: 4 batteries in series (24 volts), \$15.00. Pay Expressman after examining batteries. 5 per cent discount for cash in full with order. Send your order NOW and save \$2.00.

**WORLD BATTERY COMPANY**  
Makers of the famous World Radio "A" Storage Battery  
1219 S. Wabash Ave., Dept. 76, Chicago, Ill.

**SAVE \$2.00 BY ORDERING NOW!**



**FREE**  
To Each Purchaser of a World Battery

A 24-Volt "B" Storage Battery positively given FREE with each purchase of a WORLD "A" Storage Battery. The WORLD Battery is famous for its guaranteed quality and service. Backed by years of Successful Manufacture and Thousands of Satisfied Users. You save 50%.

**Prices That Save and Satisfy**

**Auto Batteries**  
6-Volt, 11 Plate \$12.25  
6-Volt, 13 Plate 14.25  
12-Volt, 7 Plate 17.00

**Radio Batteries**  
6-Volt, 100 Amps. 12.50  
6-Volt, 120 Amps. 14.50  
6-Volt, 140 Amps. 16.00

Shipment Express C. O. D. subject to examination. 6 per cent discount for cash in full with order.

**2-Yr. Guarantee Bond in Writing With Each World Storage Battery**

proves satisfactory World performance. Mail this ad with your name and address—we will ship battery day order is received, and give you your choice of "B" Storage Battery or a handsome nickel finish Auto Spotlite, FREE. Write TODAY.

**WORLD BATTERY COMPANY**  
60 E. Roosevelt Road Dept. L. CHICAGO, ILL.

This FREE "B" Storage Battery takes the place of dry cell "B" batteries. Can be recharged and will last indefinitely. To be sold retail for \$6.00. It is the only battery of its kind equipped with solid rubber case—and insurance against acid and leakage. Take advantage of this remarkable introductory offer NOW. (To those who prefer it, we will send FREE a handsome nickel finish Auto Spotlite, instead of the "B" Battery. Be sure to specify which is wanted.)

**GIVEN FREE**  
To introduce this new and superior World "B" Storage Battery to the Public



**Radio Dealers HEADQUARTERS**

**EIGHT BIG WAREHOUSES TO SERVE YOU**

**DEALERS**  
Write on your letterhead for this big catalog. Ask for A1002

**WAKEM & McLAUGHLIN**  
225 E. ILLINOIS ST. - CHICAGO

**Duo-Reflex**  
Tube for Tube—the Most Powerful Circuits Ever Built. Write for free Bulletin No. 16  
Electrical Research Laboratories  
CHICAGO. ERLLA

**RADIO HANDBOOK**  
Only \$1  
514 PAGES

Just off the press! The greatest book on Radio ever written. Price only \$1. Filled with sound, practical, tested information for every radio fan, from beginner to hard-boiled owl. Written, compiled, and edited by men of national reputation. Every page tells you something useful—and there are 514 pages. Mail \$1 to-day and get this I. C. S. Radio Handbook before you spend another cent on parts. Money back if not satisfied

**TEAR OUT HERE**  
INTERNATIONAL CORRESPONDENCE SCHOOLS  
Box 8276-N, Scranton, Penna.  
I enclose One Dollar. Please send me —postpaid—the 514-page I. C. S. Radio Handbook. It is understood that if I am not entirely satisfied I may return this book within five days and you will refund my money.

Name.....  
Address.....

**514-Page RADIO Handbook Only \$1**

Just off the press. The greatest book on Radio ever written. 514 pages. Compiled by Harry F. Dart, E.E., formerly with the Western Electric Co., and U. S. Army Instructor of Radio. Technically edited by P. H. Doanc. Filled with sound, practical, tested information for every radio fan, from beginner to hard-boiled owl. Send \$1 to-day, and get this 514-page I. C. S. Radio Handbook before you spend another cent on parts. Money back if not satisfied. 50,000 already sold.

**Mail the Coupon To-day**

International Correspondence Schools  
Box 8275-N, Scranton, Penna.  
I enclose One Dollar. Please send me—post-paid—the 514-page I. C. S. Radio Handbook. It is understood that if I am not entirely satisfied I may return this book within five days and you will refund my money.

Name.....  
Address.....

**UV-200**  
Price \$4.00

"The detector tube supreme." Noted for stability, long life, and uniformity. A six-volt standard base tube for any receiving circuit.

Radiotron UV-200 with its long distance reception—clearness—and good volume—is the basis of many a receiver's splendid performance.

**Radio Corporation of America**  
Sales Offices—Dept. 317  
233 Broadway, New York  
10 South LaSalle St., Chicago, Ill.  
433 California St. San Francisco, Cal.

**Radiotron**  
REG. U. S. PAT. OFF.

This symbol of quality is your protection.



# Wave Trap Effect in Antenna Systems

## No Ground Wire Used Connecting to Receiver

For those who have available space to conduct the following experiments they will find them worth while. Various types of wave traps have been used with more or

### WORKSHOP KINKS EARN A DOLLAR—

THERE are many little kinks worked out at home that would aid your fellow Radio worker if only he knew about them. There are new hook-ups, new ways of making parts and various unique ways of operating sets that are discovered every day. Radio Digest is very much interested in obtaining such material. Send them in with full details, including stamped envelope, so rejected copy may be returned. The work must be entirely original, not copied.

RADIO KINKS DEPARTMENT  
Radio Digest,  
510 North Dearborn St., Chicago

less success and this system is based on the wave trap principle. The systems number 1 and 2 work good, but with less volume than number 3.

The circuit shown in numbers 1 and 3 will greatly improve the selectivity of any receiver, also acts as a static screen and gives better volume than the ground wire system. Nearby stations can be tuned out without any trouble.

The aerial used in this experiment was a small cage 125 feet long, the other aerial was a single wire about 150 feet long and the counterpoise was a fan 80 feet long. It is believed that most any kind of good antennas would give equal results. A direct ground instead of a counterpoise can be used, but will not give as good results.

This system was accidentally found while listening in on a receiver on the single wire antenna as in circuit number 3, with a transmitting set connected to the cage antenna and counterpoise. It was found that when the inductance in the transmitter was changed (while the transmitter was not in operation) that the receiver was detuned, and several stations then tuned in on the receiver without changing its tuning.

Probably this system would not be worth while for improving the selectivity of a receiver as there are simpler methods; however, I do believe that it is worth while for those who have the facilities available for reception during the static season.—Ray Blain, Omaha, Nebr.

### Sharp Tuning

Sometimes when a fan experiences broad tuning with his new Radio receiver it is a good idea to try a few more turns on the primary winding. This will often make much sharper tuning. The writer lately experienced the same trouble, which was eliminated by this method. The idea is to keep the capacity low and the inductance high, which generally makes sharper tuning.

### Dealers Need This

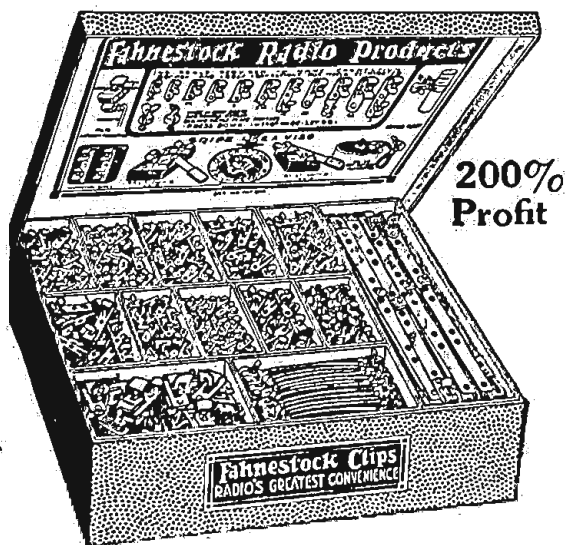

The new FAHNESTOCK Display Case will stimulate your sales of Fahnestock Radio Products. 14 of the most popular styles and sizes are included. Shows the purchaser instantly the correct piece for his set. A constant invitation to buy Fahnestock Products. Dealers are offered 200% profit on each case, an unusual offer on standard merchandise.

Price to Dealer.....\$17.50  
West of Mississippi..... 18.50  
Transportation prepaid when money order or check accompanies order.

Contents Retail for \$51.50

Refills will be supplied at the regular 100 lot prices, shown in catalogue, which comes with case, less discount shown on enclosed sheet. Send check or money order, today.

FAHNESTOCK ELEC. CO.  
LONG ISLAND CITY NEW YORK

## ANTENNAS WITH COUNTERPOISE

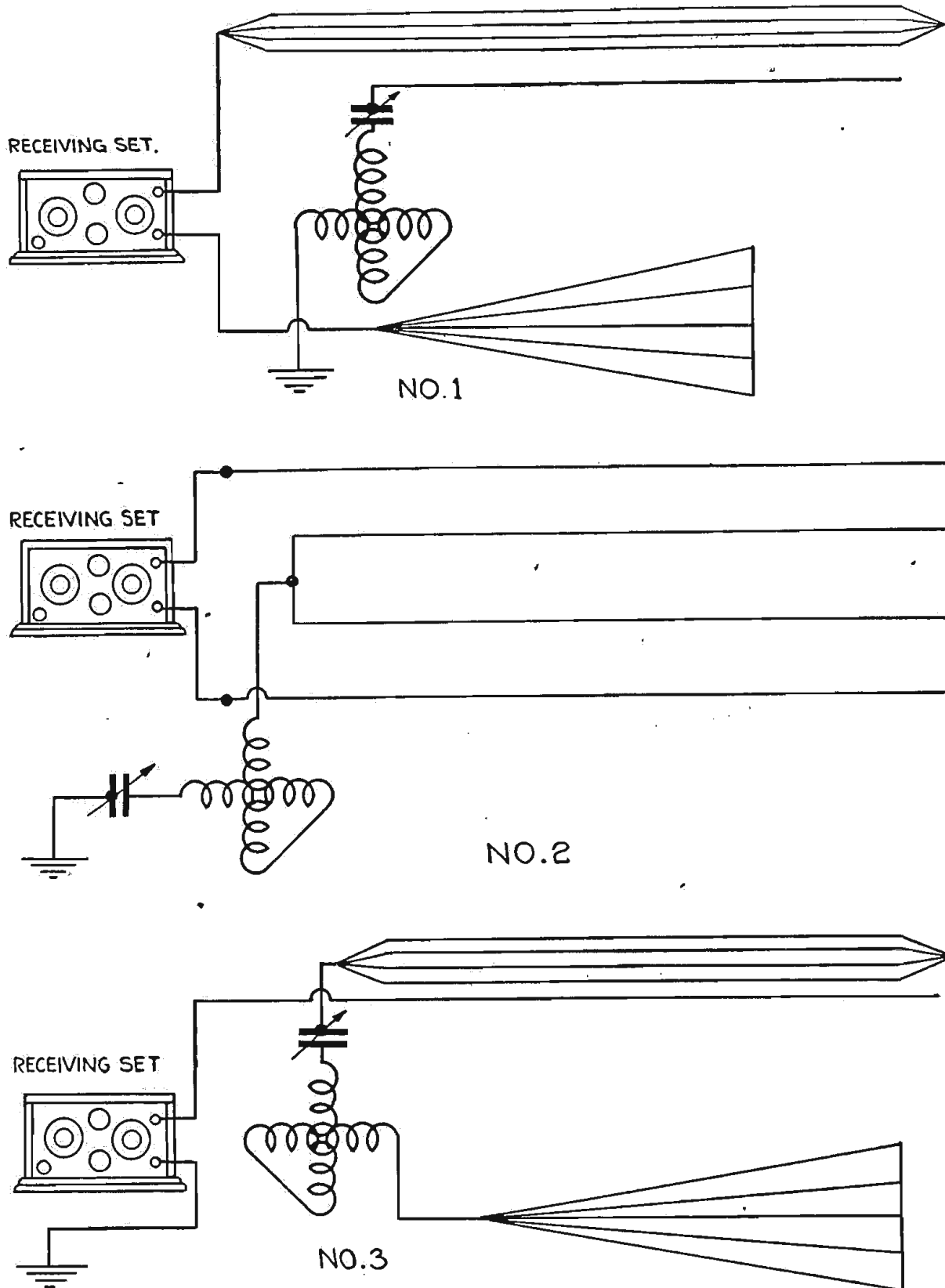

### Removing Phone Caps

Many fans have a bad habit of removing the caps from their phones for one reason or another. This is decidedly harmful to the receiver; that is, it impairs the efficiency of the units for the following reason: When the phones are

tested in the factory the receiver caps are tightened until the pressure upon the diaphragm is just right. This test is made with delicate instruments.

Out of every 100 pounds of galena bought only about 7 pounds can be used as crystals.

Complete  
for  
\$1.79

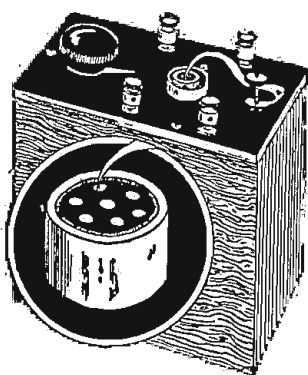

## MILLER

Crystal Set equipped with the standard \$1.00 Semi-Fixed Miller-B-Metal Crystal.

### For Local Work

this little set is ideal—ample volume up to 600 meters—and you save batteries on your big set. The \$1.00 Miller-B-Metal Crystal used in this Set reproduces beautifully. No greater bargain in radio exists than this outfit for \$1.79.

Send check or money order or we will ship C. O. D. Miller-B-Metal catalog on request.

### DEALERS

The Miller-B-Metal line of crystals is popular because every item is real value. Fans everywhere know the unequalled quality in Miller-B-Metal. We want the live dealers in each community.

The A. H. Miller Radio Co.  
1222 20th Street, Detroit, Mich.

Genuine  
Miller-B-Metal  
Crystal  
Originators of B-Metal Formula



## HEGEHOG

Puts the Ban on Distortion

With the "HEGEHOG" on guard you will get plenty of volume without distortion,—that plague of radio. The "HEGEHOG" is a marvel for purity and perfection of tone. Its exclusive self-shielding feature effectively shuts out foreign noises.

The size of the "HEGEHOG" is a revelation. It occupies half the space of any other transformer,—hardly larger than an English Walnut. Mounts anywhere. Easy to connect. Ideal for portables.

Ratios 1 to 3, 1 to 4 and 1 to 5—\$3.50  
Ratio 1 to 10—\$4.50

Write for Free Bulletin No. 94 showing complete line of Premier Quality Radio Parts. Ask your dealer if he has Premier free hook-ups. If not, send his name and receive a set free.

Premier Electric Company  
3810 Ravenswood Ave. CHICAGO

MAKER OF

Premier  
Quality Radio Parts

## Drilled and Scratched Panel Surface Renewed

Panels that have become scratched or marred in starting holes or holes drilled in the wrong place may be easily repaired in the following manner: Procure a small tube of liquid glue and a small package of dry lamp black (not in oil). Mix a small quantity with the glue to the consistency of soft putty. Force this into the hole to be filled and let it dry for twelve hours, then make smooth with 000 sandpaper, rubbing in one direction or the same way the panel has been rubbed. With a fair amount of skill the job will defy detection as the color will be identical.—J. H. McLaughlin.

The natural wave length of an aerial can be approximately estimated by multiplying the total length of aerial and lead-in in feet by 1.40. This will give the length in meters.

INTERNAL changes in the MAGNATRON make it even better for radio and audio frequency amplification than ever. And the new list price of \$4 makes MAGNATRON the best vacuum tube buy on the market.

All good dealers sell the MAGNATRON DC-201A, and the MAGNATRON DC-199 (both in standard and large base types).



## MAGNATRONS

CONNEWY ELECTRIC LABS.  
309 Fifth Ave., New York City

## VOLUME!

Mr. R. V. Montgomery, 33 Lamberts Lane, Port Richmond, S. I., entertained a committee of engineers to a demonstration on a loud speaker using only 3 tubes, bringing in clearly and loudly such far distant stations as KHJ and PWX. A step of radio frequency is unnecessary when you use the all Litz.

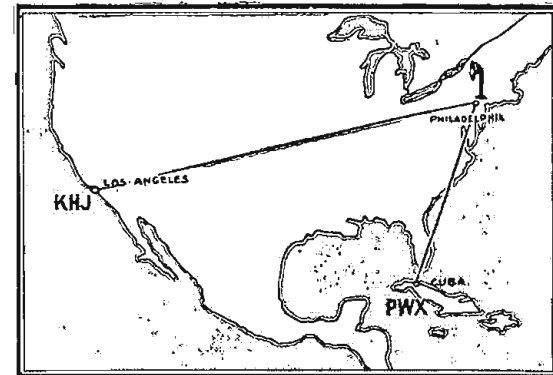

## UNCLE SAM MASTER COIL

The most wonderful coil in the history of Radio for Volume-Distance-Selectivity

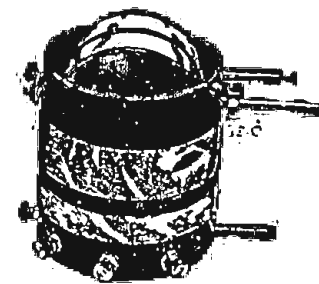

The only licensed all Litz Tuner  
\$5.50

AT ALL GOOD DEALERS

Ask your dealer or send self-addressed, stamped envelope for FREE wiring diagrams of circuits using this coil.

UNCLE SAM ELECTRIC CO.  
217 E. 6th STREET PLAINFIELD, N. J.



# Questions and Answers

## Intermediate Frequency Transformers

(9131) GLK, Woodlyne, N. J.  
In reference to the articles on the super-heterodyne by Mr. H. J. Marx, could you advise me the size wire and the number of turns for the super audible or intermediate frequency transformers?  
Also, should they be wound in the same direction or in opposite directions?

A.—We are directing your attention to page 25 of the January 26 issue for full details for the construction of the intermediate frequency transformers. The primary consists of 500 turns of number 30 dsc. copper wire, the secondary of 2,000 turns of number 36 dsc. copper wire and is divided into two windings of 1,000 turns each in outside groove of spools used. All windings run in the same direction.

## Aerial Installation

(9251) CG, Mt. Lakes, N. J.  
Will you please tell me the best loca-

**BIG money selling new household cleaner.** Washes and dries windows. Sweeps, scrubs, mops. Complete outfit less than brooms. Over 100% profit. Harper Brush Works, 200 3rd St., Fairfield, Iowa.

## WHOLESALE FOR DEALERS AGENTS WANTED

DEALERS—We make a specialty of stocking new dealers and radio departments. Our large price list will be mailed free to you on request. Good discounts and prompt deliveries.  
**THE RADIO SHOP OF NEWARK, INC**  
76 Springfield Ave., Dept. H. Newark, N. J.

## SUPERTRON A GOOD TUBE

ALL TYPES—\$4.00  
Not just a Tube—Say "Genuine Supertron"  
**VICTOR RADIO MFG. CO.,**  
32 Union Square New York City

**RADIO THERAPY**  
JUST SEND A POSTCARD YOU GET absolutely free—the A-K "Library of Latest Radio Literature," written by foremost radio authorities. Contains HUNDREDS of valuable wiring diagrams, HOOK-UPS, illustrations, articles, data, etc. EXPLAINS in clear, understandable language the popular new circuits: reflex, neutrodyne, phasiform, nameless, super-heterodyne, etc., and how to build sets. Covers long and short wave amplification, push-pull and audio amplifiers. Latest information on multi-tubes of other radio subjects. LOG BOOK INCLUDED FREE. Also our latest Radio Catalog featuring largest variety of NATIONALLY ADVERTISED lines ever offered. Write today—offer limited. Address, **ATWOOD-KING, Inc.** Dept. L10, 163 W. Washington St., Chicago

## ATWOOD KING

## FREE Catalog!

**For DEALERS Only**  
Send name TODAY for our big, new 84-page catalog. FREE to dealers only. Fully illustrated, with descriptions and special prices on high grade standard sets and supplies.  
Unusually attractive discounts to dependable dealers. Orders filled same day received.  
Write NOW for big, free catalog.  
**FEDERAL RADIO COMPANY**  
Distributors of High Grade Radio Sets and Supplies  
314 So. 19th St. OMAHA, NEBRASKA

**DEALERS**  
**WE CAN SAVE YOU MONEY!**  
Standard Guaranteed Lines  
Send by lines  
Premiums based on  
Quality Radio Apparatus  
**WHOLESALE RADIO EQUIPMENT**  
**Radio Material Supply Co.**  
Dept. 101—32 N. Wells St. Chicago

## tion for a one hundred foot copper aerial?

A.—The installation of an antenna system is governed necessarily by the facilities and conveniences afforded. It is advantageous to accomplish as great a height as possible, generally from 40 to 50 feet above the earth directly or if confined to a roof 10 feet or higher if available.

If it is necessary to use poles for support they should be put up carefully to avoid danger of collapsing. Aerial can be stretched from building to a pole or a tree. In the latter case some means must be provided to compensate for the swaying of the tree and also proper insulation, which, however, is always understood.

## Push Pull Amplifier

(09830) FMK, Owensboro, Ky.  
I am using two 10 to 1 audio frequency

Men to build radio sets for me in spare time: Leon Lambert, 501-H Kaufman Bldg., Wichita, Kansas.

## Don't You Get Tired

of only hearing LOCAL stations on your Crystal Set? There's music on your aerial every night from stations faraway. If you want to hear it without buying a tube set, WRITE ME TODAY.

**LEON LAMBERT**  
501 Kaufman Bldg. Wichita, Kansas

## Make \$100 Weekly—sell RADIO

Demonstrate once—results mean sure sale. Coast to Coast, lowest prices, attractive four tube instrument \$39.50. Big commission to you. Exclusive territory to proven salesman. Territory going fast. Write today for large illustrated book No. 100. Don't fail to give name of your county.

**OZARKA, INC.**  
815 Washington Blvd. Chicago, Ill.  
\$39 Big Profit



**S. B. HARRIS CO.**  
N TUBES SOCKETS COMPLETE W HOLESAL E  
N ADAPTERS G STOCK RADIO  
SEND FOR DISCOUNT CATALOG ONLY  
19 SO. WELLS ST. CHICAGO

**Set-O-Six**  
Radio Socket Wrench  
\$1.25  
A solidly-built wrench for every radio need. Reaches and fits every round and hexagon nut on any set; works with a fast, screw-driver turn. Compact, light, and handy.  
If your dealer cannot supply you order from us  
**THE PERRY-FAY COMPANY**  
Screw Machine Products  
ELYRIA, OHIO



**Radio Dealers! Try Us!**  
Give our service a trial by placing a small order in our hands. We maintain a complete source of supply of the universally known Radio Merchandise listed below. We are exclusive Radio Jobbers and do not retail. We sell only nationally advertised Radio Apparatus. Send for catalog and discount sheets.  
**Crosley & Howard Receivers.**  
**Neutrodyne Reflex and Super-heterodyne parts.**  
**Erla, Bremer-Tully, Acme and Shamrock Kits.**  
**Philco and Ray-O-Vac Batteries.**  
We sell to Dealers Only.  
**TAY SALES CO.**  
6 N. Franklin St. CHICAGO

transformers and two WD-12 tubes. What would be the correct ratio for an additional stage of audio amplification? Something on the order of power amplification, using grid condensers and the like?

I am getting tremendous volume for dry cell tubes, but I still desire greater volume.

What would be the proper connections to my present set, using 90 volts on the plates; 22.5 of this goes to detector? I have an additional B battery if this could be used at an advantage.

**158 GENUINE Foreign Stamps.** Mexico War Issues. Venezuela, Salvador and India Service. Guatemala, China, etc., only 5c. Finest approval sheets 50 to 60%. Agents Wanted. Big 72-p. Lists Free. We Buy Stamps. Established 20 years. Hussman Stamp Co., Dept. 153, St. Louis, Mo.

**MORE PROFITS**  
To Dealers Who Buy Nationally Advertised Radio Goods from Our Bargain Catalog Write for It Today!  
**AMERICAN RADIO CO.**  
1531 S. WEST ST. ST. LOUIS, MO.

**DEALERS SAVE MONEY**  
By Ordering from Our Bargain Catalog of Nationally Advertised Radio Goods Write for It Today!  
**AMERICAN RADIO CO.**  
1531 S. WEST ST. ST. LOUIS, MO.

**CLARK & TILSON INC.**  
Since 1921  
Wholesale Distributors of Nationally Known  
**RADIO SUPPLIES**  
DEALERS send for price list and discount sheet  
554 Seventh Ave., New York City

**Electric Light for farms, camps, garages, homes, for a few cents a day.** New electrical discovery. No outside wires. No electric bills. Don't bother with candles and lanterns. Have a flood of electric light with our midget Raylo outfit by simply pushing a switch. Easy to install—with hammer and screw driver. Anyone can do it in 30 minutes. No special knowledge is necessary. 25 cents worth of chemical, supplies power for two weeks. Any druggist sells it—we tell you how to use it. No matter where you are you can have a constant current of electricity bringing you light. An outfit that will operate for years. Equipment includes wire, staples, wall switch, drop light fixture, powerful reflector, mazda lamp, battery system, battery recharger (2 months' supply) and instructions. COMPLETE FOR ONLY \$2.00 P. P. prepaid. No circulars issued. Order direct from this adv. including remittance. Money back in full if not satisfied. Agents: We want one user agent in each locality to whom customers can be referred. Act quick, send \$2.00 for complete agent's working outfit.  
**IRVING ELECTRIC CO.**  
1636 S. Lawndale Ave. Chicago, Ill.



**SUPER-HETERODYNE**  
Directly from the factory  
**HUDSON-ROSS**  
123 W. Madison St. Chicago

**REFLEX**  
Erla-Acme-Harkness  
Directly from the factory  
**HUDSON-ROSS**  
123 W. Madison St. Chicago

**HUDSON-ROSS**  
Largest exclusive Radio Jobbers in middle West  
Write for discounts  
123 W. Madison St. Chicago

A.—We would advise you to use a second stage of audio frequency amplification in the push-pull method as this gives excellent volume with less distortion.

**Going Into the Radio Business?**  
You Must Buy Right If You Hope To Make Money  
Send for our new illustrated catalog, with bargain prices.  
WHOLESALE ONLY  
**MANHATTAN RADIO CO.**  
112 Trinity Place New York City

Ornamental Radio Cabinets can easily be made, with battery compartments for your set, with but little money. Send 75 cent money order for easy-to-read drawing with full instructions. Joseph Lenhardt, 1904 Burling St., Chicago, Ill.

**QUINCY RADIO LABORATORIES' QUINCY ILLINOIS**  
Est. Dealers: Write for No. 1A CATALOG & Discounts

**RITTERS**  
Collapsible LOOP \$6.50  
Junior LOOP \$4.50  
Knockdown LOOP \$1.00 (Not Assembled)  
The loops that give real results at all times. Guaranteed. Sent parcel post paid.  
**RITTER RADIO CO.**  
230 Canal St. New York City  
(Dealers get our circular)

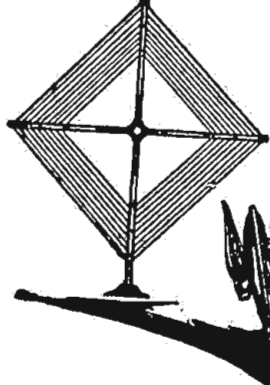

**RADIO DEALERS**  
WE are jobbers of nationally advertised radio sets and parts. Send us your orders. We ship same day. MOST LIBERAL DISCOUNTS TO DEALERS  
Write for Catalogue  
**Dan-Ashe Radio Co.**  
210 North 10th St. ST. LOUIS, MO.



**Tobacco Habit BANISHED Let Us Help You**  
No craving for tobacco in any form after you begin taking Tobacco Redeemer. Don't try to quit the tobacco habit unaided. It's often a losing fight against heavy odds and may mean a serious shock to the nervous system. Let us help the tobacco habit to quit YOU. It will quit you, if you will just take Tobacco Redeemer according to directions. It is marvelously quick; thoroughly reliable.  
**Not a Substitute**  
Tobacco Redeemer contains no habit-forming drugs of any kind. It is in no sense a substitute for tobacco. After finishing the treatment you have absolutely no desire to use tobacco again or to continue the use of the remedy. It makes not a particle of difference how long you have been using tobacco, how much you use or in what form you use it—whether you smoke cigars, cigarettes, pipe, chew plug or fine cut or use snuff, Tobacco Redeemer will positively remove all craving for tobacco in any form in a very few days. This we absolutely guarantee in every case or money refunded.  
Write today for our free booklet showing the deadly effect of tobacco upon the human system and positive proof that Tobacco Redeemer will quickly free you of the habit.  
**Newell Pharmacal Company**  
Dept. 737 St. Louis, Mo.





# Radiophone Broadcasting Stations

## Corrected Every Week—Part IV

### FIND MISTAKES AND YOU'LL GET DOLLAR

ONE DOLLAR will be paid to the Radiophone reader of Radio Digest submitting the most errors in any one station's listing in the Directory of Radiophone Stations, which appears in four parts, serially continuously, on page 23. Letters must reach Radio Digest's office not later than one week from date of issue corrected. Readers are not limited to correcting one station, but such corrections must be verified by the stations themselves, and NOT by comparison to other so-called accurate Radiocasting directories or lists. Turn in corrections for as many stations as you can find—if you can find errors! Use separate sheet of paper for each station submitted and place name and address on each sheet. In case of tie, duplicate awards will be made.

(The following schedules complete the alphabetical station data list, Part III of which was given last week.)

**WKAN**, Montgomery, Ala. 226 meters. 15 watts. United Battery Service Co. Wed, Fri, 8:30-9:30 pm, music, news. Sun, programs. Central.

**WKAQ**, San Juan, Porto Rico. 360 meters. 500 watts. Radio Corp. of Porto Rico. Announcer, Joaquin Agusty. Slogan, "The Island of Enchantment. Where the World's Best Coffee Grows." Wed, 8-10 pm, band; Fri, 8-10 pm, music, talks, entertainment. Inter-colonial.

**WKAR**, East Lansing, Mich. 280 meters. 500 watts. Mich. Agri. College. Announcer, Merton M. Cory.

**WKAJ**, Laconia, N. H. 254 meters. 50 watts. Laconia Radio Club.

**WKBF**, Providence, R. I. 286 meters. 500 watts. Dutez V. Flint, Inc. Announcer, George Spink. Slogan, "Quality First." Tues, 9-10:30 pm. Eastern.

**WKY**, Oklahoma City, Okla. 360 meters. 100 watts. WKY Radio Shop. Mon, 9-10:30 pm. Thurs, 9:30-11 pm, concert. Daily ex Sun, 7-7:30, sports. Sun, 11 am, 7 pm, church service. Central.

**WLAH**, Syracuse, N. Y. 234 meters. 100 watts. Samuel Woodworth. No regular schedule.

**WLAL**, Tulsa, Okla. 360 meters. 100 watts. Naylor Elec. Co. Wed, Fri, 8 pm, music. Sun, 11 am, 7:30 pm, church services. Central.

**WLAP**, Louisville, Ky. 286 meters. 20 watts. W. V. Jordan. Tues, Fri, 9:20-10 pm. Central.

**WLAQ**, Kalamazoo, Mich. 283 meters. 10 watts. Arthur E. Schilling. Daily ex Sun, 11:30-12:30 pm. Thurs, 10:30-12:30 pm. Sun, 2:30-5 pm. Central.

**WLAX**, Greencastle, Ind. 231 meters. 10 watts. Greencastle Community Broadcasting Station. Tues, 7:30 pm; Thurs, 7:30 pm. Sun, 7:45 pm, church services. Central.

**WLB**, Minneapolis, Minn. 360 meters. 5 watts. U. of Minn. Dept. of Elec. Eng.

**WLB**, Stevens Point, Wis. 278 meters. 500 watts. Wisconsin Dept. of Markets. Slogan, "Wisconsin Land of Beautiful Lakes." Daily ex Sun, 8:45 am, 9:45, 10:45, 11:45, 12:30 pm, 1:45, markets; 2, news. Wed, 8 pm, music. Central.

**WLS**, Chicago, Ill. 345 meters. 500 watts. Seare, Roebuck & Co. Announcer, George D. Hay. Daily ex Sun, 1-2 pm, farm program. Tues, Thurs, 6:30-1 am. Wed, Fri, 6:30-11 pm. Sat, 8-12 midnight, barn dance. Sun, 6:30-8 pm. Central.

**WLW**, Cincinnati, O. 423 meters. 500 watts. Crosley Radio Corp. Announcer, Fred Smith. Daily ex Sun, 11 am, 1:30 pm; daily ex Sat, Sun, 3, 4, reports. Mon, Wed, 8-10 pm, entertainment. Tues, Thurs, 10-12 pm, music. Sun, 9:30 am, S. S. services; 11, 7:45 pm, church services; 9, orchestra. Central.

**WMAZ**, Cazenovia, N. Y. 261 meters. 100 watts. C. B. Meredith. No definite schedule.

**WMAF**, Dartmouth, Mass. 360 meters. 500 watts. Round Hills Radio Corp. Slogan, "The Voice from 'Way Down East.'" Sun, 11 am, 7:30 pm.

**WMAH**, Lincoln, Neb. 254 meters. 100 watts. General Supply Co. Club, "Lincoln Foot Owl." Mon, Thurs, 8 pm, Sat, 12, midnight owl program, music. Central.

**WMAK**, Lockport, N. Y. 273 meters. 500 watts. Lockport Board of Commerce.

**WMAL**, Trenton, N. J. 256 meters. 50 watts. Trenton Hdw. Co. Slogan, "The Home of Good Music." Mon, Thurs, 7:30-9 pm, music, lecture. Eastern.

**WMAN**, Columbus, O. 260 meters. 100 watts. First Baptist church. Sun, 10:30-12 m, 7:30-9 pm, church services. Eastern.

**WMAQ**, Chicago, Ill. 448 meters. 500 watts. The Chicago Daily News. Announcer, Robert Whitney. Mon,

Tues, Wed, Thurs, Fri, 4-7 pm. Daily ex Sun, 12-3 pm. Daily ex Sun, Mon, 8-10 pm. Central.

**WMAV**, Auburn, Ala. 254 meters. 500 watts. Alabama Polytechnic Institute.

**WMAW**, St. Louis, Mo. 280 meters. 100 watts. Kings-highway Presbyterian church. Announcer, Owen W. Patt. Slogan, "May Every By-Way—Hear Kings-highway." Sun, 11 am, 8 pm. Central.

**WMAZ**, Macon Ga. 261 meters. 100 watts. Mercer university.

**WMC**, Memphis, Tenn. 500 meters. 500 watts. The Commercial Appeal. Announcer, G. L. Deering. Slogan, "Station WMC, Memphis." "Down in Dixie." Club, "Midnight Frolic." Daily ex Sun, 9:45 am, 12:30-1:30, weather, markets, music. Daily ex Sun, Wed, 8:30 pm, program. Tues, Fri, 11 pm, Midnight Frolic. Sun, 11 am, church service. Central.

**WMH**, Cincinnati, Ohio. 309 meters. 500 watts. Ainsworth-Gates Radio Co. Hotel Alms. Announcer, Arthur R. Ainsworth. Slogan, "The Station on the Hill." Mon, Wed, Thurs, 8-10 pm. Sat, 10-12 pm. Sun, 10 am, 12:30 pm. Central.

**WNAC**, Boston, Mass. 278 meters. 100 watts. Shepard Stores. Announcer, Jean Sargent. Daily ex Sun, 1-2 pm, 4-5, 6:30-7:30, 8-10. Mon, Wed, Fri, 6-8 pm. Sun, 11-12 m, church services; 3-4 pm, concert; 7:30-9:30, church and concert. Eastern.

**WNAD**, Norman, Okla. 360 meters. 100 watts. Univ. of Okla.

**WNAL**, Omaha, Nebr. 258 meters. 20 watts. Omaha Central High School.

**WNAP**, Springfield, O. 275 meters. 100 watts. Wittenberg College. College activities.

**WNAR**, Butler, Mo. 231 meters. 20 watts. First Christian church. Sun, 11 am, 8 pm. Central.

**WNAT**, Philadelphia, Pa. 360 meters. 100 watts. Lenig Bros. Co.

**WNAW**, Fortress Monroe, Va. 360 meters. 5 watts. Henry Kunzmann. Sun, 2-4 pm, 7-9. Eastern.

**WNAX**, Yankton, S. D. 244 meters. 100 watts. Dakota Radio Apparatus Co. Daily, 11:30 am, reports; 4:30 pm, reports, music. Wed, Sat, 9-10 pm, music. Central.

**WNYC**, New York, N. Y. 526 meters. 1000 watts. New York Municipal Radio Station. Announcer, Thomas H. Cowan. Slogan, "Municipal Broadcasting Station of the City of Greater New York." Daily ex Sun, 7:30 pm, 10:30, police; 8:30, entertainment; 11, weather. Eastern.

**WOAC**, Lima, O. 266 meters. 50 watts. Page Organ Co. (H. P. Maus). Mon, Wed, Fri, Sat, 8:30-9:30 pm, organ. Fri, Sun, 8:30-9:30 pm. Tues, Thurs, 8:30-9:30 pm, orchestra. Central.

**WOAE**, Fremont, Neb. 280 meters. 15 watts. Midland College.

**WOAF**, Tyler, Tex. 360 meters. 10 watts. The Tyler Commercial College. Daily ex Sat, Sun, 12 m, weather, markets; 12:40 pm, concert; 4:25, sports; 8 pm, weather, sports codes; 10:15, U.S. Navy press. Sun, 11 am, 7:30 pm, church services. Central.

**WOAI**, San Antonio, Tex. 385 meters. 500 watts. Southern Equip. Co. (Evening News-Express.) Daily ex Sun, 10:30 am, 12:15 pm, 3, markets; 7, sports, markets. Tues, 9:30-10:30 pm; Thurs, 7:30-8:30 pm, music; Sun, 11 am, church service; 9:30-10:30 pm, music. Central.

**WOAN**, Lawrenceburg, Tenn. 360 meters. 500 watts. James D. Vaughan. Announcer, Fred M. Green.

**WOAO**, Mishawaka, Ind. 360 meters. 50 watts. Lyradion Mfg. Co. Irregular schedule.

**WOAR**, Kenosha, Wis. 229 meters. 50 watts. Henry P. Lundskov. Wed, 7 pm. Sun, 5 pm. Central.

**WOAT**, Wilmington, Del. 360 meters. 100 watts. Boyd Martell Hamp. Temporarily discontinued.

**WOAV**, Erie, Pa. 242 meters. 50 watts. Pennsylvania National Guard. Slogan, "Wayne Rangers Club. Neversleep Club." Tues, 8:30 pm. Thurs, 8 pm. Sun, 9:30 pm, music. Sun, 1-4 am, Milkman's matinee. Sun, 10:30 am, 7:45 pm, church services. Eastern.

**WOAW**, Omaha, Neb. 526 meters. 500 watts. Workmen of the World. Announcer, Lester M. Palmer. Slogan, "Gateway to the West and to the East." Mon, Tues, Thurs, Fri, Sat, 6-7:30 pm, 9-11, concert. Sun, 9-11 am, 6-7 pm, Bible hour; 9-11. Central.

**WOAX**, Trenton, N. J. 240 meters. 500 watts. F. J. Wolf. Mon, 9:15-11 pm, orchestra. Daily 11:15 am, 12:15 pm, weather, mid-weekly crop report. Eastern.

**WOC**, Davenport, Ia. 484 meters. 500 watts. Palmer School of Chiropractic. Announcer, Stanley W. Barnett. Slogan, "Where the West Begins and the State Where the Tall Corn Grows." Daily ex Sun, 10:55, night; 9 am, markets; 10 am, household hints; 10:55, time; 11, weather; 12 m, chimes; 1 pm, markets; (Sat, 11:15), 5:45, chimes; 6:50, scores, weather. Mon, 10 pm, concert. Tues, 6:30 pm, sandman. Thurs, Sat, 9 pm, orchestra. Mon, Wed, Fri, 8 pm, music. Sun, 9 am, chimes; 1:30 pm, orchestra; 7:30, reports; 8, church services; 9:30, concert. Tues night silent. Central.

**WOI**, Ames, Ia. 360 meters. 500 watts. Iowa State College. Announcer, H. B. Deal. Daily ex Sun, 9 am, 9:30, market, weather reports; 12:30 pm, market, weather, educational talks; 9:30, weather, music. Central.

**WOO**, Philadelphia, Pa. 509 meters. 500 watts. John Wanamaker. Daily ex Sat, Sun, 11 am, organ recital; weather; 12:55, time; 12-1 pm, concert; 4:45 pm, organ recital; 7:30, sports, police reports; 10:55, time; 11:02, weather. Mon, Fri, 7:30-11 pm, music, concert. Sun, 2:30 pm, Sunday school; 6, organ; alternate am and pm services. Eastern.

**WOO**, Kansas City, Mo. 360 meters. 500 watts. Western Radio Co. Announcer, G. W. Harkman. Daily ex Sun, 11, music, time signals. Tues, Thurs, Sat, 8-

9:30 pm, music. Sun, 11 am-12:15 pm, 7-7:45, church services. Central.

**WOR**, Newark, N. J. 405 meters. 500 watts. L. Bamberger & Co. Announcer, J. M. Barnett. Daily ex Sun, 2:30-4 pm, 6:15-7:30, music, talks. Mon, Wed, Sat, 8-11 pm, music, entertainment, lectures. Eastern.

**WOS**, Jefferson City, Mo. 441 meters. 500 watts. Missouri State Marketing Bureau. Announcer, J. M. Witten. Slogan, "Watch Our State." Daily ex Sun, first 15 min. of every hour from 9 am-2 pm, markets. Daily ex Sat, Sun, 5 pm, music, markets. Mon, Wed, Fri, 8-9:30 pm, concert. Sun, 7:30-8:30 pm, church service. Central.

**WPAB**, State College, Pa. 283 meters. 500 watts. Pa. State College. Announcer, Gilbert L. Crosley.

**WPAC**, Okmulgee, Okla. 360 meters. 100 watts. Donaldson Radio Co.

**WPAJ**, New Haven, Conn. 268 meters. 100 watts. Doolittle Radio Corp. Tues, Thurs, 8 pm. Sun, 11 am. Eastern.

**WPAK**, Fargo, N. D. 283 meters. 50 watts. N. D. Agricultural College. Mon, Wed, Fri, 7:30 pm, talks. Central.

**WPAL**, Columbus, O. 286 meters. 500 watts. Avery & Loeb Elec. Co. Wed, 8-10 pm. Eastern.

**WPAM**, Topeka, Kans. 275 meters. 100 watts. Auerbach & Guettel. Announcer, W. A. Beasley. Daily ex Sun, 1 pm, markets; Wed, 9:30-10:30 pm. Sat, 8-9 pm, music. Central.

**WPAR**, Beloit, Kans. 230 meters. 10 watts. Ward Battery & Radio Co. Announcer, R. A. Ward. Thurs, 7:30 pm. Sun, 8 am, 11 pm. Central.

**WPAU**, Moorhead, Minn. 286 meters. 10 watts. Concordia College. Announcer, G. Braatin.

**WPB**, Charleston, W. Va. 273 meters. 20 watts. West Virginia Radio Sales Corp. Mon, Wed, Fri, 8-9 pm. Eastern.

**WQAA**, Parkersburg, Pa. 360 meters. 500 watts. Horace A. Beale, Jr. Temporarily discontinued.

**WQAC**, Amarillo, Tex. 234 meters. 100 watts. E. B. Gish. Irregular schedule.

**WQAE**, Springfield, Vt. 275 meters. 50 watts. Moore Radio News Station. Slogan, "Among the Green Hills of Vermont." Sat, 7:30-8 pm, 11-1 am. Sun, 8:40-9:30 pm, address. Eastern.

**WQAF**, Sandusky, O. 240 meters. 5 watts. Sandusky Register. Daily, 10:30 pm, weather. Eastern.

**WQAM**, Miami, Fla. 283 meters. 100 watts. Electrical Equip. Co. Announcer, Frederick W. Mizer. Slogan, "It Is Always June in Miami." The Most Southern Radiocasting Station in U. S. Daily ex Sun, 12 m, weather, news, music. Wed, 9-11 pm, orchestra. Sun, 9-11 pm, music. First Sun of each month, 8-9 pm, music. Eastern.

**WQAN**, Scranton, Pa. 280 meters. 100 watts. Scranton Times. Announcer, T. V. Nealon. Slogan, "The Voice of the Anthracite." Daily ex Sun, 12:30-1 pm, 4-4:30, 7:30-8, news, reports, music. Tues, Fri, 8 pm, entertainment. Eastern.

**WQAO**, New York City, N. Y. 360 meters. 100 watts. Calvary Baptist Church. Sun, 11:30 am, 7:45 pm, church services. Eastern.

**WQAS**, Lowell, Mass. 266 meters. 100 watts. Prince-Walter Co. Daily ex Sun, 10:45-11 am, 2:30-3 pm, music. Mon, Wed, Fri, 6-7 pm, news, concert. Thurs, silent. Eastern.

**WQAX**, Peoria, Ill. 248 meters. 100 watts. Radio Equipment Co. Mon, Wed, Fri, 7:15-8 pm. Central.

**WQJ**, Chicago, Ill. 448 meters. 500 watts. Calumet Baking Co.—Rainbo gardens. Announcer, Jerry Sullivan. Daily ex Sun, 11-12 m, 3-4 pm, woman's hour. Daily ex Sun, Mon, 7-8 pm, 10-2 am, music. Sun, 8-10 pm, music. Central.

**WRAF**, La Porte, Ind. 224 meters. 10 watts. Radio Club, Inc. Mon, Thurs, Sun, 9 pm. Central.

**WRAL**, St. Croix Falls, Wis. 248 meters. 100 watts. Northern States Power Co. Announcer, S. S. Robinson. Mon, 8:30-10:30 pm. Tues, 9-10:30 pm. Central.

**WRAM**, Galesburg, Ill. 244 meters. 100 watts. Lombard College. Occasional programs.

**WRAN**, Waterloo, Ia. 236 meters. 10 watts. Blackhawk Elec. Co. Announcer, Charles G. Pelton. Slogan, "We Radiate All News." Daily ex Sun, 5-5:30 pm. Central.

**WRAO**, St. Louis, Mo. 360 meters. 10 watts. St. Louis Radio Service Co. Mon, 7:30-9 pm, dance music. Sun, 3:30-5 pm, music. Central.

**WRAY**, Yellow Springs, O. 242 meters. 100 watts. Antloch College. Announcer, J. F. Frayne. Wed, 8 pm. Sun, 7 pm. Central.

**WRW**, Reading, Pa. 238 meters. 40 watts. Avenue Radio Shop. Thurs, 9:30-11 pm. Eastern.

**WRAX**, Gloucester City, N. J. 268 meters. 100 watts. Flexon's Garage. Mon, Wed, Fri evenings, program. Eastern.

**WRBC**, Valparaiso, Ind. 278 meters. 500 watts. Emmanuel Lutheran Church. Announcer, Dale Clemmons. Slogan, "World Redeemed by Christ." Sun, 10:30 am, church service. Central.

**WRC**, Washington, D. C. 469 meters. 500 watts. Radio Corp'n of America. Announcer, Ralph Edmunds. Daily ex Sun, 5:15 pm, code practice; 6 pm, children's hour. Mon, Wed, Fri, 3-6:30 pm, music. Tues, Thurs, Sat, 5:15-11 pm, music. Eastern.

**WRK**, Hamilton, O. 360 meters. 290 watts. Doron Bros. Elec. Co. Slogan, "The Oldest Station in Existence." Fri, 8:15 pm, music, lecture. Sun, 10:15 am, 7:30 pm, church services. Central.

**WRL**, Schenectady, N. Y. 360 meters. 500 watts. Union College Radio club. Thurs, 8-9:30 pm, college festivities. Eastern.

**WRM**, Urbana, Ill. 360 meters. 500 watts. Univ. of Ill. WRR, Dallas, Tex. 360 meters. 30 watts. City of Dallas. Announcer, C. H. Garrett. Daily ex Sun, 11:30-12:30

pm, weather, music; 2:45-3:30, sports, markets, news; music; 8-8:30 pm, music. Mon, Thurs, 9:30-10:30 pm, Ritz Troubadors. Sat, 12-1 am, organ. Sun, 11 am, 7:30 pm, church service. Central.

**WRW**, Tarrytown, N. Y. 273 meters. 500 watts. Tarrytown Radio Research Laboratory. Slogan, "Everything in Radio." Daily, 9 pm, police reports; Mon, Wed, Thurs, Sat, Sun, 7-8 pm. Mon, Tues, Wed, Fri, Sat, 9-11:30 pm. Mon, 7-8 pm. Thurs, 8-9:10 pm, 10:30-11:30. Sun, 8-9 pm, service. 9-9:10, police reports. 10:30-11:30, concert. Eastern.

**WSAB**, Cape Girardeau, Mo. 360 meters. 100 watts. Southeast Mo. State Teachers College. Mon, Wed, 3:30 pm, lecture; 9, concerts. Central.

**WSAC**, Clemson College, S. C. 360 meters. 500 watts. Clemson Agri. College.

**WSAD**, Providence, R. I. 261 meters. 100 watts. Fosters-Jewelers.

**WSAI**, Cincinnati, O. 309 meters. 500 watts. United States Playing Card Co. Announcer, P. A. Green. Mon, 10-12 m. Tues, 7-10 pm. Thurs, 10-12 m. Sat, 8-10; 12-1:45 am. Sun, 3-4 pm. Central.

**WSAJ**, Grove City, Pa. 258 meters. 250 watts. Grove City College. Announcer, H. W. Harmon. Collego activities. Wed, 7:30-9 pm, music. Sat, football. Eastern.

**WSAN**, Allentown, Pa. 229 meters. 5 watts. Allentown Radio Club. Announcer, R. J. D. Hawes. Tues, Thurs, 8 pm. Eastern.

**WSAP**, New York, N. Y. 263 meters. 250 watts. City Temple. Announcer, L. K. Dickson. Thurs, 8-9:30 pm. Sat, 10:45-12 m. Sun, 7:30-9:30 pm. Eastern.

**WSAR**, Fall River, Mass. 254 meters. 100 watts. Doughty & Welch Elect. Co., Inc. Announcer, W. L. Cassell. Daily ex Sun, 12-1 pm. Mon, Thurs, 6-7 pm. Wed, 8-10 pm. Sun, 4:30-6 pm. Eastern.

**WSAU**, Chesham, N. H. 229 meters. 10 watts. Camp Marienfeld.

**WSAZ**, Pomeroy, Ohio. 258 meters. 50 watts. Chase Elec. Shop. Daily ex Sun, 5:30 pm, weather. Tues, Thurs, Sat, 5 pm, music. Central.

**WSB**, Atlanta, Ga. 429 meters. 500 watts. Atlanta Journal. Announcer, Lambda Kay. Slogan, "The Voice of the South." Daily ex Sun, 12-1 pm, music, weather; 2:30, reports; 3:30, baseball; 5, orchestra; 5:30, bedtime story; 8-9, concert (ex Wed); 10:45-12, concert. Sun, 10:45-12:15 pm, 5-6, 7:30-9:15, church services. Central.

**WSL**, Utica, N. Y. 273 meters. 10 watts. J. & M. Elec. Co. Daily ex Sat, Sun, 11-11:30 am, 5-6 pm, music, news. Mon, Wed, Sat, 8-9 pm. Sun, 10:30-12 m, 7:30-9 pm. Church services. Eastern.

**WSOE**, Milwaukee, Wis. 246 meters. 100 watts. School of Engineering of Milwaukee. Announcer, O. W. Meissner. Daily ex Sat, Sun, 9-10 am, lecture; 5:30-6:30 pm, concert. Mon, Fri, 9-12 mid, music. Tues, Thurs, Sat, 7:30-9 pm, music. Sun, 12:30-1:30 pm, concert; 7:30-8:30, services. Central.

**WTAB**, Fall River, Mass. 260 meters. 100 watts. Fall River Daily Herald. Tues, Thurs, 8-10 pm. Sat, 9-11 pm. Sun, 2:30-4:30 pm. Eastern.

**WTAC**, Johnstown, Pa. 275 meters. 150 watts. Penn. Traffic Co. Tues, Thurs, 7:30 pm. Eastern.

**WTAF**, New Orleans, La. 268 meters. 10 watts. Louis J. Gallo. Slogan, "The Bayou Station." Daily, 6:45-7 pm, police, baseball, weather. Tues, Sat, 9-10:30 pm; Thurs, 10:30-11:30 pm; Sun, 10-12 midnight, revue. Central.

**WTAJ**, Portland, Me. 236 meters. 20 watts. The Radio Shop.

**WTAL**, Toledo, Ohio. 252 meters. 10 watts. Toledo Radio & Elec. Co. Slogan, "The Gateway to the Sea." Daily, 1:10 pm, 7:15. Tues, Thurs, Sat, 8:30 pm. Eastern.

**WTAM**, Cleveland, Ohio. 390 meters. 1,000 watts. Willard Storage Battery Co. Announcer, F. W. Zimmerman. Slogan, "The Voice from the Storage Battery." Daily ex Sun, 6-7:30 pm, dinner concert; baseball, news. Mon, 8-10 pm, concert. Wed, 8-11 pm, concert. Sat, 9-12 midnight, dance music. Eastern.

**WTAP**, Cambridge, Ill. 242 meters; 100 watts. Cambridge Radio & Elec. Co. Announcer, G. C. Swanson. Tues, Sat, 12:15-1:15 pm, 9:30-10:15. Central.

**WTAQ**, Osseo, Wis. 254 meters. 100 watts. S. H. Van Gorden & Son. Announcer, Mrs. C. S. Van Gorden. Daily ex Sun, 10:30 am, 12:15 pm, 6:15, weather, markets. Fri, Sun, 8 pm. Central.

**WTAP**, Norfolk, Va. 280 meters. 100 watts. Reliance Electric Co. Tues, Sat, 7:30 pm, markets; 8, music. Eastern.

**WTAS**, Elgin, Ill. 286 meters. 500 watts. Chas. E. Erbstein. Announcer, Charles E. Erbstein. Slogan, "Willie, Tommie, Annie and Saunnie." Daily, 2-5 pm, baseball; 8:15-12 mid, music. Fri, 12:30-1:30 pm, organ. Sun, 2:30-5 pm, music. Central.

**WTAT**, Boston, Mass. 246 meters. 100 watts. Edison Elec. Illuminating Co.

**WTAU**, Tecumseh, Neb. 242 meters. 10 watts. Ruegg Battery & Elec. Co. Tues, 8:30 pm. Central.

**WTAW**, College Station, Tex. 280 meters. 250 watts. Agricultural and Mechanical College of Tex. Wed, Fri, 8 pm. Sun, 11 am, special football games. Central.

**WTAX**, Streator, Ill. 231 meters. 50 watts. Williams Hardware Co., Radio Division. Mon, 9-10 pm. Thurs, 12-1 am. Central.

**WTAY**, Oak Park, Ill. 283 meters. 500 watts. Oak Leaves. Announcer, H. B. Marshall. 6:45-7:45 pm; 9-9:45. Central.

**WTAZ**, Lambertville, N. J. 283 meters. 15 watts. Thomas J. McGuire. Mon, 8-10 pm, music. Eastern.

(The fifth part of the directory, to appear next week, completes the schedules and provides a state-city index to stations.)

Nine out of ten sets use MICADONS

Set builders choose Micadons—standard fixed radio condensers—for many reasons.

They know that the Micadon is a Dubilier product. Supreme in quality and efficiency. They can be obtained in accurately matched and permanent capacities. They can be installed easily—equipped as they are with extension tabs for soldering and eyelets for set screw assembly. Furthermore they are made in types to meet every possible requirement.

**Dubilier**  
CONDENSER AND RADIO CORPORATION

**FORMICA**  
Laminated Phenolic Condensation Product  
SHEETS TUBES RODS

**RADIO PANELS AND TUBING**  
POLISHED BLACK FINISH

CUT PERFECTLY SQUARE TO ANY SIZE

1/8" THICK 1 1/4¢ PER SQUARE INCH  
3/16" THICK 2¢ PER SQUARE INCH

REMIT BY POSTAL OR EXPRESS MONEY ORDER

ORDERS SHIPPED SAME DAY RECEIVED

WE CARRY IN STOCK A LARGE ASSORTMENT OF PANELS, TUBES, RODS AND SHEETS—157 SIZES AND KINDS.

SEND FOR COMPLETE PRICE LIST

**STARRETT MFG. CO.**  
519 SOUTH GREEN ST. CHICAGO

**KEYSTONE**  
RADIO LIGHTNING  
ARRESTERS



**\$1.50**

At All Dealers

Buy your Keystone Arresters today—install it according to instructions supplied, and forget about lightning. Made of Bakelite—weather-proof. No vacuum to lose. Approved by Underwriters. At all Dealers, \$1.50.

Manufacturers of over a million Lightning Arresters

**ELECTRIC SERVICE SUPPLIES CO.**  
17th and Cambria Streets, Philadelphia  
53 W. Jackson Blvd., Chicago  
50 Church St., New York

Two tubes do the work of five

THE Shamrock-Harkness two-tube set that has this amazing pulling power is described in "Shamrock Radio Builder's Guide Book." Before building your set, send 10 cents for this wonderful booklet. It will save you money.

**SHAMROCK MANUFACTURING CO.**  
Dept. 21-B, Market St., Newark, N. J.

**SHAMROCK**  
FOR SELECTIVE TUNING

SHAMROCK MANUFACTURING CO., Dept. 21-B, Market St., Newark, N. J. I enclose 10 cents (U. S. Stamps or coin) for copy of "Shamrock Radio Builder's Guide Book," containing diagrams and complete instructions for building 10 sets at prices ranging from \$15 to \$50.

Name .....

Address .....

Dealer's Name .....





THIS BATTERY WILL MATERIALLY REDUCE YOUR OPERATING COSTS ON HEAVY CURRENT SETS

**NEW!**

Eveready Heavy Duty "B" Battery. 45 volts. Three Fahnestock Clips. Length, 8 3/16 inches; width 4 7/16 inches; height, 7 3/16 inches; weight 13 3/4 pounds.

New low price, \$4.75

## New Heavy Duty 45-volt "B" Battery No. 770 Extra Large Cells—Extra Long Service

FOR maximum "B" Battery economy, use this *New Eveready Heavy Duty 45-volt "B" Battery*, in the following general cases:

- 1—On all receiving sets operating at 90 volts or more, having four tubes without a "C" Battery, and all sets having five or more tubes, with or without a "C" Battery.
- 2—On all power amplifiers.
- 3—On all sets that pull heavy currents from the "B" Battery.

Under the above conditions, the *New Eveready Heavy Duty 45-volt "B" Battery* will give much longer service than the 45-volt "B" Battery of usual size.

If your receiving equipment falls under any of the above classifications, you can make a big saving in "B" Battery costs by using this *New Eveready Heavy Duty 45-volt "B" Battery No. 770*. Buy it and you get the biggest battery value on the market today!

Manufactured and Guaranteed by

NATIONAL CARBON COMPANY, Inc.

Headquarters for Radio Battery Information

New York—San Francisco

Canadian National Carbon Co., Limited, Toronto, Ontario

No. 711  
Eveready  
Radio  
"A" Dry Cell  
Specially  
m a n u f a c -  
tured for use  
with dry  
cell tubes

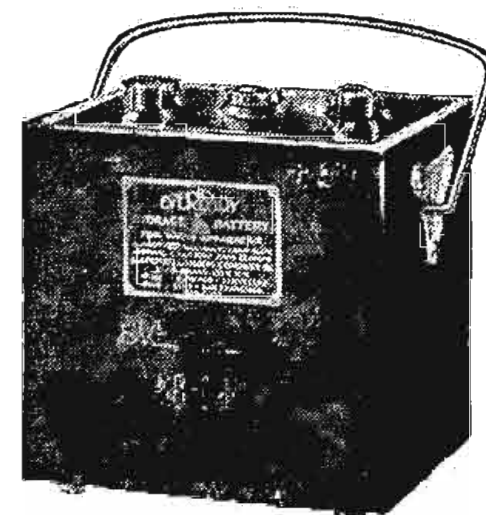

Eveready 6-volt Storage  
"A" Battery

No. 766  
Eveready "B"  
22 1/2 volts. Six  
Fahnestock Spring  
Clip Connectors

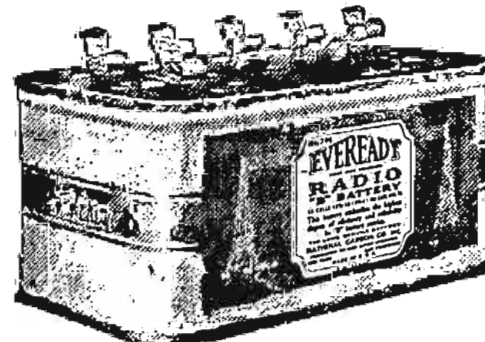

No. 772  
Vertical 45-volt, large  
size "B" Battery

No. 771  
Eveready "C" Battery  
Clarifies tone and  
prolongs "B" Battery life

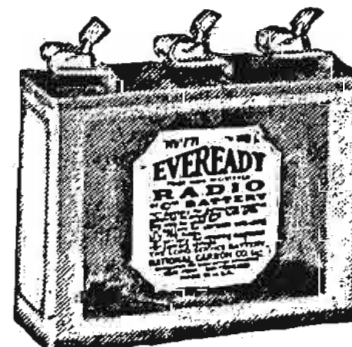

No. 764  
Vertical 22 1/2-volt  
"B" Battery

# EVEREADY

## Radio Batteries

—they last longer